

Prélude, fugue et variation

Transcription pour violon et piano
d'après la version pour harmonium et piano du compositeur

Transcription: Emmanuel Legrand

César Franck, Op. 18
(1822-1890)

Andantino

Doux et expressif.

Violon

Piano

p

Sempre legato.

pp

5

9

Più forte.

Più forte.

13

Express Dim. *Poco rall.* a Tempo.

Dim. *Poco rall.* a Tempo.

17

f

f *Sostenuto.*

21

p

p

25

Cresc. - -

Cresc. - -

29 *f* *Dim.* *Più forte.*

33 *f* *Très soutenu.*

37 *Marquez un peu la basse.*

41 *Dim.* - - - *pp* *Una corda.*

45

49

Rall. - - - - - *pp*

51

Lento

56

Allegretto ma non troppo

Rit. *Dim.* *Dim rall.* *Toujours très lié, soutenu et expressif.*

64

72

80

87

94

p

Cresc.

Dim.

100

p

107

Cresc.

f

Dim.

Cresc.

f

Dim.

114

p

pp

Express.

En élargissant.

120

Sostenuto e cresc. *En élargissant.*

128

Cresc. *f*

134

Sempre cresc. *Rit.* *ff*

Andantino

141

Très lié. *f*

143

Dim.

145

147

Doux.

Una corda.

149

151

153

155

157

Più f

159 *Poco rit.*
Dim. *p*

161

163

165 *Cresc.* *f*
Cresc. *f*

167

p

p

169

171

173

f *Très soutenu.*

175

177

179

181

183

185

187

pp

189

Poco rall.

Violon

Prélude, fugue et variation

Transcription pour violon et piano
d'après la version pour harmonium et piano du compositeur

Transcription: Emmanuel Legrand

César Franck, Op. 18
(1822-1890)

Andantino

Doux et expressif.

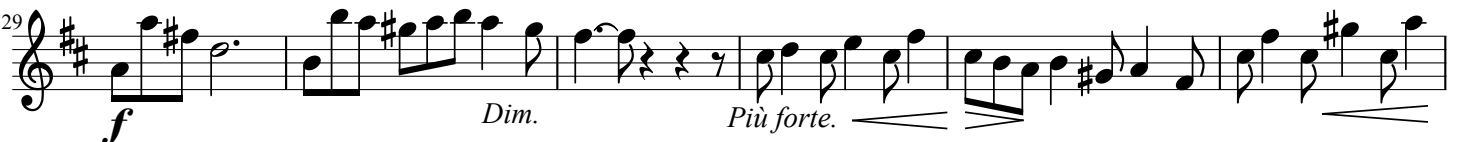
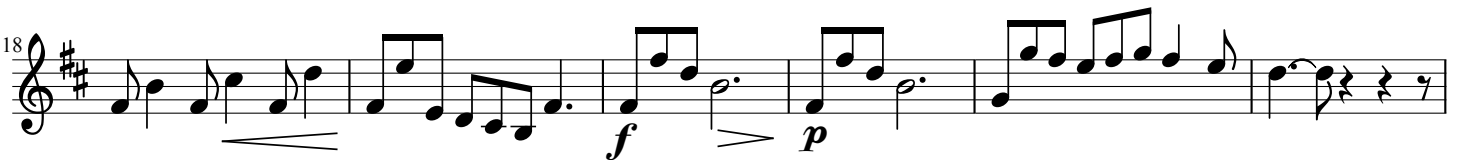
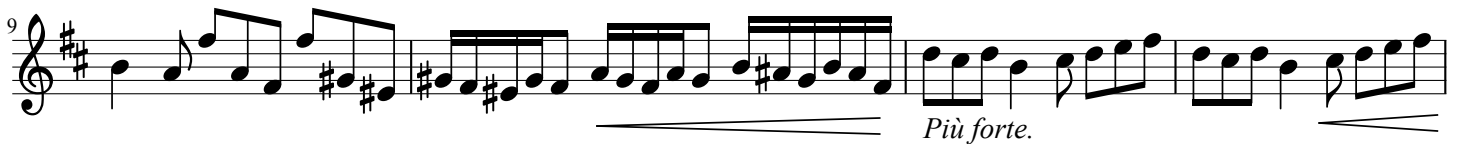

40  *Dim.* - - - -

44  *pp*

48  *Rall.* - - - *pp*

Lento **Allegretto ma non troppo**
51  *Toujours très lié, soutenu et expressif.* *Dim.* *p*

86  *p* *p*

103  *Cresc.* - - - -

111  *f* *Dim.* - - - - *p*

127 *En élargissant.*  *Cresc.* - - - - *f*

136  *Sempre cresc.* *Rit.* - - - - *ff*

Andantino

6

Doux.

141

151

155

159 *Poco rit.*
Dim. - - *p*

164 *Cresc.*

170 *f* *Très soutenu.*

176

181 *Dim.* - - *pp*

186 *pp* *Poco rall.*

