Sonata for 3 Bassoons

Orig. in C major

Georg Daniel Speer
1636 - 1707

Bearbeitung für 3 Gitarren
Anton Höger

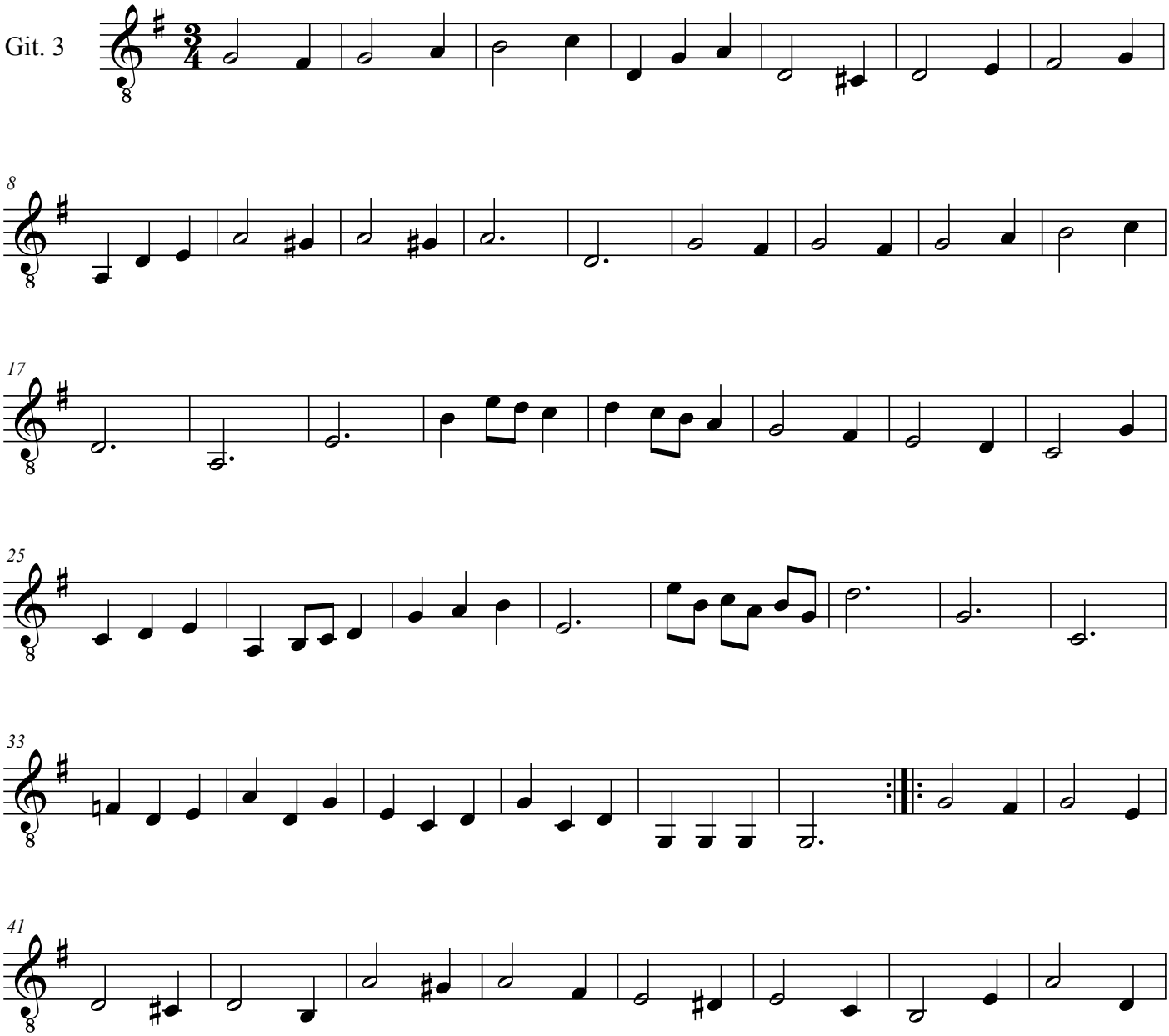

© by Anton Höger 2015

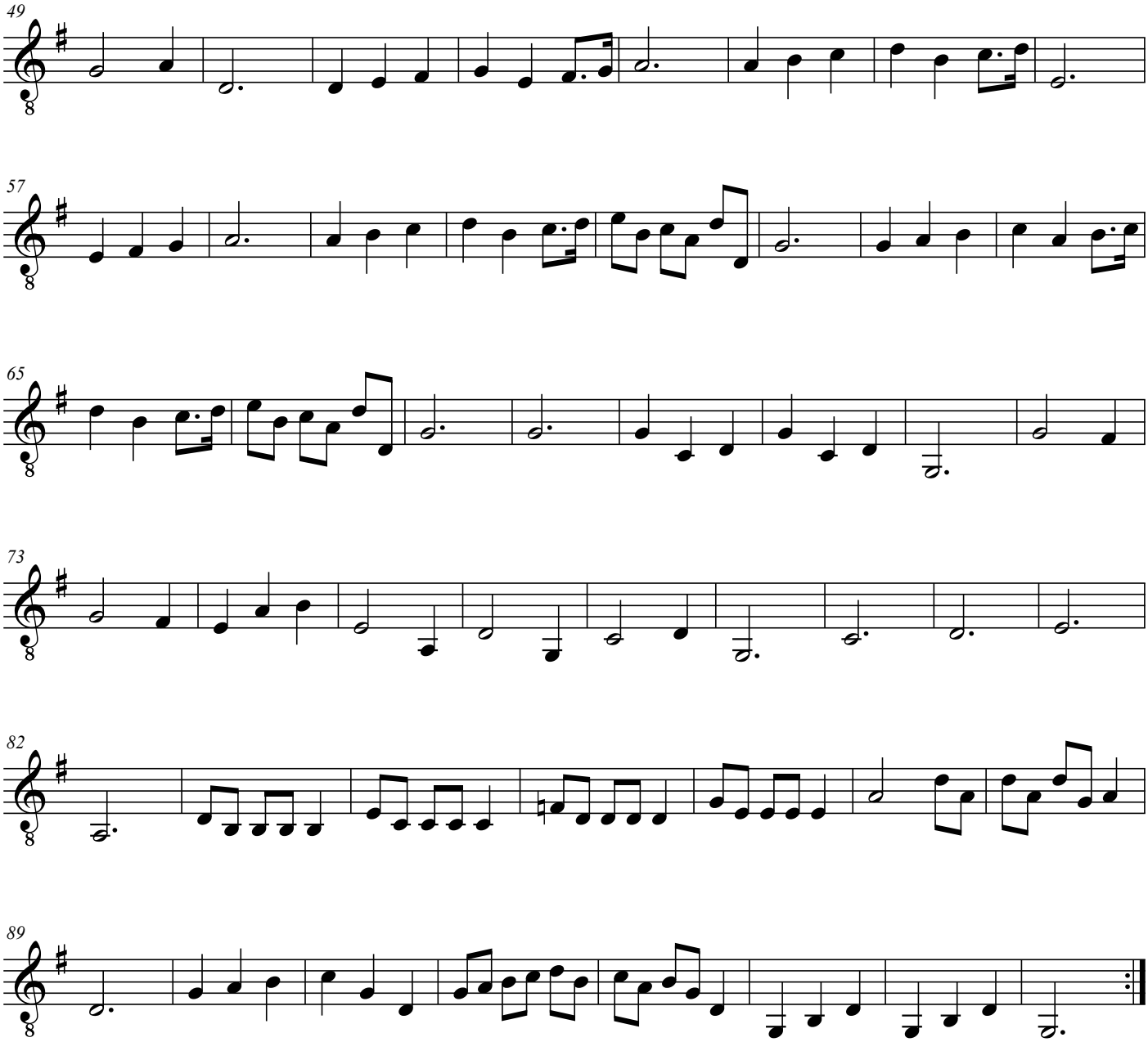
49
57
65
73
82
89