

Twelve
C O N C E R T O S
In Seven Parts

— F O R —

four VIOLINS, one ALTO-VIOLA, a VIOLONCELLO,
and a THOROUGH-BASS for the

HARPSICHORD,

Composed by

CHARLES AVISON.

Opera & Sesta.

L O N D O N

Printed & Sold by Preston & Son, at their Wholesale Warehouse, no. 57 Strand.

Digitized by the Internet Archive
in 2015

<https://archive.org/details/twelveconcertosi00avis>

VIOLINO PRIMO CONCERTINO

Adagio

CONCERTO I

VIOLINO PRIMO CONCERTINO

Solo

Tutti

Tutti

Tutti

Tutti

Tutti

Adagio

Tutti

Pia. For.

Pia. For.

Pia. For.

Volte

VIOLINO PRIMO CONCERTINO

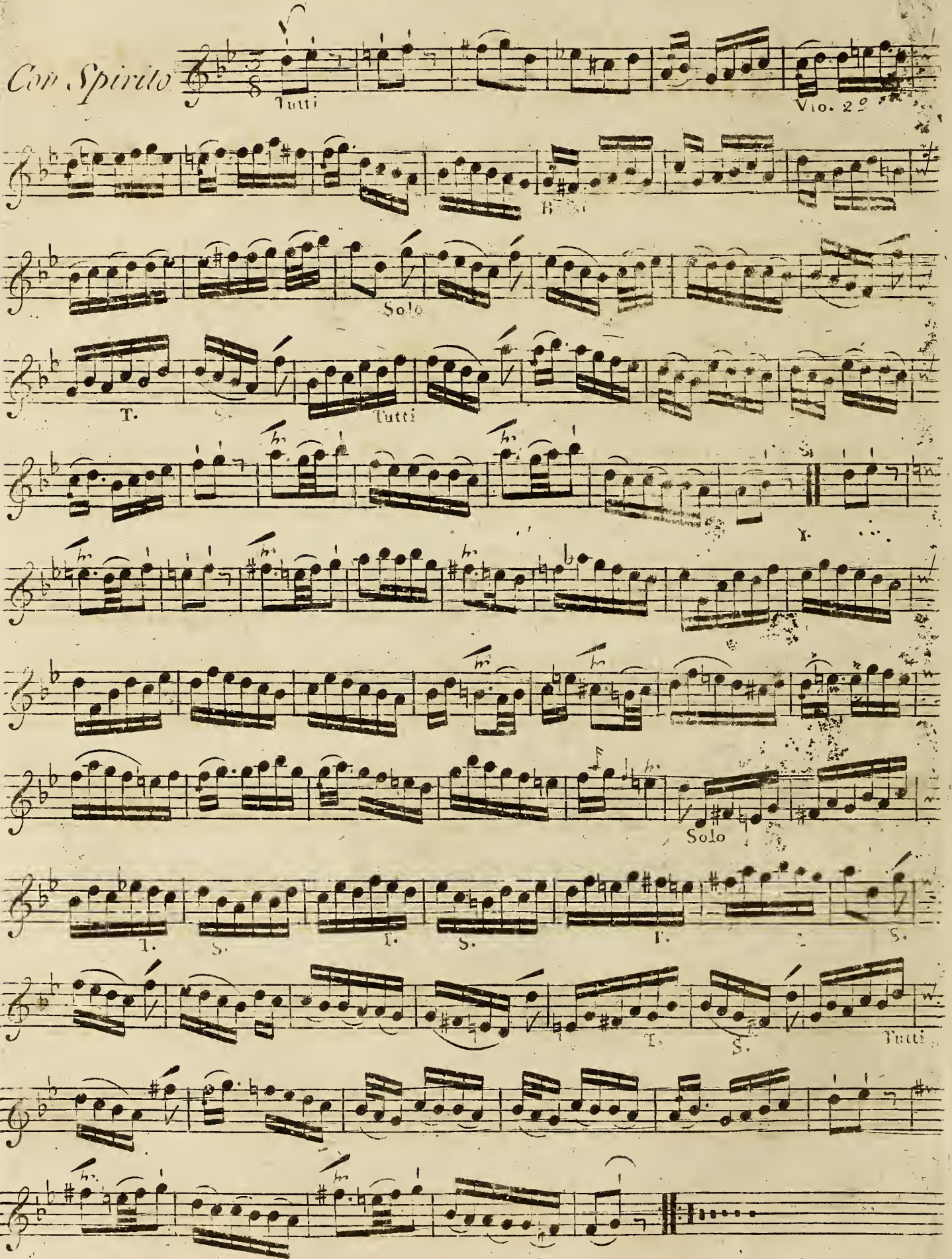
Con Spirito 

Tutti Vio. 2^o

Solo

T. *S.* *Tutti*

Solo

I. *S.* *I.* *S.* *I.* *S.*

T. *S.* *Tutti*

VIOLINO PRIMO CONCERTINO

Andante

CONCERTO II

Solo

Tutti

Soli

Tutti

Soli

T. S.

T. S.

T. S.

Tutti

A.A?

Voli

VIOLINO PRIMO CONCERTINO

Allegro
Tutti
Pia.
For.
Pia.
For.
Pia.
For.
Pia.
For.
Pia.
Solo
Tutti

VIOLINO PRIMO CONCERTINO

Soli *Tutti* *Soli* *Tutti*

Pia.

Vivace *Tutti*

Soli *Tutti* *Pia.*

For.

Soli

Tutti

VIOLINO PRIMO CONCERTINO

Adagio

CONCERTO III

Tutti

Solo

Tutti

Solo

Tutti

Solo

Tutti

Ad?

Allegro

Solo

Vio. 2^o

Tutti: Basi

Solo

VIOLINO PRIMO CONCERTINO

Adagio

Two sets of empty musical staves, each consisting of five lines, are located at the bottom of the page.

VIOLINO PRIMO CONCERTINO

Allegro

Soli Tutti

Pia. For.

Soli

Tutti Soli

Tutti

Soli

Tutti

Solo

Tutti For.

VIOLINO PRIMO CONCERTINO

CONCERTO IV

Andante
Tutti

VIOLINO PRIMO CONCERTINO

*Allegro
assai*

VIOLINO PRIMO CONCERTINO

Adagio

Minuet Vivace

VIOLINO PRIMO CONCERTINO

Maestoso

CONCERTO V

VIOLINO PRIMO CONCERTINO

- Staff 1: *Pia.*
- Staff 2: *For.* and *Pia.*
- Staff 3: *For.*
- Staff 4: *For.*
- Staff 5: *For.*
- Staff 6: *For.*
- Staff 7: *For.*
- Staff 8: *Tutti* and *Rinforza*
- Staff 9: *Soli* and *Tutti*
- Staff 10: *Tutti*
- Staff 11: *Tutti*
- Staff 12: *Tutti*
- Staff 13: *Tutti*
- Staff 14: *Adagio* and *Tutti*

The score concludes with the instruction *Volu* at the bottom right.

VIOLINO PRIMO CONCERTINO

Alligro
Spiritoso

VIOLINO PRIMO CONCERTINO

CONCERTO VI

Andante

VIOLINO PRIMO CONCERTINO

Adagio con Spirito

VIOLINO PRIMO CONCERTINO

19

VIOLINO PRIMO CONCERTINO

Adagio

CONCERTO VII

Tutti Soli

Tutti

Allegro Spiritoso
Tutti

Tutti

Tutti

Tutti

Tutti

Tutti

Tutti

Tutti

Tutti

Tutti

VIOLINO PRIMO CONCERTINO

Adagio

Tutti Soli Tutti

Soli Tutti

Allegro con affetto

Tutti pia.

For.

For.

For.

Fia.

For.

For.

VIOLINO PRIMO

Adagio

CONCERTO VIII

Tutti

Allegro

Tutti

Vio. 2

Bai-1

VIOLINO PRIMO

Amoroso

Tutti mezzo piano

For.

Allegro

Tutti

Eleventh musical staff, treble clef, key signature of one sharp (F#), 2/4 time signature. It continues the melodic line with various ornaments and slurs.

Twelfth musical staff, treble clef, key signature of one sharp (F#), 2/4 time signature. It continues the melodic line with various ornaments and slurs.

Thirteenth musical staff, treble clef, key signature of one sharp (F#), 2/4 time signature. It continues the melodic line with various ornaments and slurs.

VIOLINO PRIMO

CONCERTO IX

Ad^o *Allegro*
Tutti For.

Adagio

Fuga
Allegro

tenute Vio. 2^o
Bafsi

VIOLINO PRIMO

The main musical score for Violino Primo consists of 18 staves of music. It begins with a treble clef, a key signature of one sharp (F#), and a common time signature (C). The music is characterized by a series of eighth-note patterns, often beamed together in groups of four or six. There are several dynamic markings, including *h* (hairpins) and *Ad^o* (Adagio). A section change occurs at measure 15, marked with a double bar line and a new time signature of 3/4. The tempo marking *Allegro* appears at measure 16. The score concludes with a double bar line and a repeat sign at measure 18.

Siciliana *Andante*

The *Siciliana Andante* section begins at measure 19 with a treble clef, a key signature of one sharp (F#), and a 6/8 time signature. The tempo is marked *Andante*. The music features a slower, more lyrical melody with some triplet rhythms. Dynamic markings include *Tutti* (at measure 20), *Soli* (at measure 22), and *Pia.* (Piano, at measure 24). The section ends with a double bar line and a repeat sign at measure 24.

VIOLINO PRIMO

Vivace

Piano

For.

Pia.

For.

Pia.

Pia.

For.

Tutti

For.

Pia.

Pia.

For.

VIOLINO PRIMO

CONCERTO X *Allegro*

tr.

For.

Pia.

tenute

Voll

VIOLINO PRIMO

Adagio $\frac{3}{2}$

Solo
Tutti Solo Tutti
Solo Tutti Soli
Tutti Soli
Tutti

Allegro $\frac{3}{4}$

Pia.
For. Pia.
For. Pia.
For. Pia.
For. P. F. P. P. For.

VIOLINO PRIMO

VIOLINO PRIMO CONCERTINO

Con Spirito

CONCERTO XI

VIOLINO PRIMO CONCERTINO

31

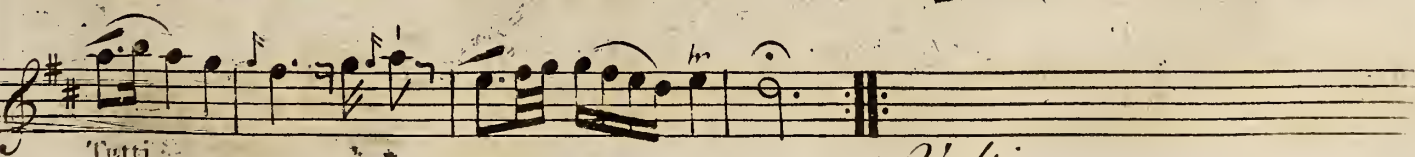
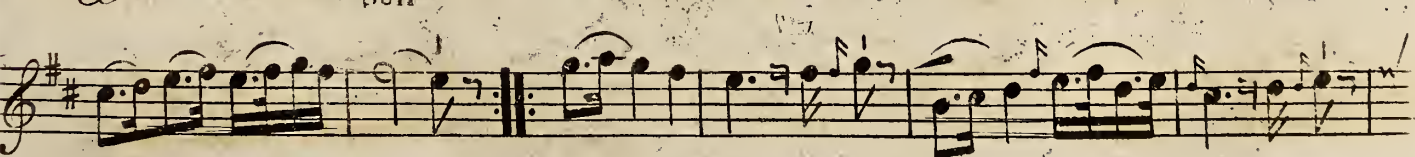
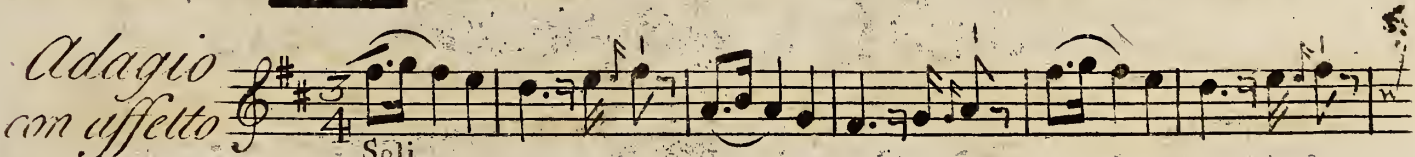
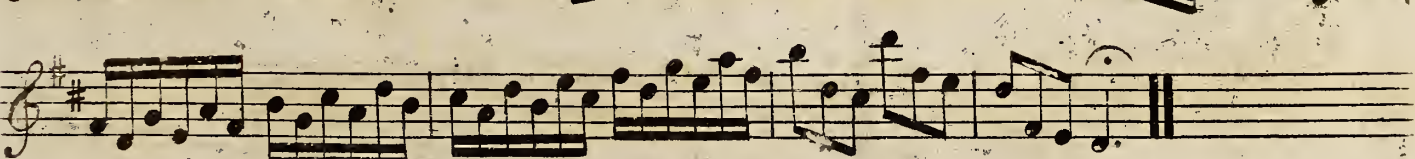
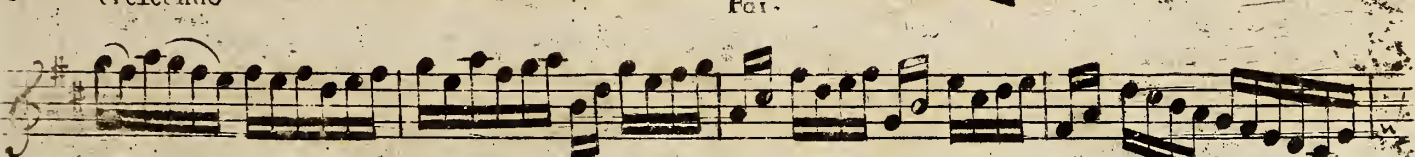
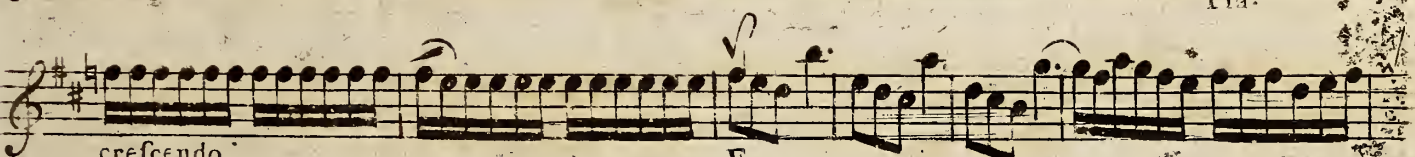
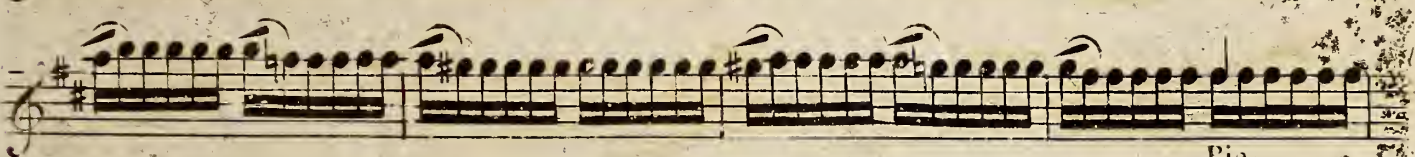

VIOLINO PRIMO CONCERTINO

*Allegro
Moderato*

Tutti

Soli

Tutti

Solo

Tutti

Pia.

For

Allegro Spiritoso.

CONCERTO XII

Tutti

Soli

Tutti

Soli F. P. F. P. F.

VIOLINO PRIMO CONCERTINO

- Staff 2: *Soli*
- Staff 3: *Tutti*
- Staff 4: *Soli*
- Staff 5: *Tutti*
- Staff 6: *Soli* and *Tutti*
- Staff 7: *Soli*
- Staff 8: *Tutti*
- Staff 9: *Soli*, *F.*, *P.*, *F.*, *P.*, *F.*, and *Tutti*
- Staff 10: *Vatti*

VIOLINO PRIMO CONCERTINO

Andante
Affettuoso

Tutti i Soli

Tutti

Pia. For.

Soli

Tutti

Soli

Tutti Pia.

For. Soli Tutti

Soli Tutti

Allegro

Tutti Pia.

For.

VIOLINO PRIMO CONCERTINO

- Soli**: Appears on the third and fifth staves.
- Tutti**: Appears on the fourth and sixth staves.
- Pia.** (Piano): Appears on the eighth and tenth staves.
- For.** (Forte): Appears on the eighth, ninth, and tenth staves.

The piece concludes with a double bar line and the word **FINE** written in a stylized font at the bottom right of the page.

Twelve
CONCERTOS
For Seven Parts

FOR

four VIOLINS, one ALTO-VIOLA, a VIOLONCELLO,
and a THOROUGH-BASS for the

HARPSICHORD,

Composed by

CHARLES AVISON.

Opera & Sesta

LONDON

Printed; sold by Preston & Son at their Wholesale Warehouse, 57 Strand.

VIOLINO SECONDO CONCERTINO

Adagio

CONCERTO I

Tutti *Pia.*

For. *Tutti*

Tutti *Pia.* *For.* *m*

Pia. *For.* *Soli* $\frac{2}{4}$

Allegro $\frac{2}{4}$ *Tutti* *5*

m *m* *m*

tenute

VIOLINO SECONDO CONCERTINO

Adagio

Con Spirito

VIOLINO SECONDO CONCERTINO

CONCERTO II

Andante **Tutti** S. T. S.

6

Soli *T.* *Ad:*

Allegro **Tutti**

Pia. *For.* *Pia.* *For.* *Pia.* *For.* *Pia.* *For.*

VIOLINO SECONDO CONCERTINO

VIOLINO SECONDO CONCERTINO

Adagio

CONCERTO III

VIOLINO SECONDO CONCERTINO

7

Adagio

Tutti Soli Tutti Soli

Tutti Soli Tutti

Ad^o

Allegro

Soli Tutti

tenute Pia. For.

Soli Tutti Soli

Tutti Soli

Tutti Soli

tenute Pianis.

For.

VIOLINO SECONDO CONCERTINO

Andante

CONCERTO IV

Tutti

Pia. *Soli*

Tutti *Soli* *Tutti*

Pia.

For. *Soli* *Tutti Ad?*

Allegro assai *Tutti*

5

2

1

5

h *h* *h* *h*

VIOLINO SECONDO CONCERTINO

Adagio

Minuet Vivace

VIOLINO SECONDO CONCERTINO

Maestoso

CONCERTO V

tutti

Pianis.

For.

Pia.

For.

Pia.

For.

Pia.

For.

Pia.

For.

Pia.

For.

Pia.

For.

*Allegro
assai*

Soli

Tutti

VIOLINO SECONDO CONCERTINO

Pia. For. Pia. For. Pia. For. Rinforza Solo Tutti Adagio Tutti

Tutti

VIOLINO SECONDO CONCERTINO

Allegro Spiritoso

And.^{te}

CONCERTO VI

VIOLINO SECONDO CONCERTINO

Eleventh system of musical notation, measures 41-44. The key signature is one flat (Bb) and the time signature is 3/4. The music features a melodic line with a dynamic marking of *Tutti tenuto* and a *Volti* marking.

VIOLINO SECONDO CONCERTINO

Vivace *Tutti*

Tutti

Soli

Tutti

Pia. *For.*

Adagio
CONCERTO VII *Tutti* *Soli*

Tutti

Allegro Spiritoso *Tutti*

Tutti

Tutti

Tutti

Tutti

VIOLINO SECONDO CONCERTINO

15

Adagio

Allegro con affetto

VIOLINO SECONDO

Adagio

CONCERTO VIII

Allegro $\frac{6}{8}$ $\frac{4}{8}$ \sqrt
Tutti

VIOLINO SECONDO

Amoroso

Tutti mezzo pia.

Allegro

VIOLINO SECONDO

CONCERTO IX

Ad^o *Allegro*
Tutti For.

Adagio

Fuga *Allegro*

tenute

VIOLINO SECONDO

Siciliana
Andante

VIOLINO SECONDO

Vivace

Pia. For. Pia. For. Pia. For. Solo Tutti Pia. For. Pia. For.

Allegro

CONCERTO X

Pia. For.

VIOLINO SECONDO

tenute

Pia.

For.

Adagio

Soli

Tutti

Tutti

Volti

VIOLINO SECONDO

Allegro $\frac{3}{4}$

VIOLINO SECONDO CONCERTINO

Con Spirito

CONCERTO XI

Tutti

Pia. *For.*

Pia. *For.*

Allegro $\frac{3}{8}$ *Soli*

Tutti

Pia.

For.

VIOLINO SECONDO CONCERTINO

VIOLINO SECONDO CONCERTINO

CONCERTO XII *Allegro Spiritoso*

Tutti

Pianis.

For. *P.* *F. P.*

F. P. *F. P.* *For.*

Pianis.

For.

VIOLINO SECONDO CONCERTINO

27

Pianis. For.

P. F. P. F. P. F. P.

For.

Andante affettuoso

Tutti Soli

Tutti

Pia. For.

Soli

Tutti Soli

Tutti

Pia. For. Soli

Tutti Soli

Tutti

Tutti

Siegue Subito

Twelve
C O N C E R T O S
(*Two Seven Parts*)

— F O R —

four VIOLINS, one ALTO-VIOLA, a VIOLONCELLO,
and a THOROUGH-BASS for the

HARPSICHORD,

Composed by

CHARLES AVISON.

Opera & Sesta

L O N D O N

Printed & sold by Preston & Son, at their Wholesale Warehouse, no. 57 Strand.

VIOLINO PRIMO RIPIENO

CONCERTO I

Adagio *Pia.*

For. *Pia.* *For.*

h

Pia. *For.* *h* *1*

Allegro *2/4*

h

h

h

VIOLINO PRIMO RIPIENO

Adagio

Pia. For. Pia. For.

Con Spirito

4 1 4

VIOLINO PRIMO RIPIENO

CONCERTO II *Andante*

VIOLINO PRIMO RIPIENO

- Staff 1:** Starts with a *For.* (Forzando) marking, followed by a *Pia.* (Piano) marking.
- Staff 2:** Features a *For.* marking.
- Staff 3:** Features a *Pia.* marking followed by a *For.* marking.
- Staff 5:** Features a *Pia.* marking.
- Staff 7:** Features a *Pia.* marking.
- Staff 8:** Features a *For.* marking.
- Staff 9:** Features a *Pia.* marking.
- Staff 10:** Features a *For.* marking.

VIOLINO PRIMO RIPIENO

CONCERTO III

Adagio

Allegro

10

VIOLINO PRIMO RIPIENO

Adagio

Adagio

Alliegro

Alliegro

Pia.

For.

tenute Pianis.

For.

VIOLINO PRIMO RIPIENO

Andante

CONCERTO IV

For. A. d. p.

*Allegro
assai*

4 w w w w w w w w

VIOLINO PRIMO RIPIENO

Adagio

The Adagio section consists of three staves of music in G major, 3/2 time. The first staff begins with a treble clef and a key signature of one sharp (F#). The tempo is marked 'Adagio'. The music is characterized by a slower, more spacious feel with a mix of quarter and half notes. The second and third staves continue the melodic development, ending with a double bar line and repeat signs.

Minuet
Vivace

The Minuet Vivace section consists of five staves of music in G major, 3/4 time. The first staff begins with a treble clef and a key signature of one sharp (F#). The tempo is marked 'Vivace'. The music is more rhythmic and features several triplet markings. The second and third staves continue the melody with various articulations. The fourth and fifth staves conclude the section with a double bar line and repeat signs.

VIOLINO PRIMO RIPIENO

CONCERTO V *Maestoso*

Eleventh staff of music, featuring a melodic line with slurs and accents. The dynamic marking *Allegro assai* is present.

VIOLINO PRIMO RIPIENO

VIOLINO PRIMO RIPIENO

*Allegro
Spiritoso*

VIOLINO PRIMO RIPIENO

Andante

CONCERTO VI

Fuga con Spirito

Adagio

Staccato Pianis.

Volte

VIOLINO PRIMO RIPIENO

Vivace

For.

CONCERTO VII

Adagio

Allegro Spiritoso

VIOLINO PRIMO RIPIENO

VIOLINO PRIMO

Adagio

CONCERTO VIII

Tutti

Allegro
Tutti

Bassi

VIOLINO PRIMO

Amoroso
Tutti mezzo piano

For.

Allegro
Tutti

VIOLINO PRIMO

CONCERTO IX

Ad^o *Allegro*
Tutti For.

Fuga *Allegro*

tenute Vio. 2^o

Bassi

VIOLINO PRIMO

The main musical score for Violino Primo, measures 1-18. It consists of ten staves of music in G major (one sharp) and 2/4 time. The notation includes various rhythmic values such as eighth and sixteenth notes, often beamed together. There are several dynamic markings: *h* (piano) and *Ad^o* (Adagio). A double bar line with repeat dots appears at the end of measure 12. The tempo marking *Allegro* is placed above the staff at the beginning of measure 13. The score concludes with a double bar line and repeat dots at the end of measure 18.

Siciliana Andante

Tutti

VIOLINO PRIMO

Vivace

Piano

For.

For.

Pia. For.

Pia. For.

Pia.

For. Soli

Tutti Pia.

For.

Pia.

Pia.

For.

VIOLINO PRIMO

CONCERTO X *Allegro*

Volti

VIOLINO PRIMO

Adagio

Solo
Tutti Solo Tutti
Solo Tutti Soli
Tutti
Tutti

Allegro

Pia.
For. Pia.
Pia.
For. Pia.
For.
P. F. P. F. P. For.

VIOLINO PRIMO

For. *Pia.* *For.* *Pia.* *For.* *Pia.* *For.* *P.* *F.* *P.* *F.* *P.* *For.*

VIOLINO PRIMO RIPIENO

Con Spirito

CONCERTO XI

VIOLINO PRIMO RIPIENO

Pia. *crescendo* *For.*

Adagio con affetto

Staccato piana.

Allegro Moderato

Pia.

VIOLINO PRIMO RIPIENO

CONCERTO XII

Allegro Spiritoso.

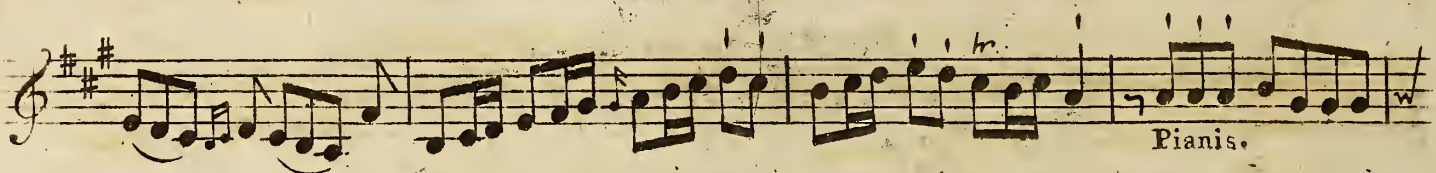

Pianis.

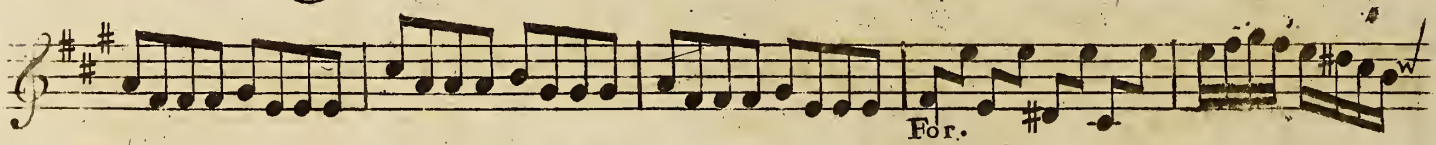

For.

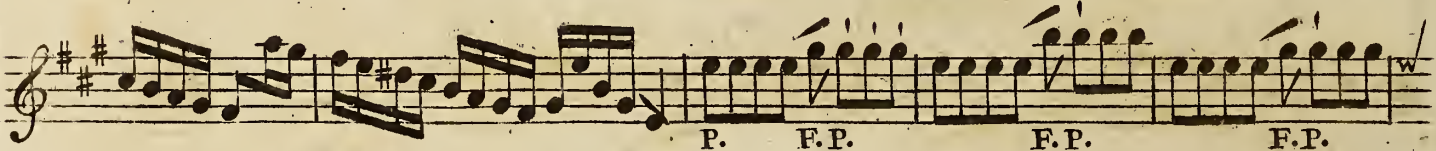

P. F.P. F.P. F.P.

For.

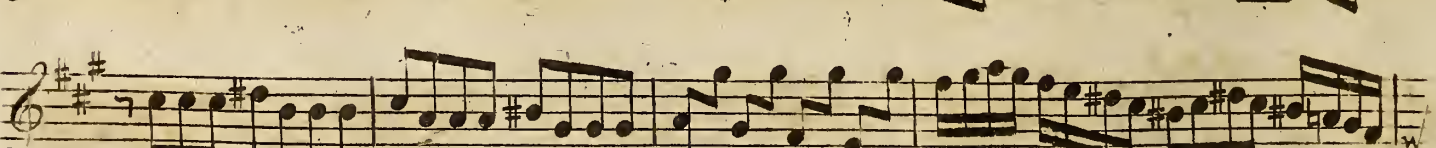
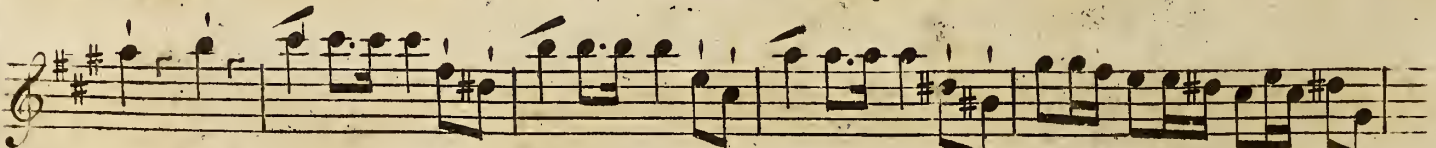
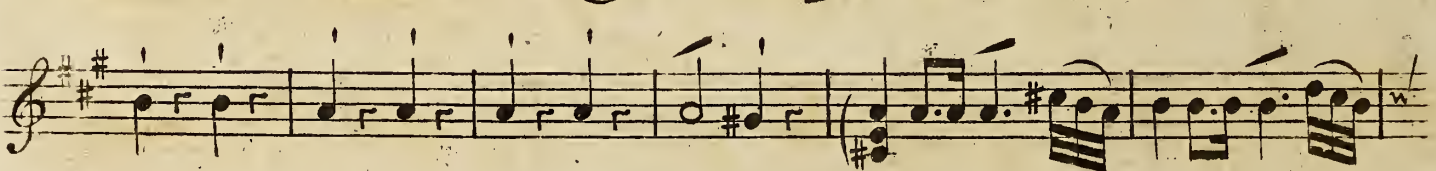
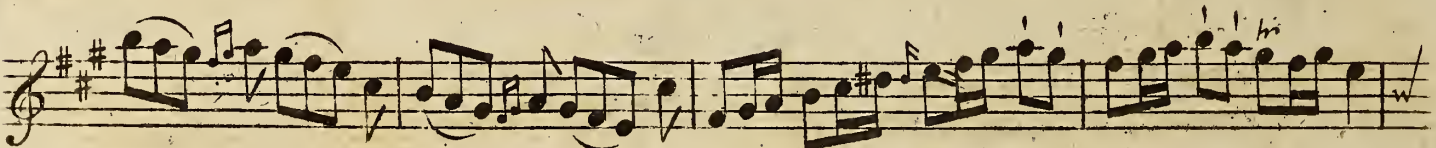

Pianis. For.

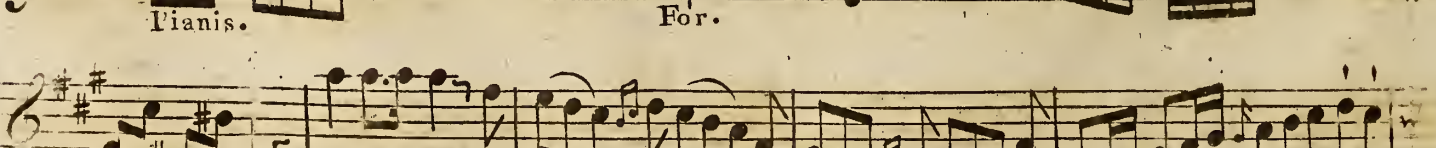

VIOLINO PRIMO RIPIENO

Pianis.

For.

P. *F. P.* *F. P.* *F. P.*

For.

Andante Affettuoso

Pia.

For.

Pia.

For.

Sigue S...

VIOLINO PRIMO RIPIENO

Allegro

Twelve
C O N C E R T O S
(No Seven Parts)

— F O R —

four VIOLINS, one ALTO-VIOLA, a VIOLONCELLO,
and a THOROUGH-BASS for the

HARPSICHORD,

Composed by

CHARLES AVISON.

Opera & Sesta

L O N D O N

Printed & sold by Preston & Son at their Wholesale Warehouse, 57 Strand.

VIOLINO SECONDO RIPIENO

Adagio

CONCERTO I

VIOLINO SECONDO RIPIENO

Adagio

Pia. For.

Pia. For.

Con Spirito

5

4

1

2

3

4

VIOLINO SECONDO RIPIENO

CONCERTO II

Andante

Allegro

VIOLINO SECONDO RIPIENO.

- Staff 1: *Pia.*
- Staff 2: *For.* and *Pia.*
- Staff 3: *For.*
- Staff 5: *P.*
- Staff 7: *Pia.* and *For.*
- Staff 8: *For.*
- Staff 9: *For.*
- Staff 10: *Pia.*
- Staff 11: *For.*
- Staff 12: *For.*

The score concludes with a double bar line and repeat dots.

VIOLINO SECONDO RIPIENO

Adagio

CONCERTO III

Allegro

VIOLINO SECONDO RIPIENO

Adagio

Allegro

VIOLINO SECONDO RIPIENO

Andante

CONCERTO IV

*Allegro
assai*

VIOLINO SECONDO RIPIENO

Adagio

Minuet
Vivace

Eleventh staff of music, treble clef, key signature of two sharps. It features a series of eighth notes and a dynamic marking of *3*.

Twelfth staff of music, treble clef, key signature of two sharps. It contains a series of eighth notes with triplet markings and ends with a double bar line and a repeat sign.

VIOLINO SECONDO RIPIENO

CONCERTO V

Maestoso

VIOLINO SECONDO RIPIENO

VIOLINO SECONDO RIPIENO

*Allegro
Spiritoso*

For. Pia. Pianis. For. Rinforza Pia. For. Pia. For.

CONCERTO VI

Andante

Pia. For.

VIOLINO SECONDO RIPIENO

VIOLINO SECONDO RIPIENO

Vivace

CONCERTO VII

Adagio

VIOLINO SECONDO RIPIENO

VIOLINO SECONDO

Adagio

CONCERTO VIII

Allegro

Eleventh system of musical notation, showing a series of eighth notes.

Twelfth system of musical notation, concluding the page with a double bar line and a 3/8 time signature.

VIOLINO SECONDO

Amoroso

Tutti mezzo pia.

Allegro

VIOLINO SECONDO

CONCERTO IX *Ad^o* *Allegro*
Tutti For.

Fuga
Allegro *tenute*

VIOLINO SECONDO

VIOLINO SECONDO

Vivace *Pia.* *For.*

Pia. *For.* *Pia.*

For. *Pia.*

For. *Solo*

Tutti *Pia.*

For.

Pia. *For.*

Allegro
CONCERTO X *w*

VIOLINO SECONDO

tenute

Pia.

For.

Adagio

Tutti Soli Tutti

Vollti

VIOLINO SECONDO

Alliegro $\frac{3}{4}$

VIOLINO SECONDO RIPIENO

Con Spirito

CONCERTO XI

VIOLINO SECONDO RIPIENO

1
rinforza

Pia. crescendo

For.

Adagio con affetto

Staccato pianis.

Allégro Moderato

For.

VIOLINO SECONDO RIPIENO

CONCERTO XII

Allegro Spiritoso

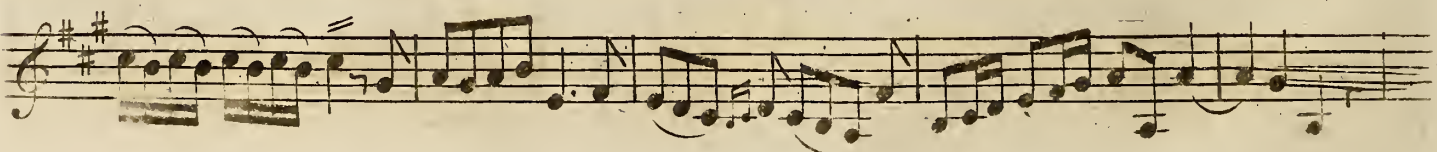
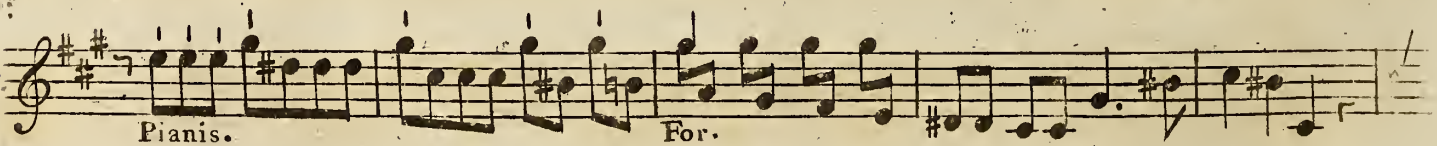
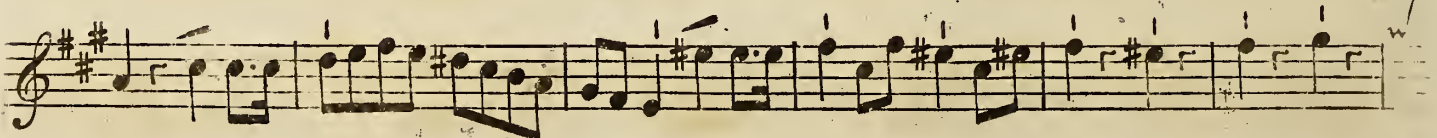
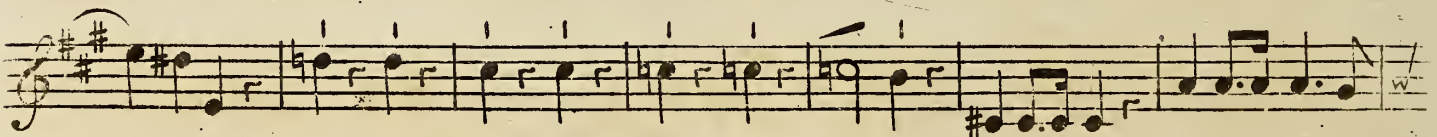
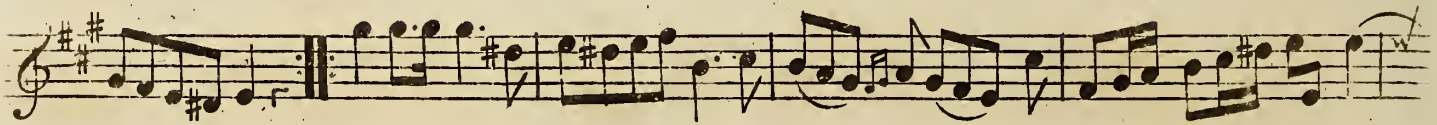
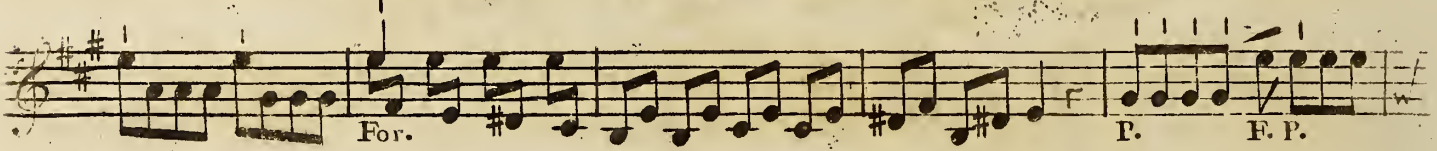
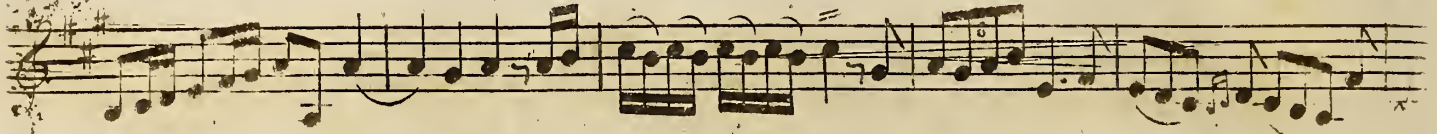

VIOLINO SECONDO RIPIENO

Four empty musical staves at the bottom of the page.

Twelve
C O N C E R T O S
In Seven Parts

— F O R —

four VIOLINS, one ALTO-VIOLA, a VIOLONCELLO,
and a THOROUGH-BASS for the

HARPSICHORD,

Composed by

CHARLES AVISON.

Opera & Sista 2

L O N D O N

Printed; sold by Preston & Son at their Wholesale Warehouse, 57 Strand.

VIOLONCELLO

Adagio

CONCERTO I

Tutti

Pia. *For.*

Allegro

Tutti

Solo

Tutti

C

VIOLONCELLO

Adagio

Pia. For.

Pia. For.

Con Spirito

10

Solo Tutti

T. Solo Tutti

+

VIOLONCELLO

Andante 6 6 65 6 65 2 5 6 6 5 4 4

CONCERTO II

VIOLONCELLO

Adagio

Solo Tutti

6 6 6 6 6 5 4 # 6 6 6 4 3 6 6 6 6 6 5 6

Solo Tutti Solo Tutti

6 7 6 # 6 # 6 # 6 # 6 #

Pia.

Vivace

Tutti

6 6 6 6 6 5 4 3 6 6 6 5 2 6

Solo

Tutti Pia. For.

6 6 6 6 6 5 4 3 6 6 6 5 6 6 6 5 6 6 5 6

6 6 6 6 6 5 4 3 6 6 6 5 6 6 6 5 6 6 5 6

6 6 6 6 6 5 4 3 6 6 6 5 6 6 6 5 6 6 5 6

Solo

6 6 6 6 6 5 4 3 6 6 6 5 6 6 6 5 6 6 5 6

Tutti

VIOLONCELLO

Adagio

CONCERTO III

5 7 6 5 7 6 6 7 6

7 # 9 8 7 5 - 7 6 5 7 6 5 7 6 5 7 7 5 4 3

6 5 4 3 6 5 4 3 6 5 7 6 5 # 6 5 7 6 9 8 6 5

Soli Tutti

7 6 5 6 9 8 6 9 8 6 9 8 5 1 2 5 4 #

Ad.

Allegro

5 5 6 # 1 7 6 6 5

- 6 7 7 7 7 7 7 7 7 7 7 7 7

5 6 4 5 6 4 # 5 6 4 # 5 6 4 #

7 6 # # - 6 6 7 6 5 5 #

Soli Tutti

5 # 6 7 5 6 5 7 7 7 5 6 5 1

1 1 4 5 4 5 4 # 6 6 5 6 6 #

6 4 7 # - 6 6 5 4 #

VIOLONCELLO

Adagio

Tutti

Solo

Tutti

Allegro

Solo

Tutti

Pia.

For.

Solo

Tutti

Solo

Tutti

Pianis:

For.

VIOLONCELLO

Andante

CONCERTO IV

VIOLONCELLO

1 7 6 5 4 3 2 1 7 6 5 4 3 2 1

9 8 7 6 5 4 3 2 1 7 6 5 4 3 2 1

Tutti Solo Per. 6 7 5 4 3 2 1

Adagio

Tutti 4 6 6 5 4 3 2 1 7 6 5 4 3 2 1

9 8 7 6 5 4 3 2 1 7 6 5 4 3 2 1

Minuet Vivace

Tutti Solo Tutti Solo Tutti Solo

6 5 4 3 2 1 7 6 5 4 3 2 1

6 5 4 3 2 1 7 6 5 4 3 2 1

6 5 4 3 2 1 7 6 5 4 3 2 1

6 5 4 3 2 1 7 6 5 4 3 2 1

VIOLONCELLO

Alligro Spiritoso

The first movement score includes the following markings and features:

- Staff 1:** *Tutti*, fingering numbers 6, 7, 7, 6, 7.
- Staff 2:** *Pia.*, *Solo*, *Tutti*, fingering numbers 7, 6, 7, 7, 6, 7, 6, 7, 6, 6, 6, 6, 5, 4, 3.
- Staff 3:** *Pianis.*, *For.*, fingering numbers 6, 1, 1, 4, 6, 1, 1, 7, 7, 1, 1, 1, 5, 5, 7, 6.
- Staff 4:** fingering numbers 7, 6, 7, 6, 7, 6, 7, 6, 6, 6.
- Staff 5:** *Rinforza*, *Solo*, fingering numbers 6, 6, 5, 4, 3, 6, 6, 5, 4, 3, 6, 4, 3, 6, 5, 4, 3, 6, 9, 8, 5, 9, 8.
- Staff 6:** *Tutti Pianis.*, *For.*, fingering numbers 6, 9, 8, 2, 6, 6, 1, 6, 1, 6, 1, 6, 1, 6, 6, 6, 5, 4, 3, 6.
- Staff 7:** fingering numbers 6, 7, 6, 7, 7, 6, 7, 7, 6, 7, 7, 6, 7, 6, 7, 6.
- Staff 8:** *Solo*, *Tutti*, *Pia.*, fingering numbers 7, 6, 6, 6, 6, 4, 3, 5, 6, 7, 6, 7, 6, 6.
- Staff 9:** fingering numbers 7, 6, 7, 6, 7, 6, 6, 6, 6, 5, 4, 3.

CONCERTO VI

Andante

The second movement score includes the following markings and features:

- Staff 10:** *Tutti*, fingering numbers 6, 4, 6, 6, 7, 6, 6, 6.
- Staff 11:** *Solo*, fingering numbers 6, 6, 6, 6, 6, 6, 6, 5.
- Staff 12:** fingering numbers 6, 5.

VIOLONCELLO

VIOLONCELLO

Vivace

Tutti Solo

Tutti Solo

Tutti Solo

Tutti Solo

Pia. For.

CONCERTO VII

Adagio

Tutti Solo

Tutti Solo

Allegro Spiritoso

Tutti

VIOLONCELLO

Adagio

Allegro con affetto

BASSO

Adagio

CONCERTO VIII

Allegro

Senza Cembalo

Amoroso

mezzo piano

BASSO

17

Valli

BASSO

Suga
Allegro

tenute

Ad^o Allegro

Adagio

Detailed description of the musical score: The score consists of ten staves of music in bass clef with a key signature of one sharp (F#). The first staff begins with a treble clef and a 6/8 time signature, followed by a double bar line and a bass clef. The music is marked 'Allegro' and includes a 'tenute' instruction. The notation is dense with sixteenth and thirty-second notes, often beamed together. Numerous fingerings (numbers 1-7) are indicated above the notes. There are several dynamic markings, including accents (v) and slurs. The score concludes with a double bar line and a final key signature change to one flat (F), with the tempo marking 'Adagio' below.

BASSO

Siciliana

Andante

5 6 5 5 3 5 # 6 4 # 4

Soli

Tutti

Soli Tutti Fig.

Vivace

Pia. For.

3- 6 6 6 5 6 5 6 5 6 5 6 5 6 5 6

4 6 5 4 # 5 6 4 6 5 4 # 5 6 5 6 5 6 5 6

Pia. Pia.

6 6 5 5 4 # 6 6 5 4 # 7 6 5 7 6 5 # 4 #

For. For. Solo

Tutti Pia.

5 6 5 - 5 6 6 3 - 6 6 3

For.

5 6 5 6 5 6 5 6 5 6 4 2 6 6 5 4 3

Pia.

5 6 4 2 6 6 5 4 3

For.

BASSO

Allegro 3/4

VIOLONCELLO

Con Spirito

CONCERTO XI

Tutto Soli

For. accordo

VIOLONCELLO

23

Rinforza *tenute*
Fia. F.

Adagio con affetto

Solo Tutti

Alliegro Moderato

Tutti Solo Tutti
For.

VIOLONCELLO

Allegro Spiritoso.

CONCERTO XII

- Staff 2:** Continues the melodic line with a 'Pianis.' marking.
- Staff 3:** Features a 'For.' (Forcissimo) marking.
- Staff 5:** Continues the technical passage with various slurs and accents.
- Staff 6:** Shows a change in dynamics with 'Pianis.' and 'For.' markings.
- Staff 7:** Continues the melodic and rhythmic development.
- Staff 8:** Features a 'Pianis.' marking.
- Staff 9:** Includes a 'For.' marking.
- Staff 10:** Ends the page with a 'For.' marking.

VIOLONCELLO

VIOLONCELLO

Allegro

Tutti

Solo

Pia.

Tutti For.

Fo.

FINE

Twelve
C O N C E R T O S
in Seven Parts

— F O R —

four VIOLINS, one ALTO-VIOLA, a VIOLONCELLO,
and a THOROUGH-BASS for the

HARPSICHORD,

Composed by

CHARLES AVISON.

Opera Sexta

L O N D O N

Printed & Sold by Preston & Son at their Wholesale Warehouse, No. 57 Strand.

ALTO VIOLA

CONCERTO I *Adagio* Pia. For.

Adagio Pia. For.

Allegro 10

Adagio Pia. For. Pia. For.

Pia. For.

ALTO VIOLA

Con Spirito

CONCERTO II

Andante

ALTO VIOLA

Allegro

Pia.

For. Pia.

For.

Pia.

For.

Pia. For.

Pia.

For.

Pia. For.

Adagio

5 3 bw

1

ALTO VIOLA

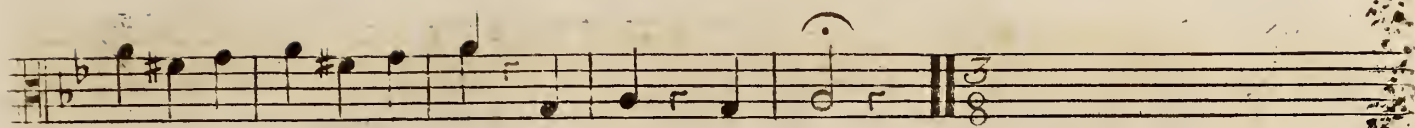

Vivace

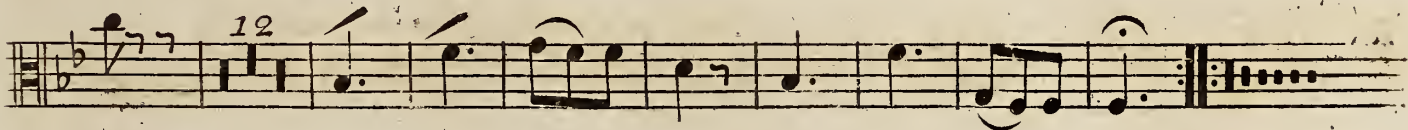
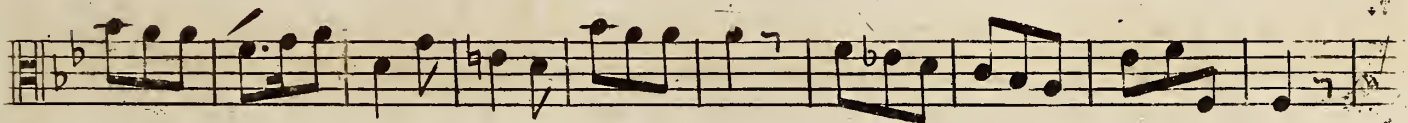
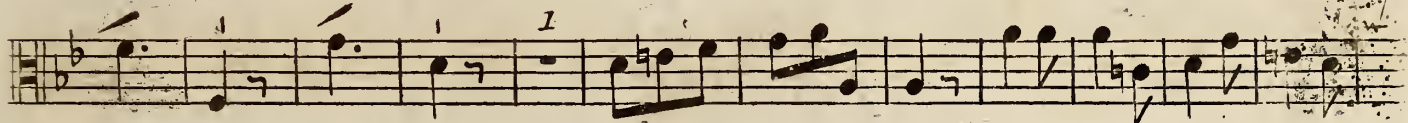
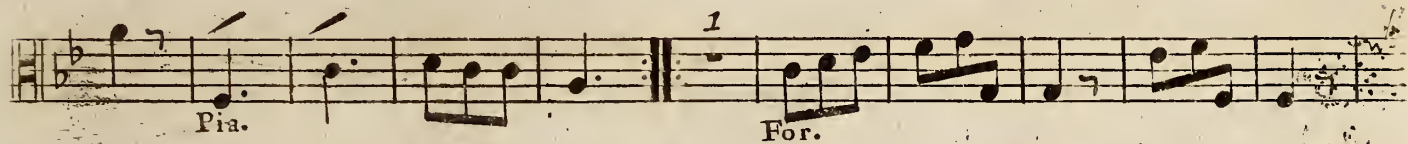
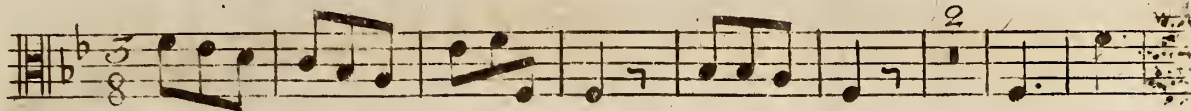

CONCERTO III

Adagio

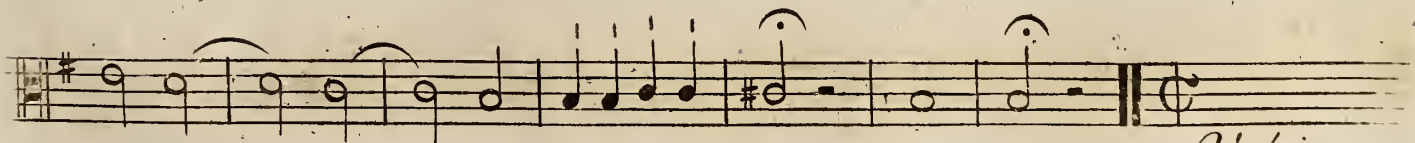
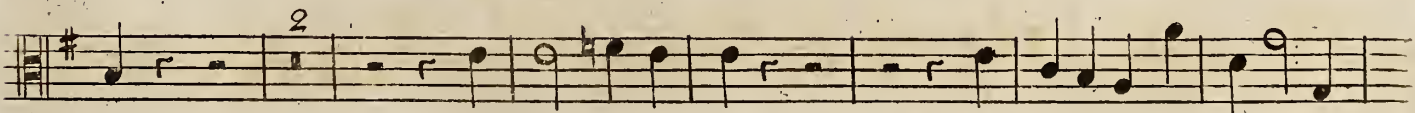
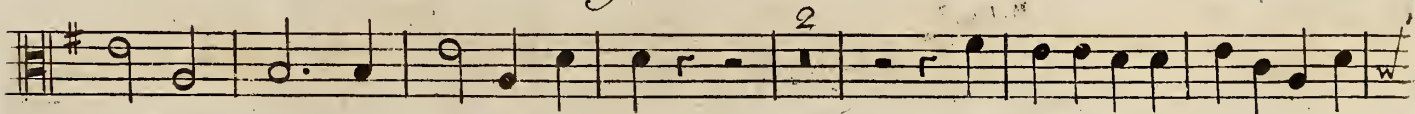
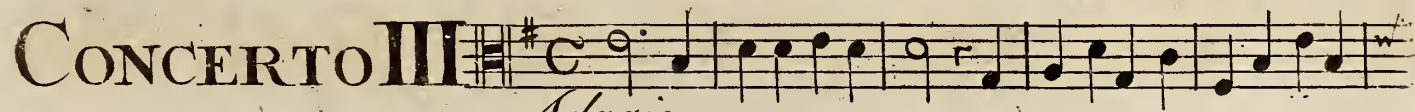

Volti

ALTO VIOLA

Allegro

10 *f*

10

1 1 1

Adagio

2

Ad:

3/4

Allegro

5/4

Pia:

ALTO VIOLA

For:

Pianis:

For:

CONCERTO IV

Andante

5

Pia. For.

Valli

ALTO VIOLA

*Allegro
assai*

Pia. For.

Adagio

ALTO VIOLA

Minuet *Affettuoso*

CONCERTO V

Maestoso

ALTO VIOLA

*Allegro
assai*

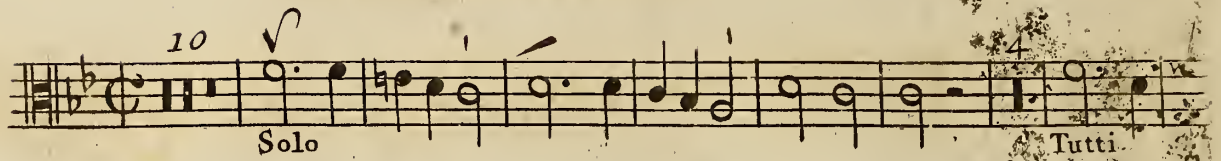
10 

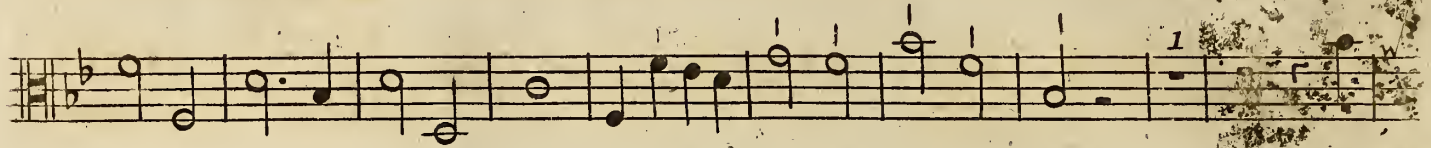

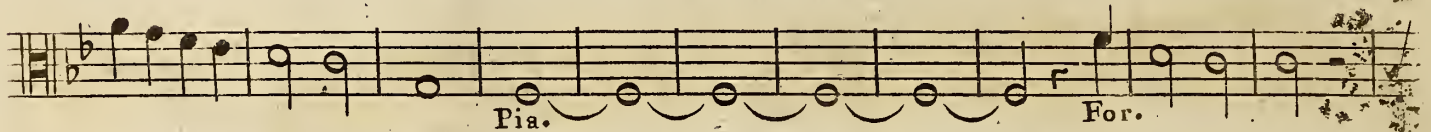

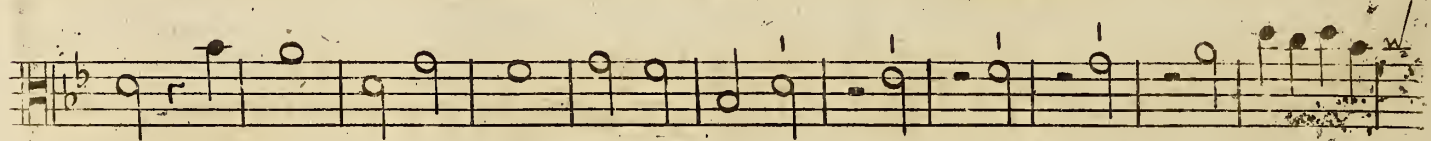

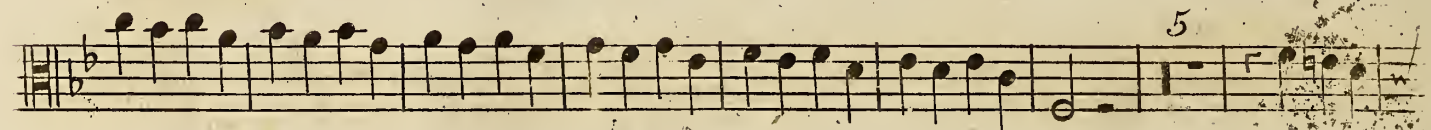

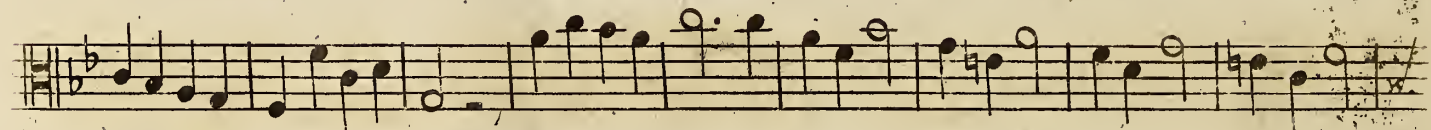

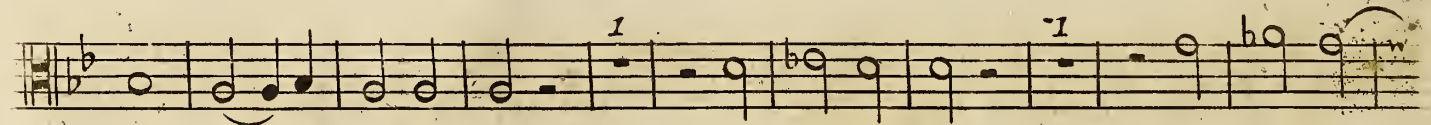

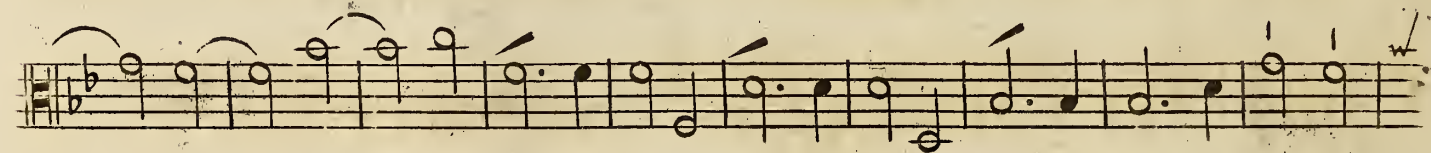

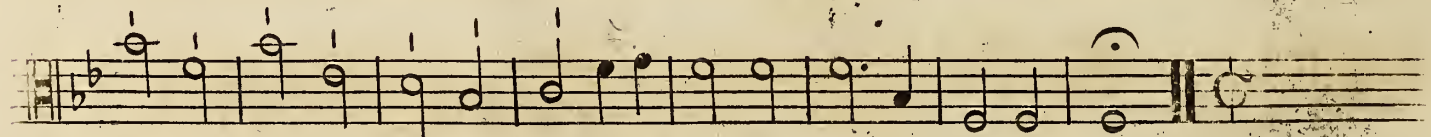

Adagio

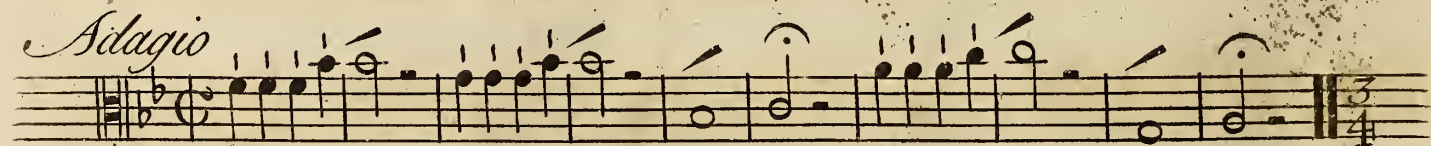

*Allegro
Spiritoso*

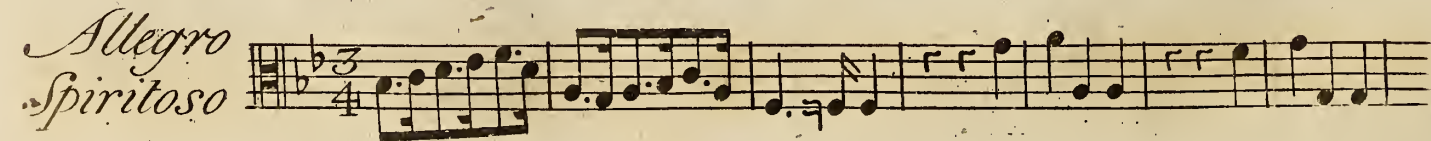

VIOLA

CONCERTO VI

Chas. AVISON
Op. 6.

Andante

Fuga con Spirito

Adagio G major $\frac{3}{8}$ *Staccato piano.*

Vivace G major $\frac{3}{4}$

Pia.

CONCERTO I

Ch. Avison
Op. 6

Adagio $\frac{3}{2}$ \flat ϵ

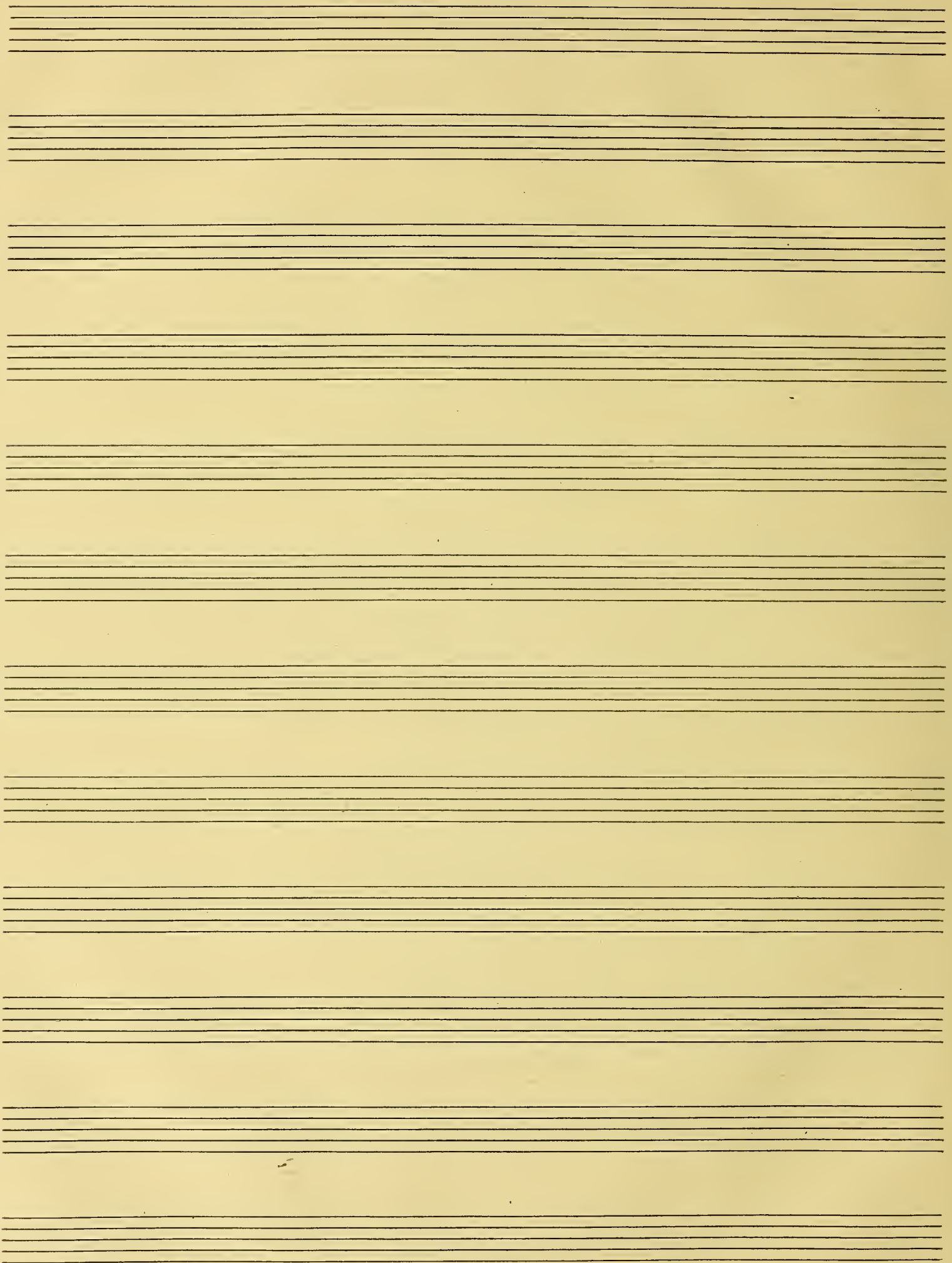

ALTO VIOLA

1b

3 For.
Pia.
Pianis.
For.
Pia.
Pianis.
For.
Pia.
For.

CONCERTO VI

3/4
Andante

8
4
7
Volti

ALTO VIOLA

Tutti con Spirito

4

Adagio

1

Staccato pianis.

tenute For.

Vivace

4

5

ALTO VIOLA

Pia.

CONCERTO VII

Adagio

Solo

Allegro Spiritoso

For.

Volti

ALTO VIOLA

Adagio

Allegro con affetto

Alto Primo.
Pia. For.

Alto Secondo
Pia. For.

ALTO VIOLA

Adagio

CONCERTO VIII

Allegro

ALTO VIOLA

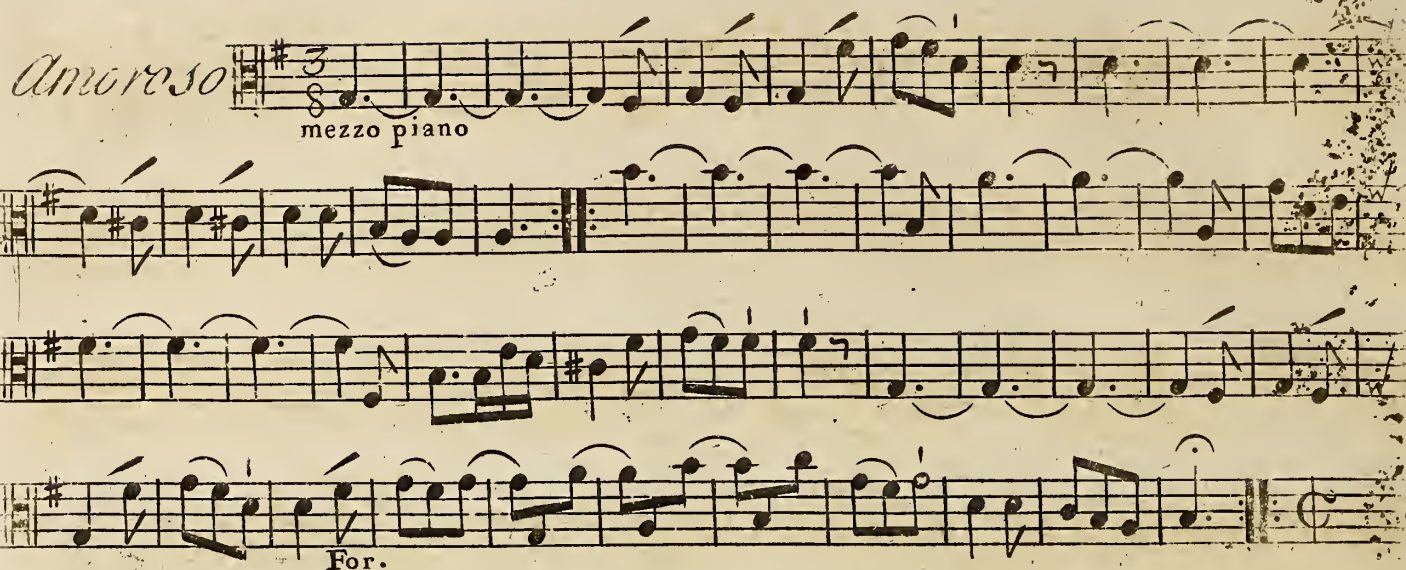
Amoroso  *mezzo piano*
For.

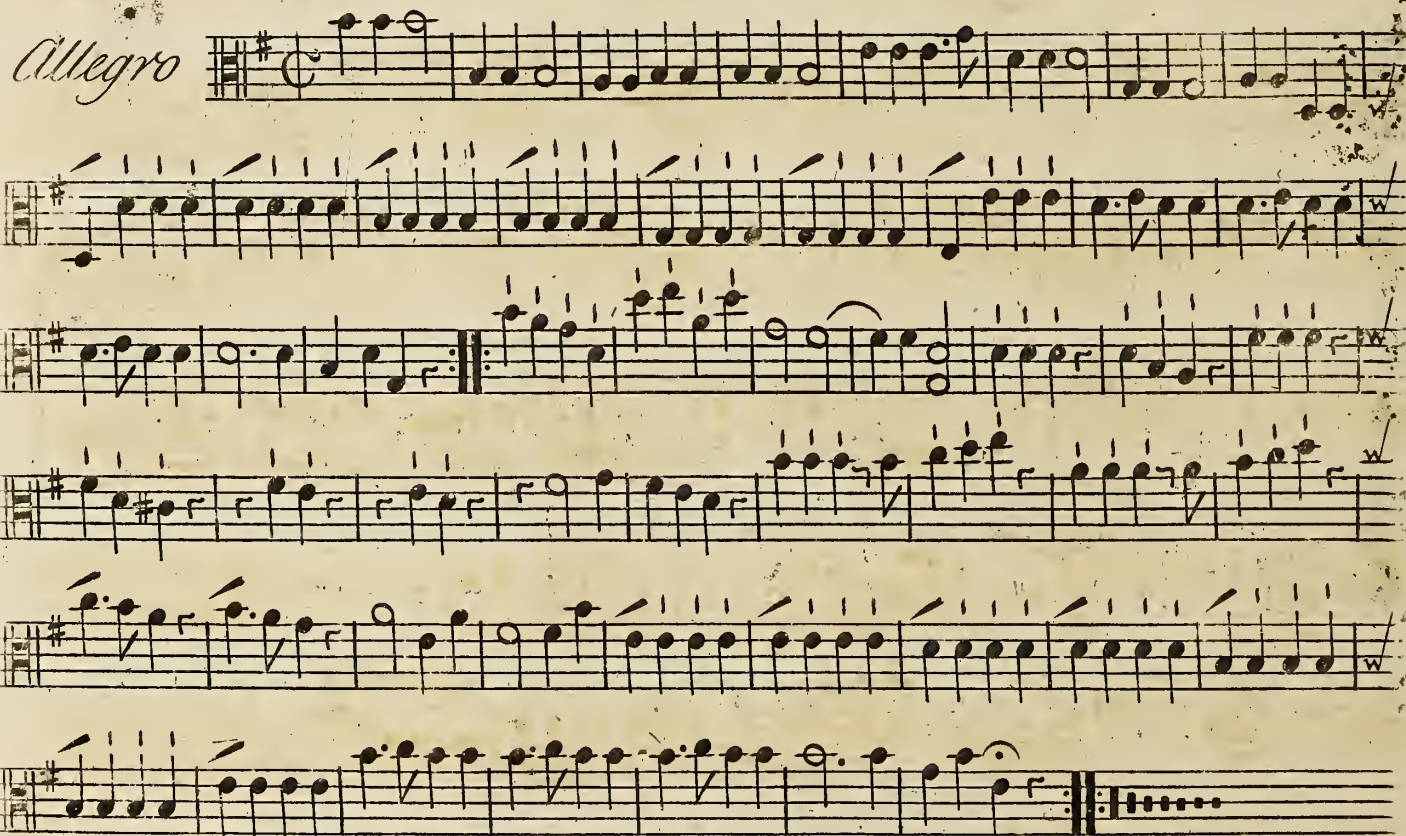
Allegro 

CONCERTO IX

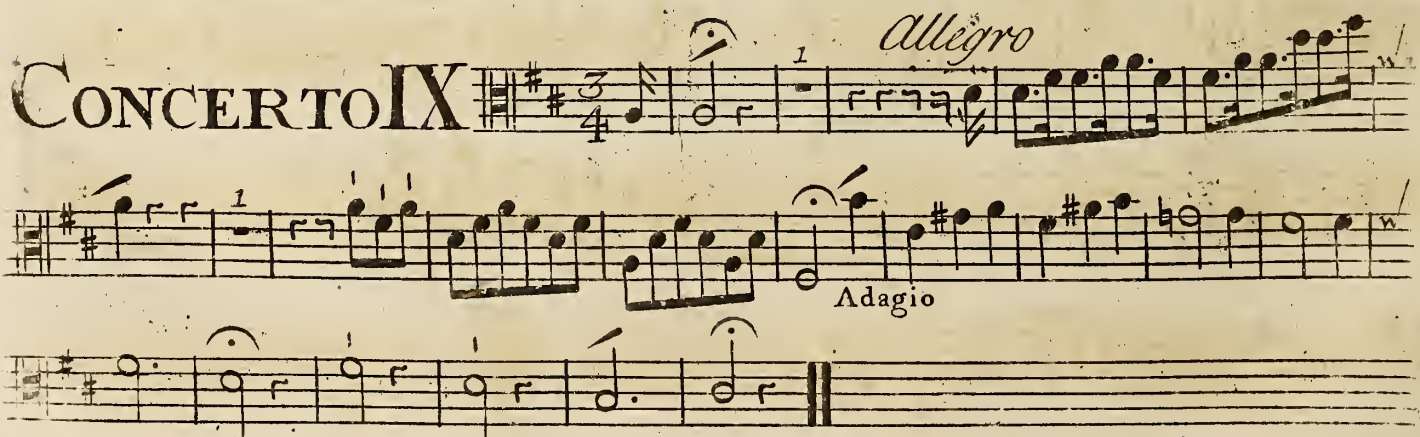
Allegro
Adagio 

ALTO VIOLA

Siciliana

Andante

Vivace

ALTO VIOLA

Allegro

CONCERTO X

Adagio

Volte

ALTO VIOLA

Allegro

ALTO VIOLA

CONCERTO XI *Con Spirito*

Allegro

For.

Rinforza

ALTO VIOLA

*Adagio
con affetto*

Staccato pianis.

Allegro Spiritoso

CONCERTO XII

ALTO VIOLA

Pianis. For.

Pianis. For.

Pia. F. P. F. P. F. P.

For.

Andante Affettuoso

Pia. For.

Pia. For.

Siegue Subito.

Twelve
C O N C E R T O S
In Seven Parts

— F O R —

four VIOLINS, one ALTO-VIOLA, a VIOLONCELLO,
and a THOROUGH-BASS for the

HARPSICHORD,

Composed by

CHARLES AVISON.

Opera Sesta

L O N D O N

Printed & sold by Preston & Son, at their Wholesale Warehouse, 507 Strand.

BASSO RIPIENO

Adagio

CONCERTO I

BASSO RIPIENO

Adagio

Pia. For.

Pia.

Con Spirito

10

2

6

9

6

1

4

BASSO RIPIENO

Andante

CONCERTO II

Fermo

Pia.

BASSO RIPIENO

9 8 4 3 9 8 5 6 5 6 7 6 5

6 5 4 3 6 7 7 6 5 4 3 For. 6 7 7 6 5 4 3

Adagio

5 6 4 3 6 6 6 5 3 6 5 4 3

6 6 5 5 4 3 6 6 7 6 # 5 # 5 # 5 # 5 #

6 6 5 4 3 6 7 6 # 5 # 5 # 5 # 5 #

Vivace

6 6 6 5 4 3 6 6 7 6 # 5 # 5 # 5 # 5 #

6 6 6 5 4 3 6 6 7 6 # 5 # 5 # 5 # 5 #

6 6 5 4 3 6 6 4 6 6 4 3 6 6

6 6 5 4 3 6 6 4 6 6 4 3 6 6

6 6 6 5 4 3 6 6 7 6 # 5 # 5 # 5 # 5 #

6 6 6 5 4 3 6 6 7 6 # 5 # 5 # 5 # 5 #

5 4 # 6 7 6 5 4 2 6 5 4 # 6

5 4 # 6 7 6 5 4 2 6 5 4 # 6

6 6 7 4 5 2 6 6

6 6 7 4 5 2 6 6

12 6

12 6

Pia- 6 6 5 5 4 3 6 5 6 6 5 6 5 4 3 For.

Pia- 6 6 5 5 4 3 6 5 6 6 5 6 5 4 3 For.

BASSO RIPIENO

Adagio

Allegro

BASSO RIPIENO

Andante

CONCERTO IV

6 7 6 6 4 3
6 7 6 5 4 5 6 7 8 # 6 7
6 5 # 6 7 6 5 6 7 6 6 7 5 6 7
7 6 5 3 5 6 7 4 3 2 6

Pia. For. Ad.

*Allegro
assai*

10 6 7 6 6 7 6
7 6 7 6 7 1 # 6 7 6
7 6 7 6 7 6 7 6 # 6
7 6 5 7 6 5 7 6 5 7 7
7 7 7 6 6 5 4 2
4 3 9 6 4 3 9 6 7 # 4 4 # 5
7 # 6 # 1 # 6 7 6 6 5
9 8 6 9 8 6 9 8 6 7 7

BASSO RIPIENO

76 *Tasto Solo*

For.

Tasto Solo

For.

7 7 7 7 7 7 7 7 7 7 7 7 7 7 7 7 7 7 7 7

6 5 6 5 6 5 6 5 6 6 5 6

Pia.

7 6 7 6 7 6 7 6 7 6 7 6 7 6

9 6 7 7 7 7 7 7

For.

7 7 7 6 5 4 2 6 6 4 5 1 6 7 7

1 6 7 7 7 6 9 4 7

5 6 5 6 5 6 5 6 6

6 4 2 6 6 4 5 3 6 5 6 4 5 3

Adagio

4 2 6 7 8

6 7 8

3 4

Volu

BASSO RIPIENO

Allegro Spiritoso

6 7 6 7 7 6

7 7 6 7 7 6 7 6 7 6 2 6

Pia. For.

7 4 6 7 7

Pianis.

6 5 7 6 7 6 7 6 7 6

For.

7 6 6 6 6 6 5 6 6 5 6 6 5 6

4 4 3 4 3

Rinforza.

6 5 4 9 8 9 8 # 9 8 4 6 6

Pia. Pianis.

6 6 6 2 6 7 6 6

For.

7 6 7 7 6 7 7 6 7 7 6 7 6

Pia.

7 6 2 5 6 7 6 7 6 7 6

For.

7 6 7 6 6 6 6 5 6 5

4 3

CONCERTO VI

Andante

6 8

Pia. For.

Rinforza.

BASSO RIPIENO

Vivace

6 5 6 6 6 7 5 5 7 6 6 6 4 5 9 8 6 + 3 6 9 8 6 4 3 6 6 5 6 4 3 4 7 - 4

Pia. For

Adagio

CONCERTO VII

6 5 6 6 1 9 5 6 4 5 6 5 4 3

Allegro Spiritoso

6 6 5 # 6 5 # 3 4 3 6 6 5 # 6 6 5 # 7 5 1

BASSO RIPIENO

Adagio Musical notation for the third system, starting with the tempo marking "Adagio" in a cursive hand. It includes a treble clef, a key signature of one sharp, and a common time signature. The staff contains several measures of music. Fingerings are indicated by numbers 1-5 above notes. A sharp sign is placed above a note in the eighth measure.

Allegro con affetto Musical notation for the fifth system, starting with the tempo marking "Allegro con affetto" in a cursive hand. It includes a treble clef, a key signature of one sharp, and a 3/4 time signature. The staff contains several measures of music. Fingerings are indicated by numbers 1-5 above notes. A sharp sign is placed above a note in the eighth measure. The word "Pia" is written below the staff in the second measure, and "For" is written below the staff in the eighth measure.

BASSO

Adagio

CONCERTO VIII

Allegro

Senza Cembalo

Andoro. so

mezzo piano

BASSO

Suga
Allegro

BASSO

Siciliana

Andante

6 5 6 6 5 3 5 # 6 4 # 6 4

Soli

Tutti

Soli

Tutti

Pia.

Vivace

Pia.

For.

Pia.

For.

Pia.

For.

Solo

Tutti

For.

Pia.

For.

BASSO

Allegro

- Staff 2:** Includes fingerings like 6 5, 6 4 3, and 6 5. Annotations: *Pia.*, *For.*
- Staff 3:** Includes fingerings like 9 8, 9 8, 9 8, 6, 6, 6 4 #. Annotations: *Pia.*, *For.*
- Staff 4:** Includes fingerings like 6 6, 6 4 #, 6 6, 6 4 #, 6 5, 6 5, 5. Annotations: *F.*, *P.*, *F.*, *P.*, *For.*
- Staff 5:** Includes fingerings like 6 5, 6 4 #, 6 5, 6 4 #. Annotations: *F.*, *P.*
- Staff 6:** Includes fingerings like 6 6 6 5, 5, 5, 5, 6. Annotations: *Pia.*
- Staff 7:** Includes fingerings like 6 5, 6 4 #, 6 6, 6 5, 6 6, 6 5, 6 6, 6 5, 6 6, 6 5. Annotations: *For.*, *Pia.*, *For.*
- Staff 8:** Includes fingerings like 6 6 5, 5 4 3, 6 6 5, 5 4 3, 9 8, 9 8, 6. Annotations: *For.*, *Pia.*
- Staff 9:** Includes fingerings like 9 8, 6 5, 9 6 6, 6 6, 6 4 3, 6 6, 6 4 3, 6 6, 6 5, 6 6, 6 5. Annotations: *For.*
- Staff 10:** Includes fingerings like 6 5, 3, 6 5, 3, 6 5, 3, 6 5, 3, 6 6 5, 5 4 3, 6. Annotations: *F.*, *P.*, *F.*, *P.*, *F.*, *P.*, *For.*
- Staff 11:** Includes fingerings like 6 6 5, 5 4 3, 6, 6 6 5, 5 4 3. Annotations: *F.*, *P.*

BASSO RIFLESSO

Con Spirito

CONCERTO XI

BASSO RIPIENO

Rinforza *tenute*
Pia.

Adagio con affetto
Staccato Pianis.

Allegro Moderato
Pia. For.

BASSO RIPIENO

CONCERTO XII

Allegro Spiritoso

BASSO RIPIENO

Andante
Affettuoso

BASSO RIPIENO

Allegro

FINE

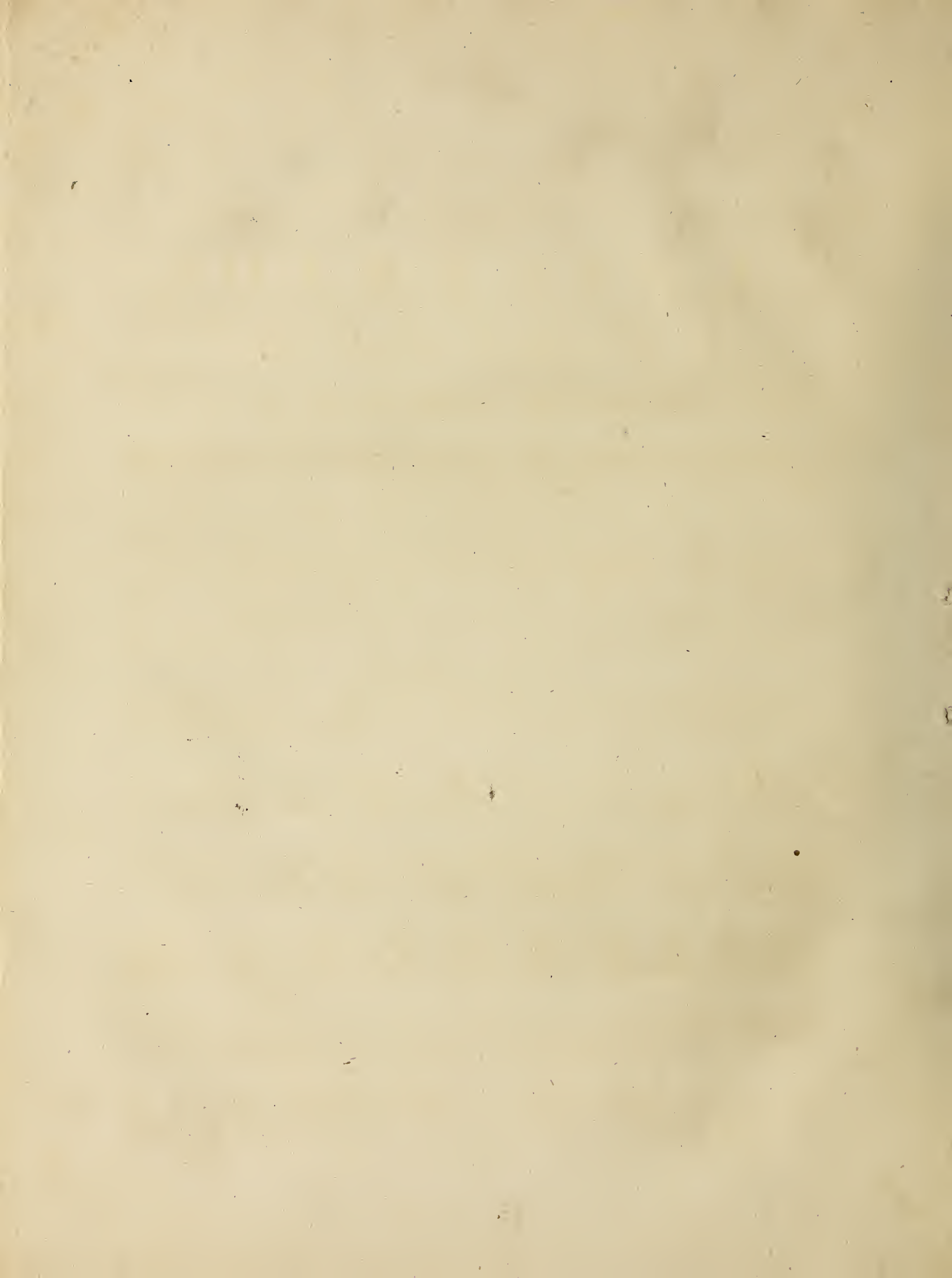

CELLO

Andante

CONCERTO II

Op Sesta AVISON

Handwritten signature

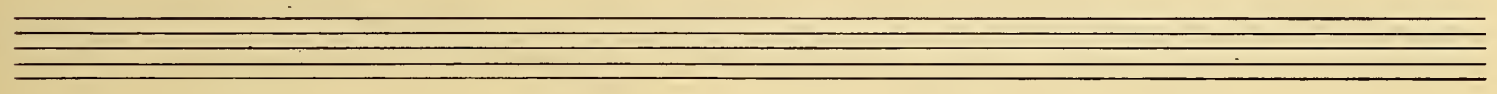
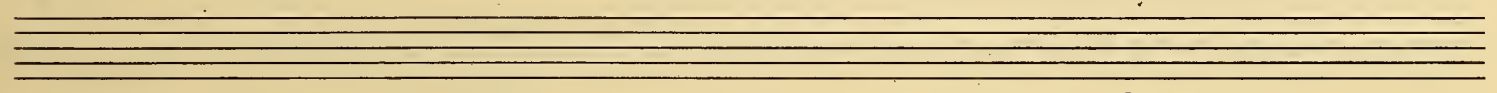
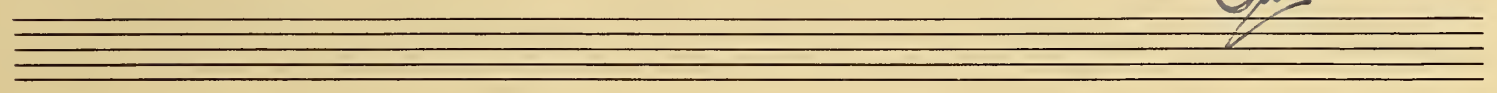

AVISON

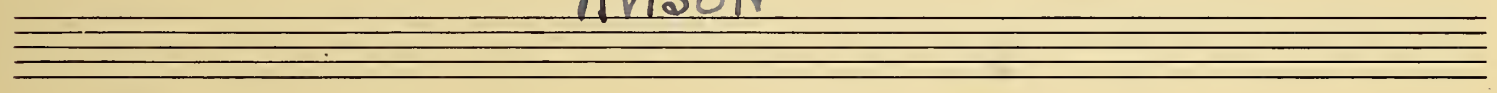

CONCERTO VI

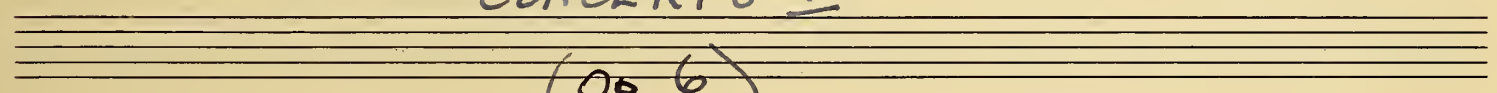

(Op. 6.)

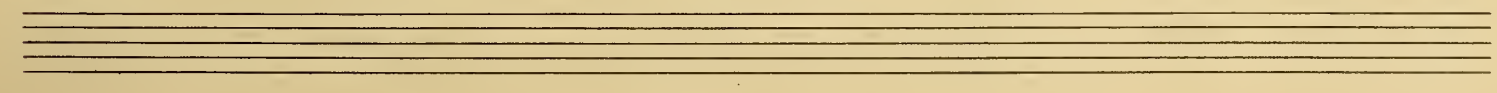
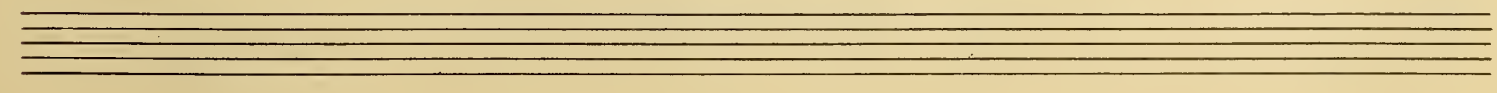
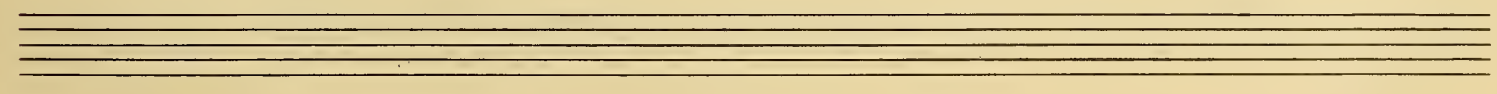
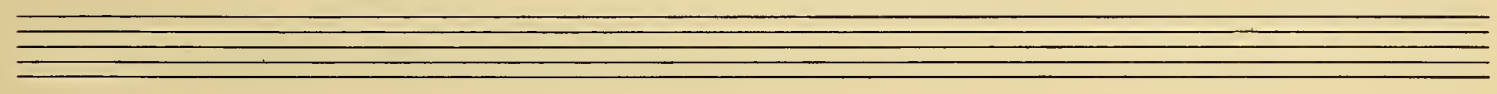
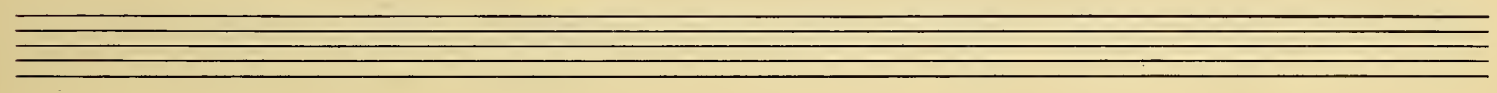
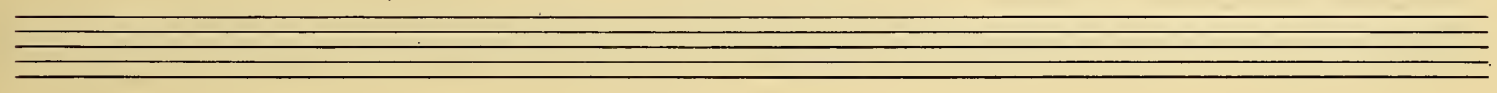

CONCERTO VI (AVISON)

ANDANTE

FUGA con SPIRITO

IN FESTIS
MAJORIBUS

Ten sets of empty musical staves, each consisting of a five-line staff.

CELLO

CONCERTO II

Op. 65a AVISON

Andante

V.S.

CELLO

Concerto IV

Op. 4

AVISON

ADAGIO

ALLEGRO

Blank musical manuscript paper with 12 sets of five-line staves.

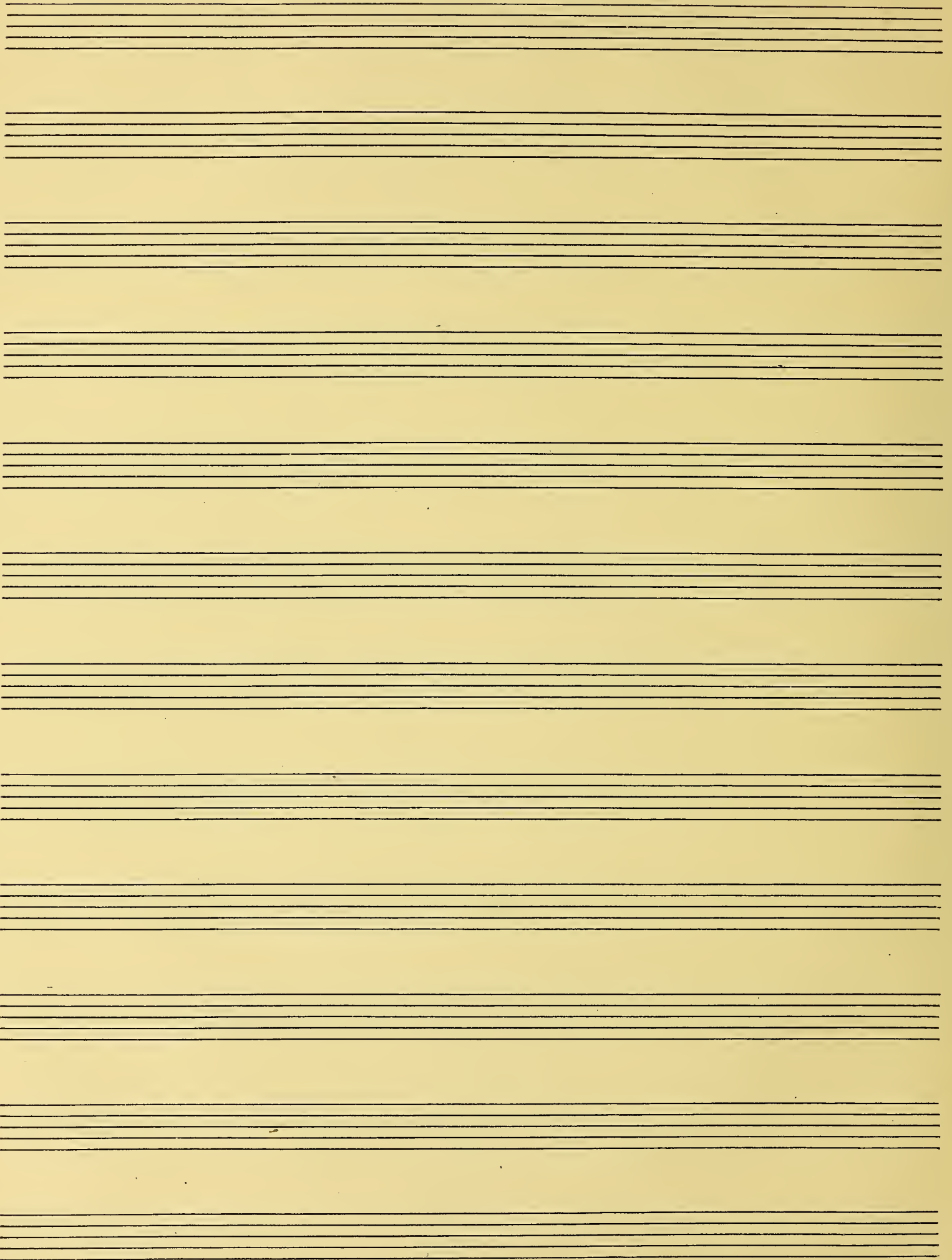

VOLIN
T
MENU
CELLO

VII

AVISON.

CONCERTO I

(OP. 6)

CONCERTO I. (Op. 6). A. VISON.

ADAGIO

Tutti

p

f

ALLEGRO

Tutti

Solo

Tutti

ADAGIO

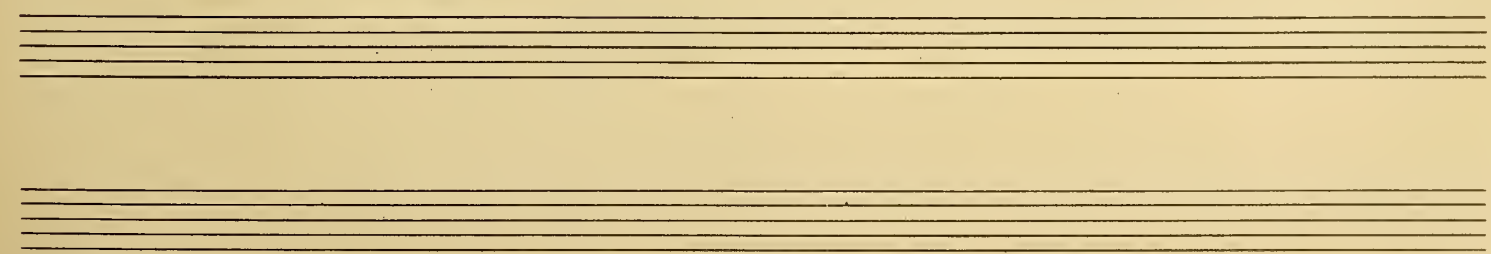
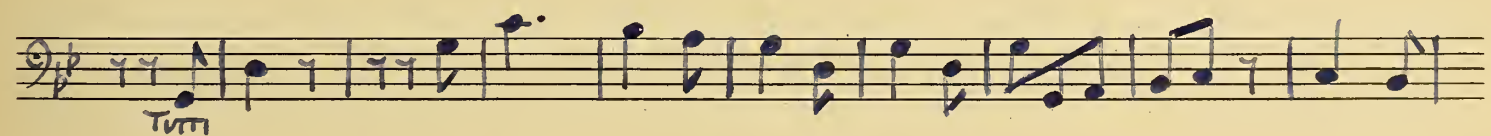
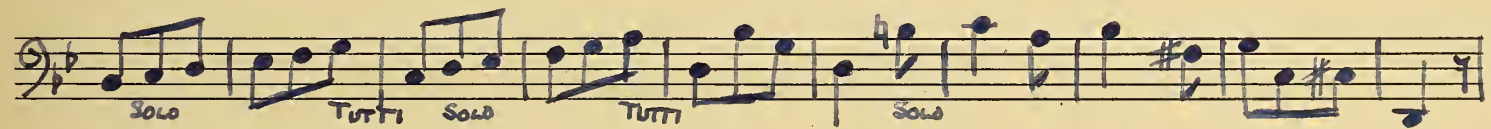
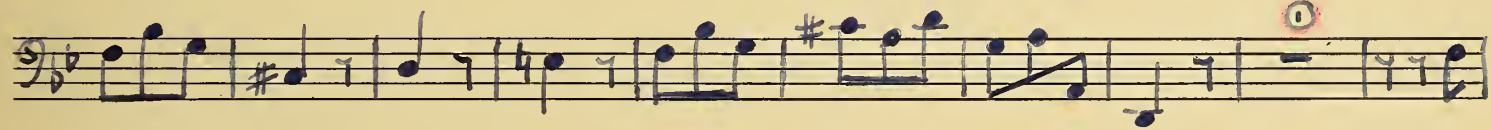
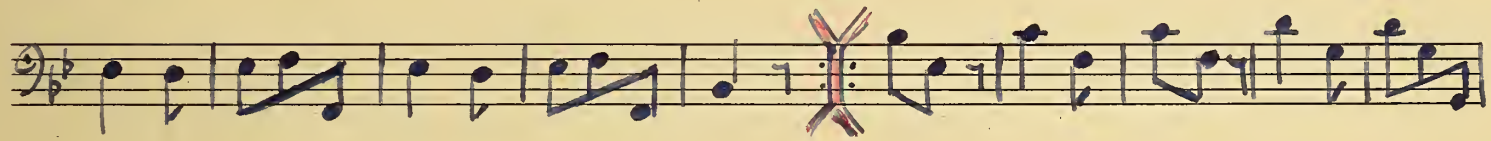
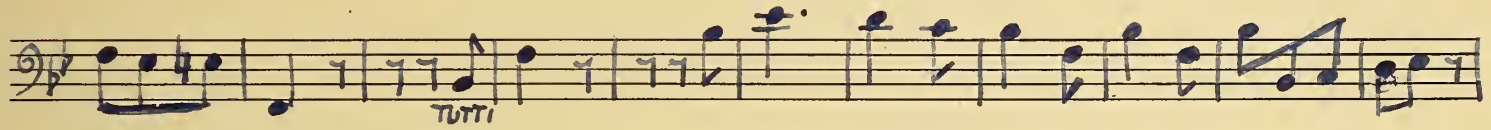
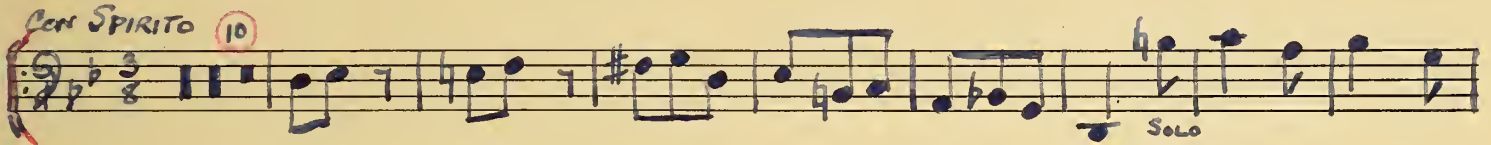
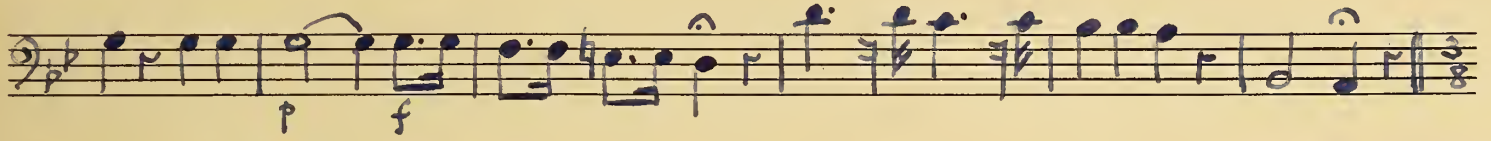
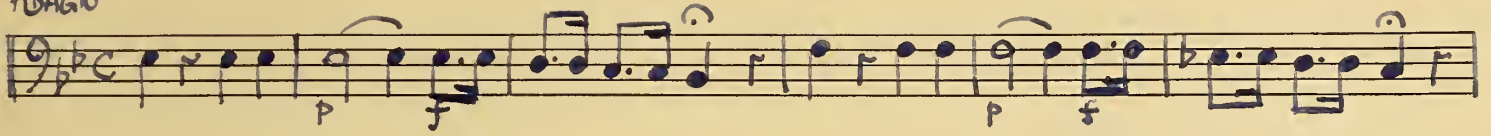

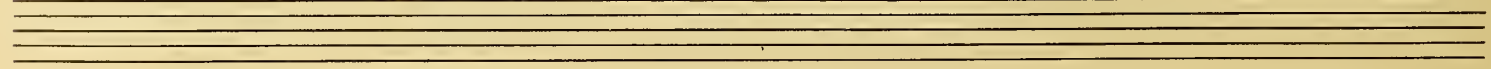
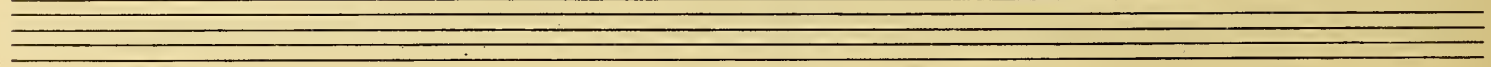
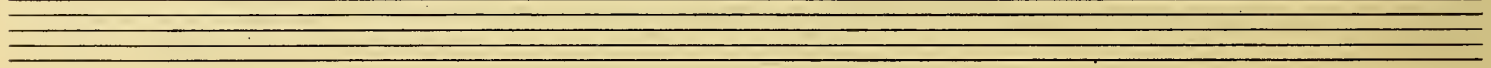
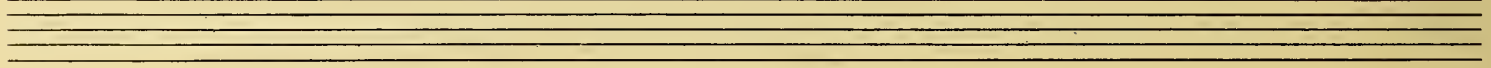
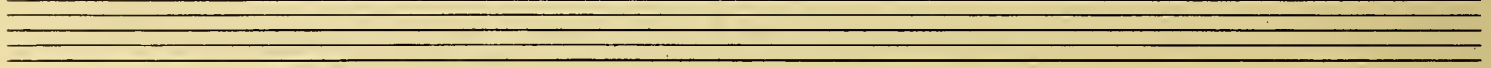
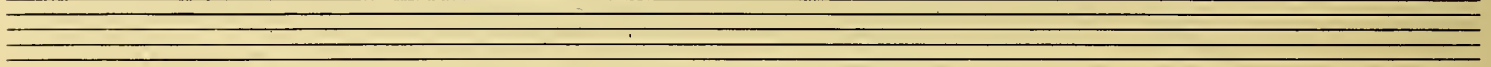
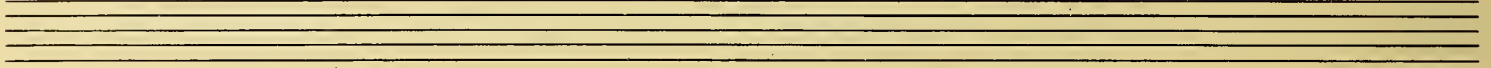
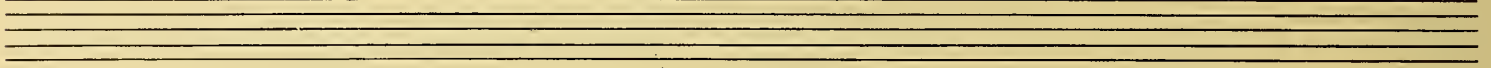
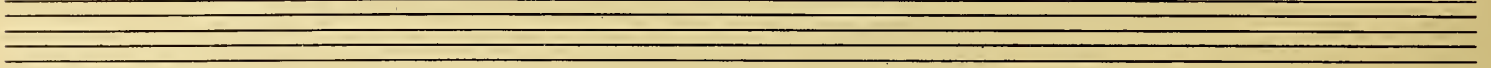
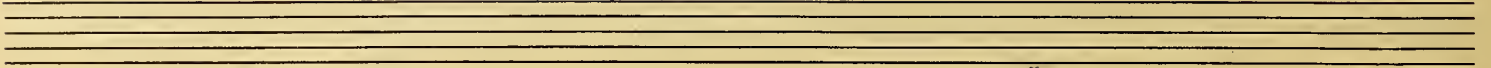

VIOLIN I RIFIENO

CONCERTO VI

Chas. AVISON op. 6.

Andante

Fuga con
Spirito

CONCERTO I

Adagio

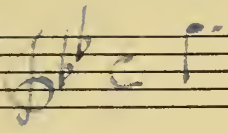

Multiple blank musical staves for writing.

