O Salutaris

Alto

Francisco Manoel da Silva
(1795 - 1865)

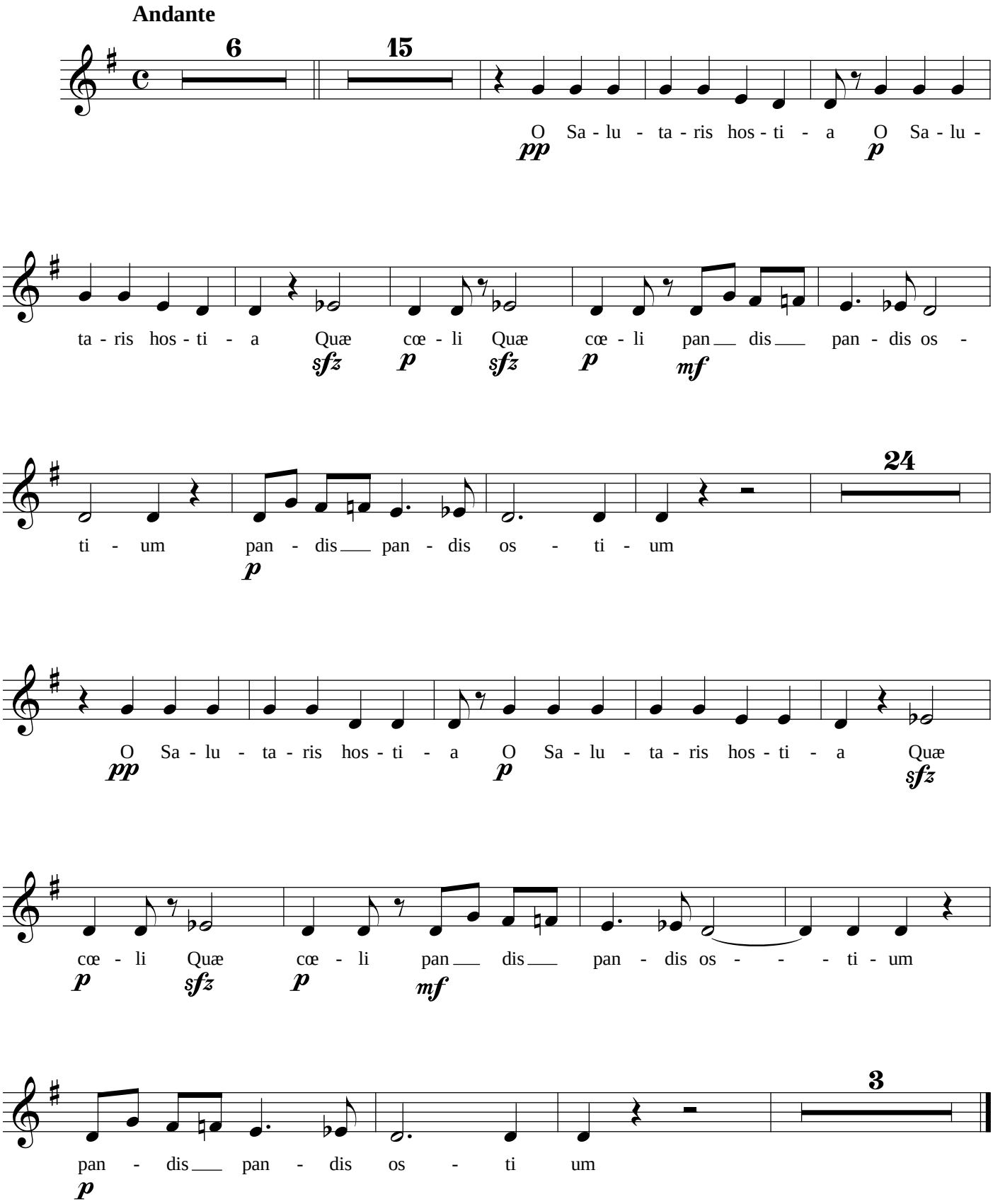

©Edição de Rafael Sales Arantes