Le Nozze di Figaro, Kv. 492

Ouverture

Written oct. 1785 - 29.April 1786. First perf. 1. May 1786 in Burgtheater in Vienna,
Libretto Lorenzo da Ponte, W. A. Mozart Conductor

Wolfgang Amadeus Mozart
(1756-1791)

Presto

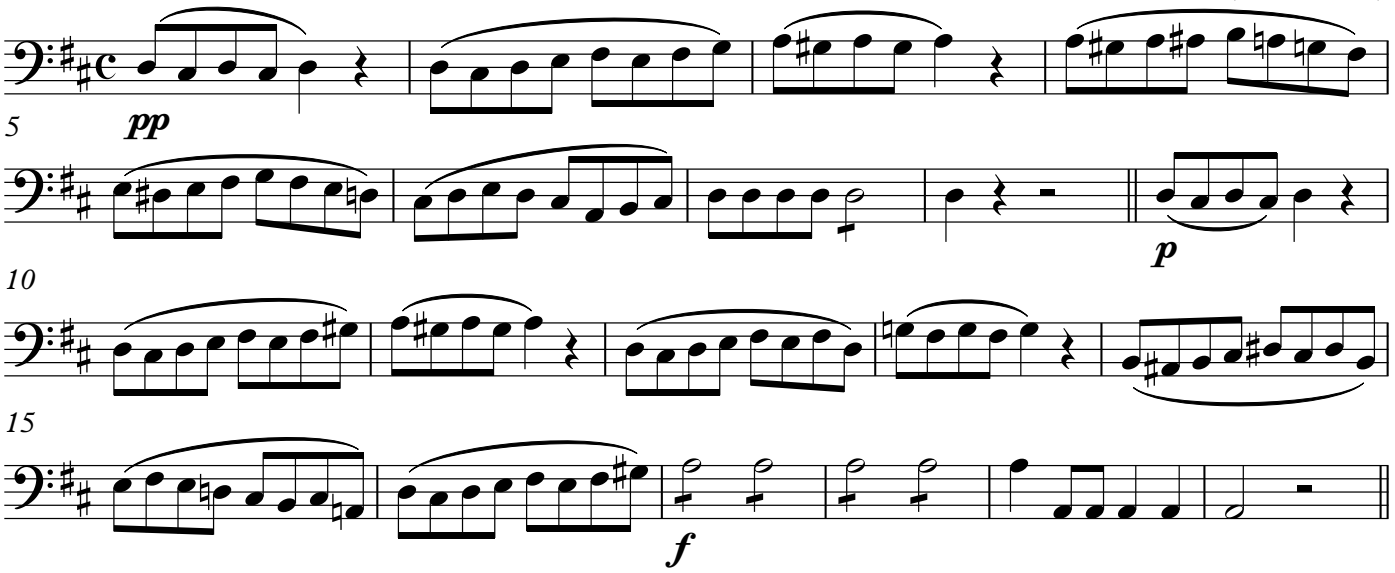

The Magic Flute, *Die Zauberflöte*, Kv. 620

Ouverture

Written 1791. First perf. 30. Sept. 1791 in Theater auf der Wieden in Vienna,
Libretto Emanuel Schickaneder, W. A. Mozart Conductor
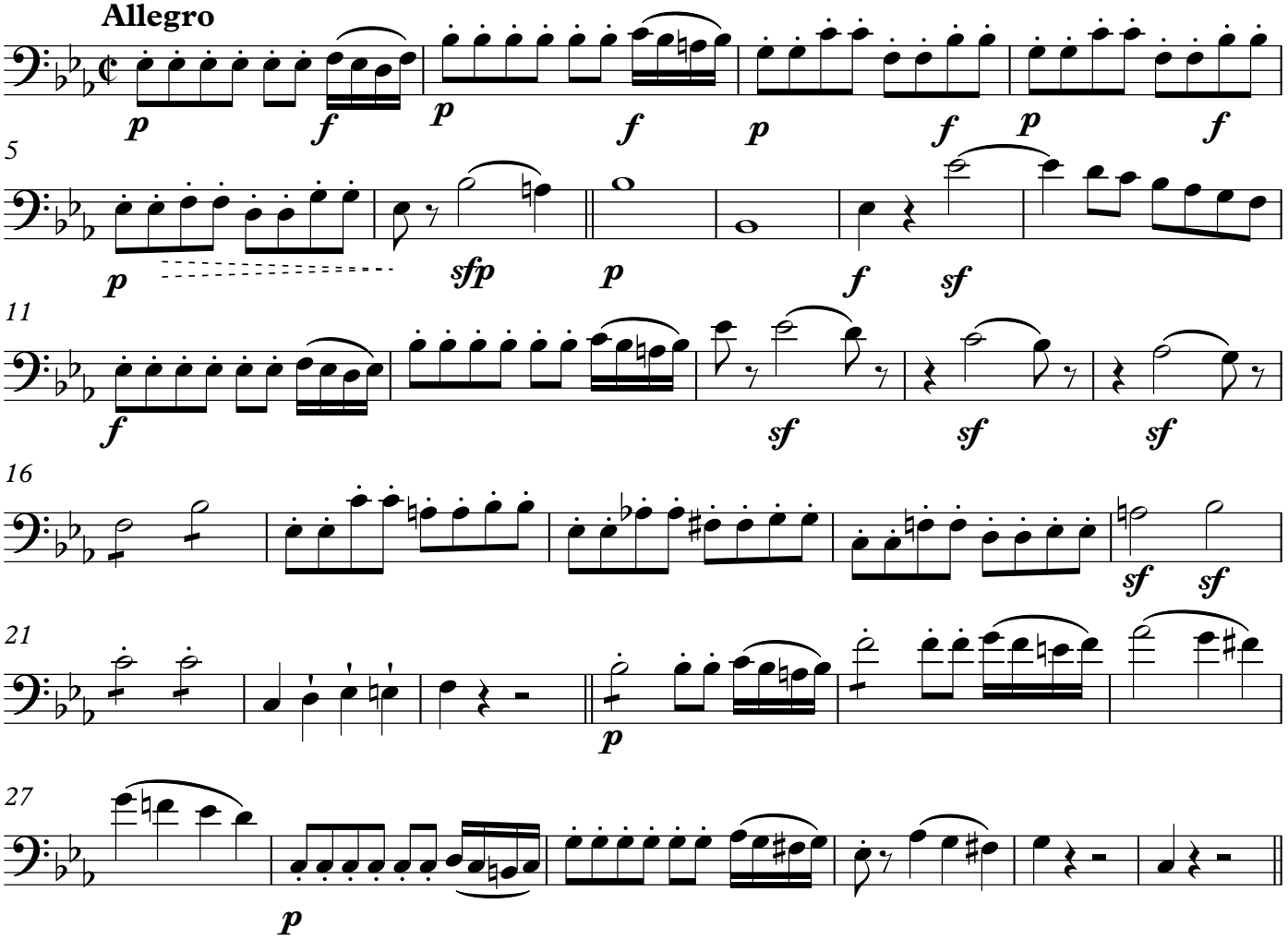
Allegro