

Mus. ms. 21190<sup>1</sup> (-2)

Sonata

per

Cembalo e Violino

B

di Giuseppe Steffan Maestro di Cembalo della Corte Imperiale in Vienna

© 1799

*Allegro*  $\text{f.}$   $\text{C}$  

*Vivace*  $\text{C}$  

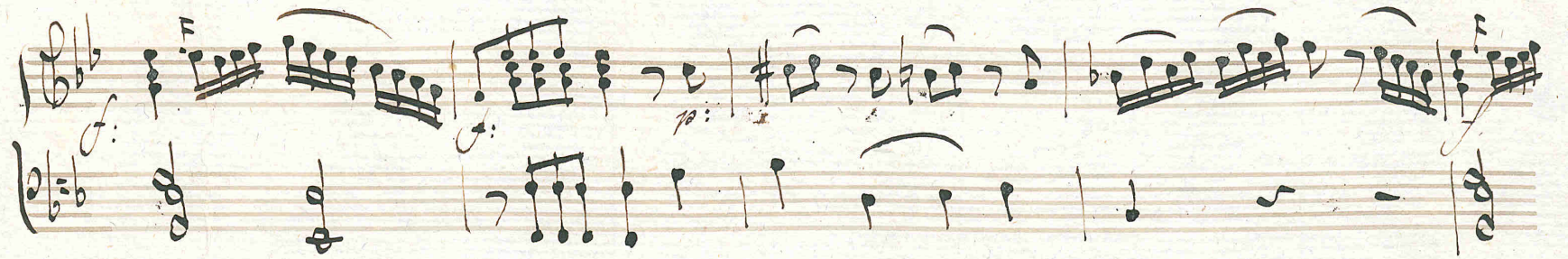
$\text{f.}$  

$\text{f.}$   $\text{p.}$  

$\text{f.}$  

*V. d.*

*Andantino.*

*Tempo*  
*di*  
*Menuetto:*

*poco Allegro:*

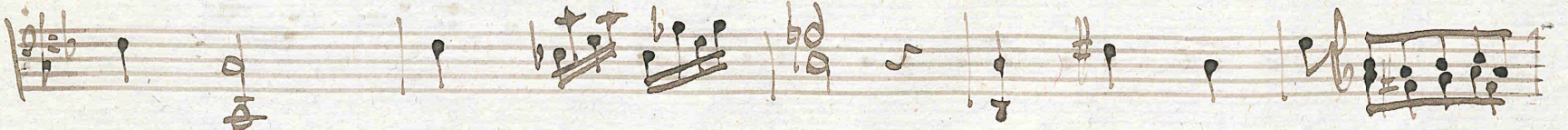

*Molto*

*And:*

*And:*

*All:*

*Tempo qmo*

*V. l.*

