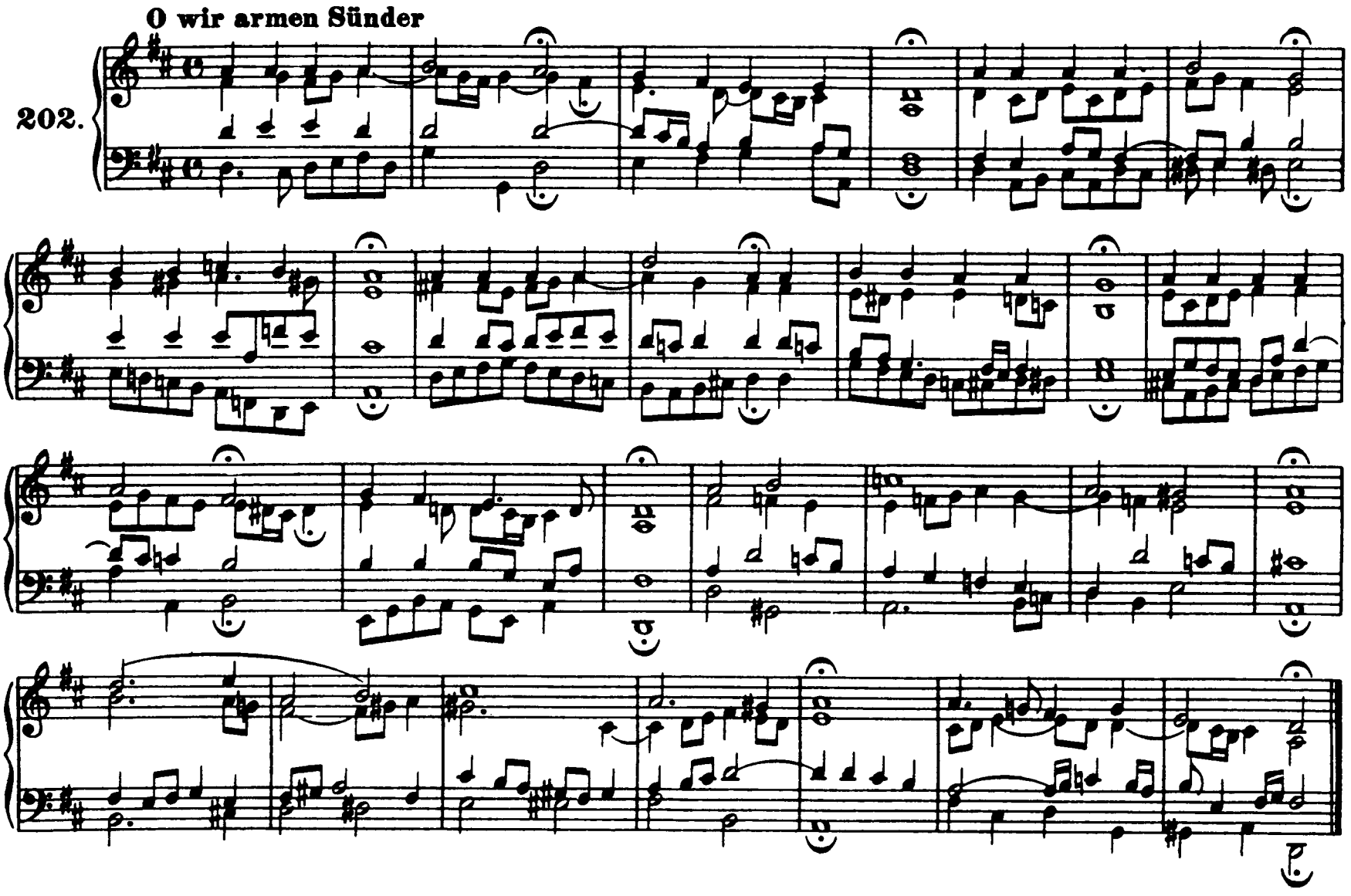
O wir armen Sünder

O Mensch, schau Jesum Christum an

203.

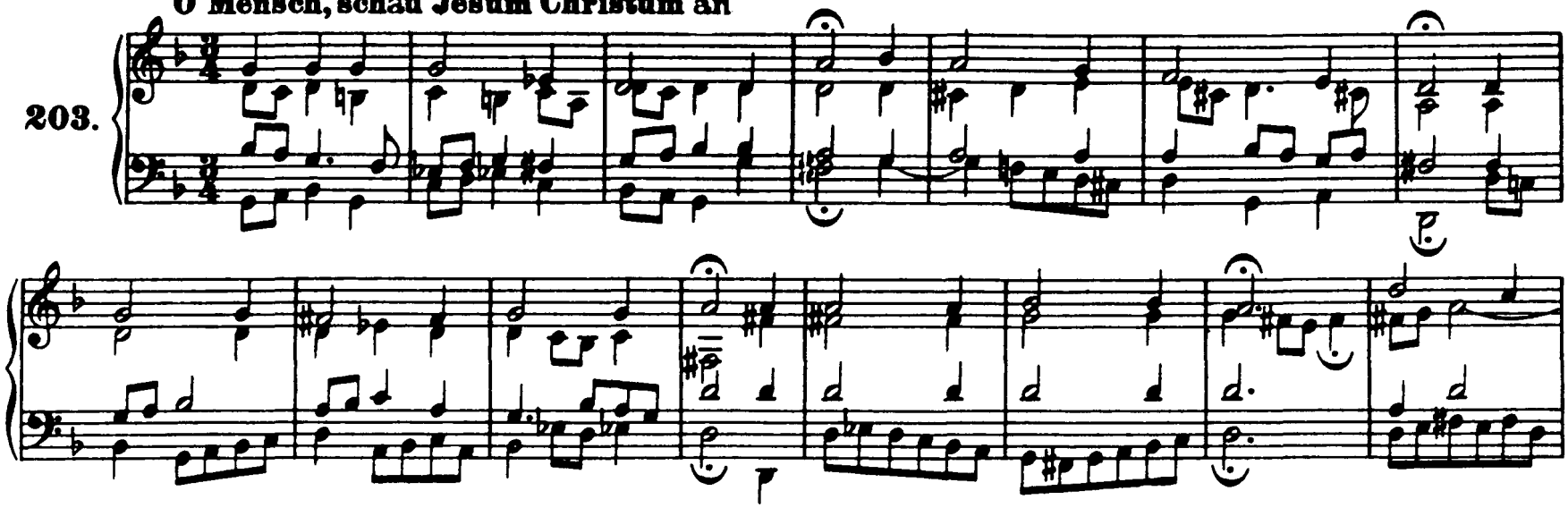

Wer weiß, wie nahe mir

204.

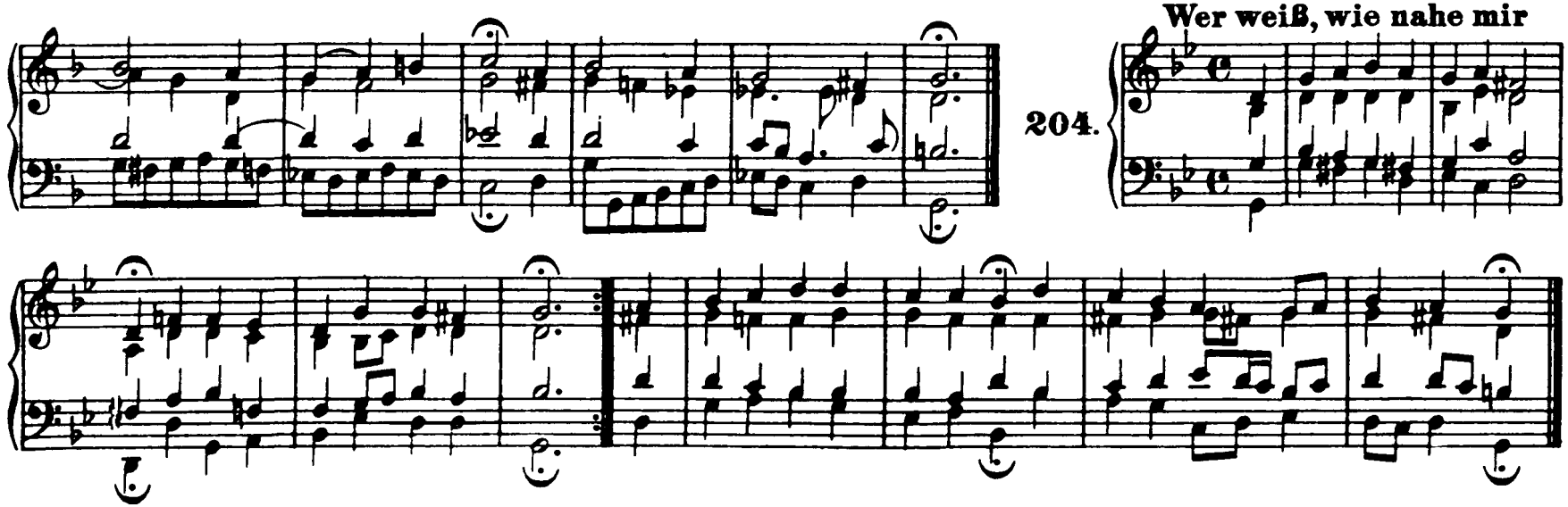

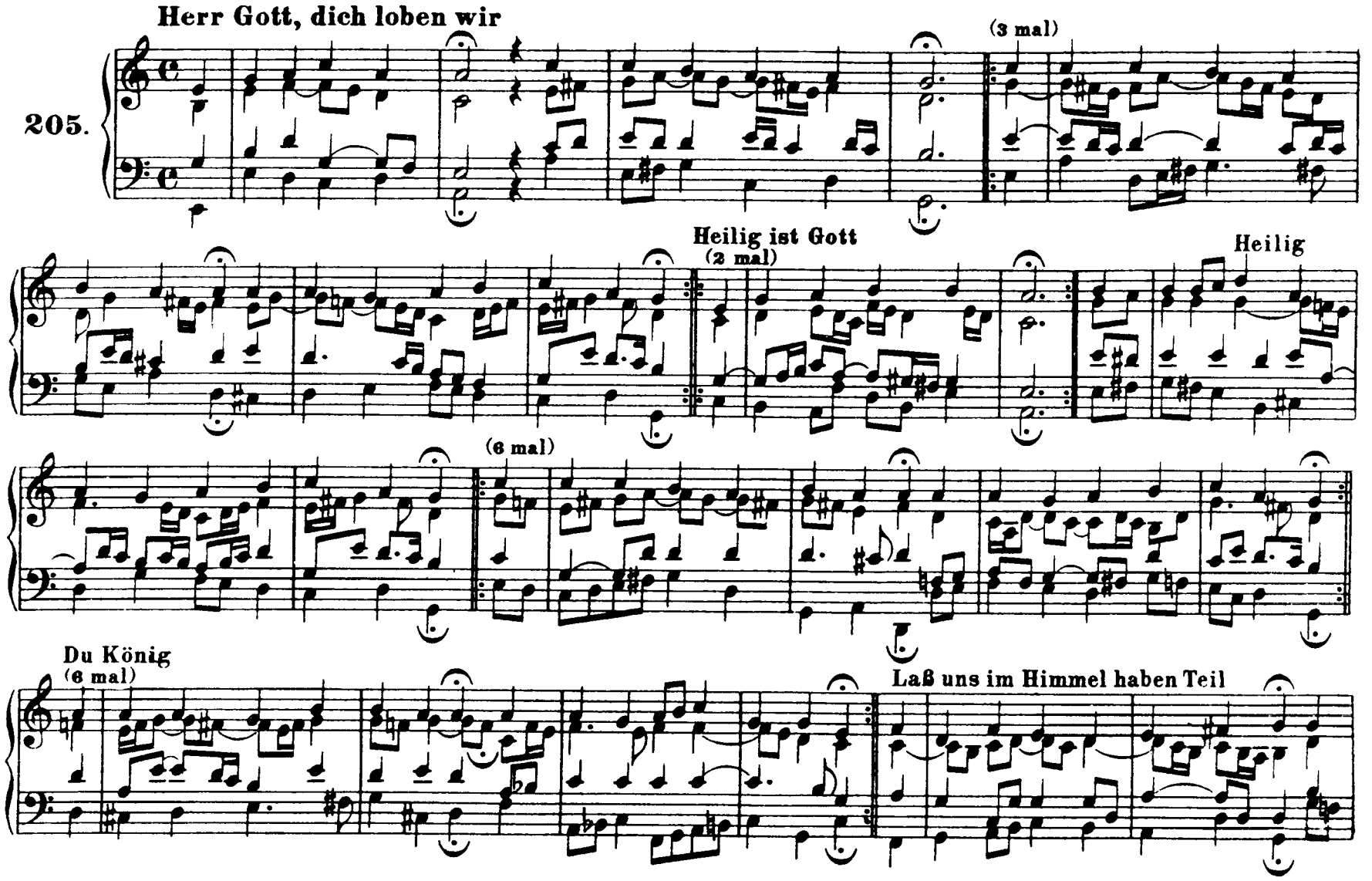
Herr Gott, dich loben wir
205.
(3 mal)
Heilig ist Gott
(2 mal)
Heilig
(6 mal)
Du König
(6 mal)
Laß uns im Himmel haben Teil

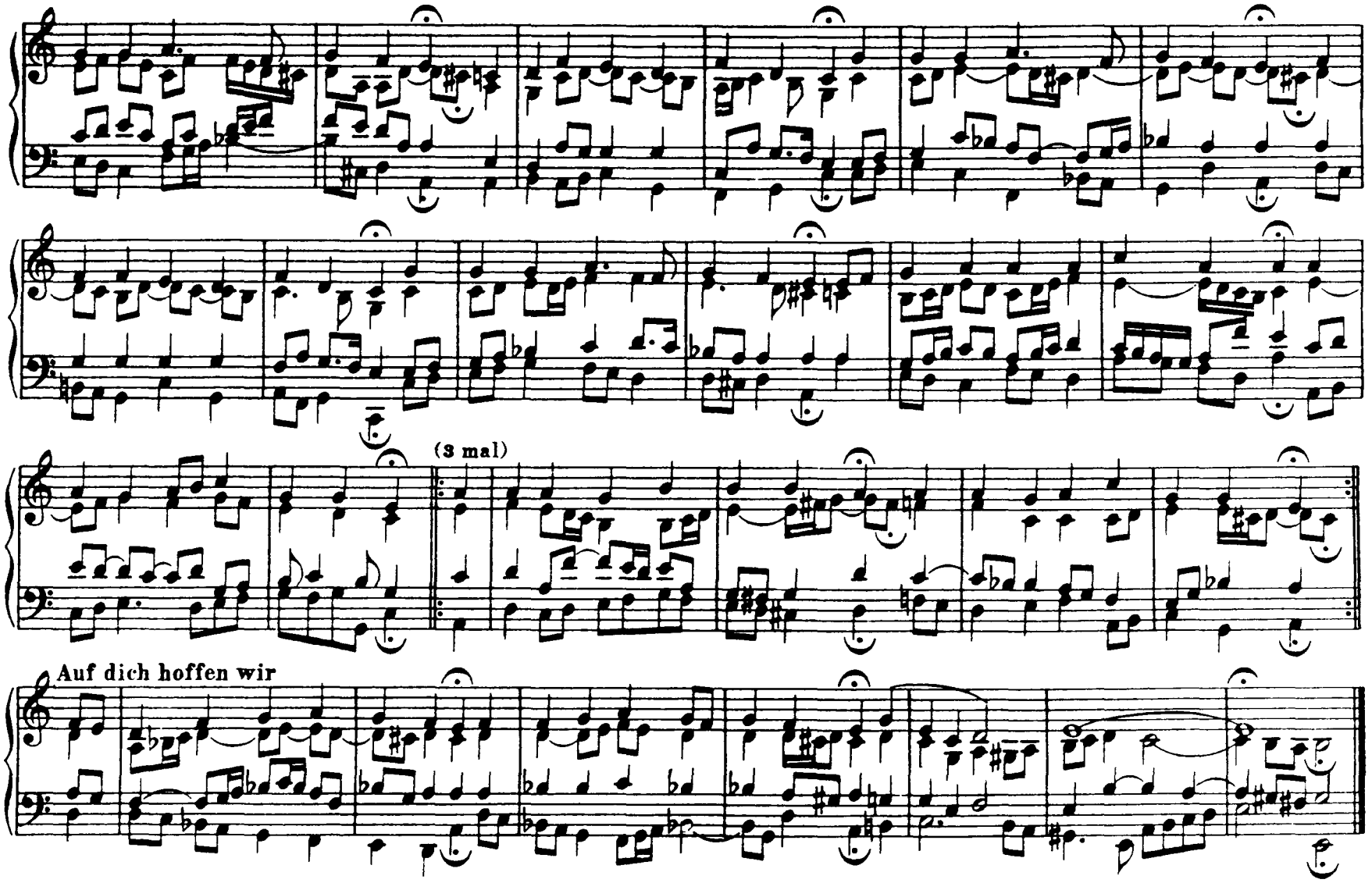
(3 mal)
Auf dich hoffen wir

206. **So gibst du nun, mein Jesu, gute Nacht**

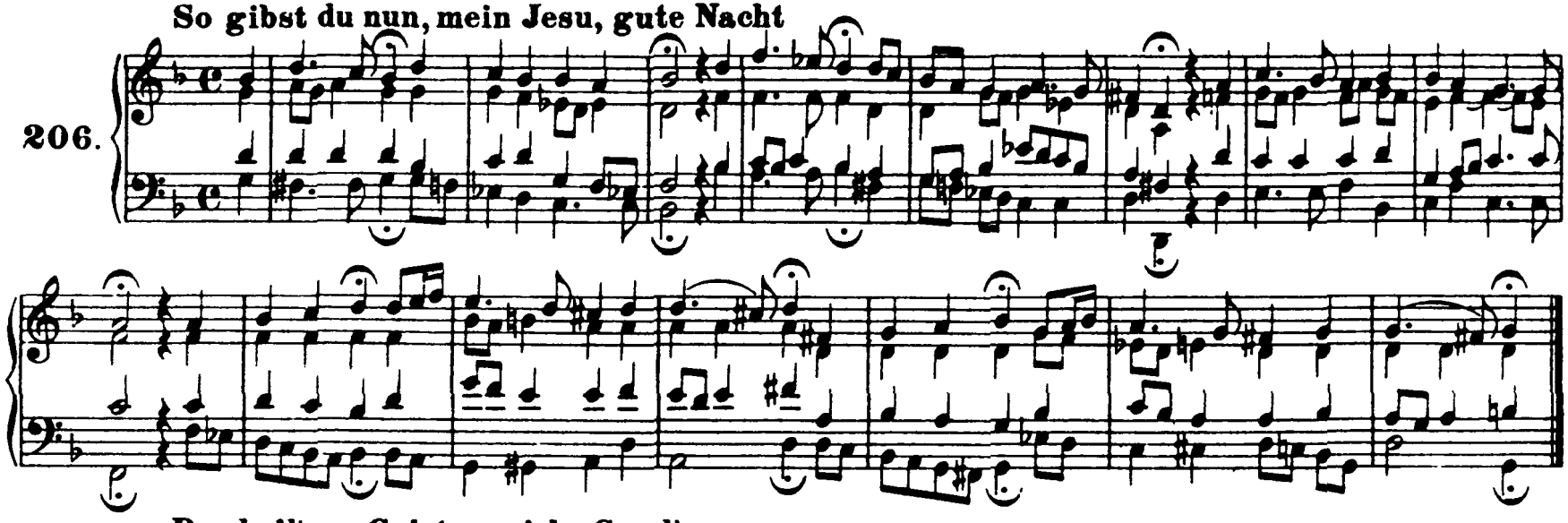

207. **Des heil'gen Geistes reiche Gnad'**

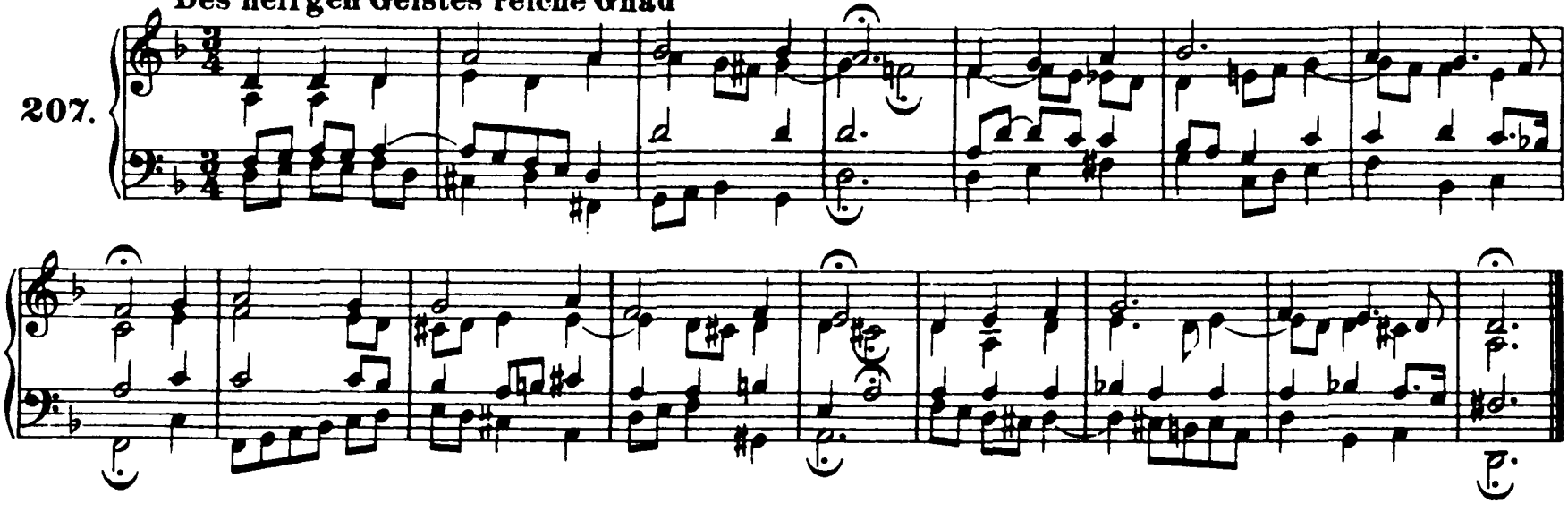

208. **Als vierzig Tag' nach Ostern**

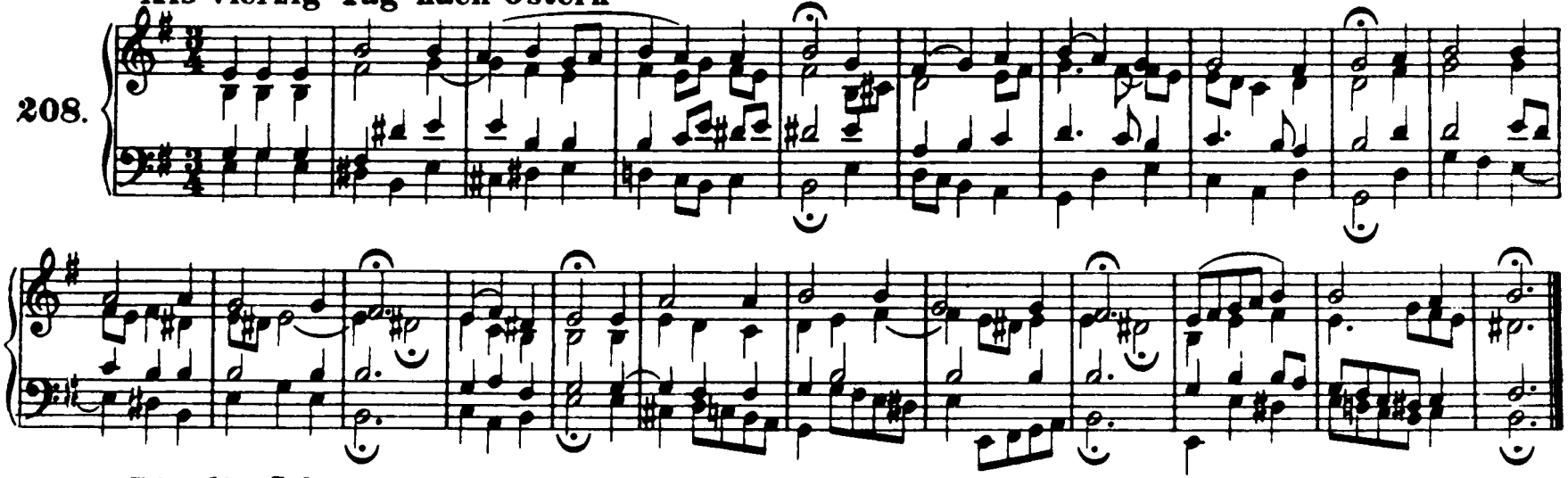

209. **Dir, dir, Jehova, will ich singen**

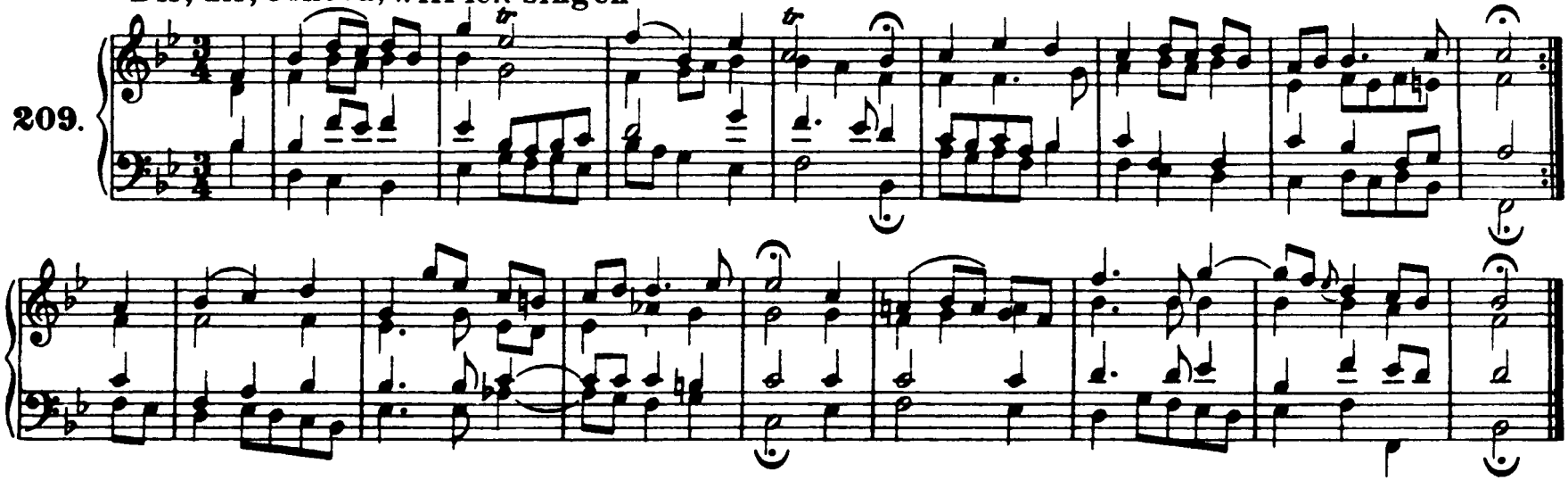

Christe, du Beistand deiner Kreuzgemeine

210.

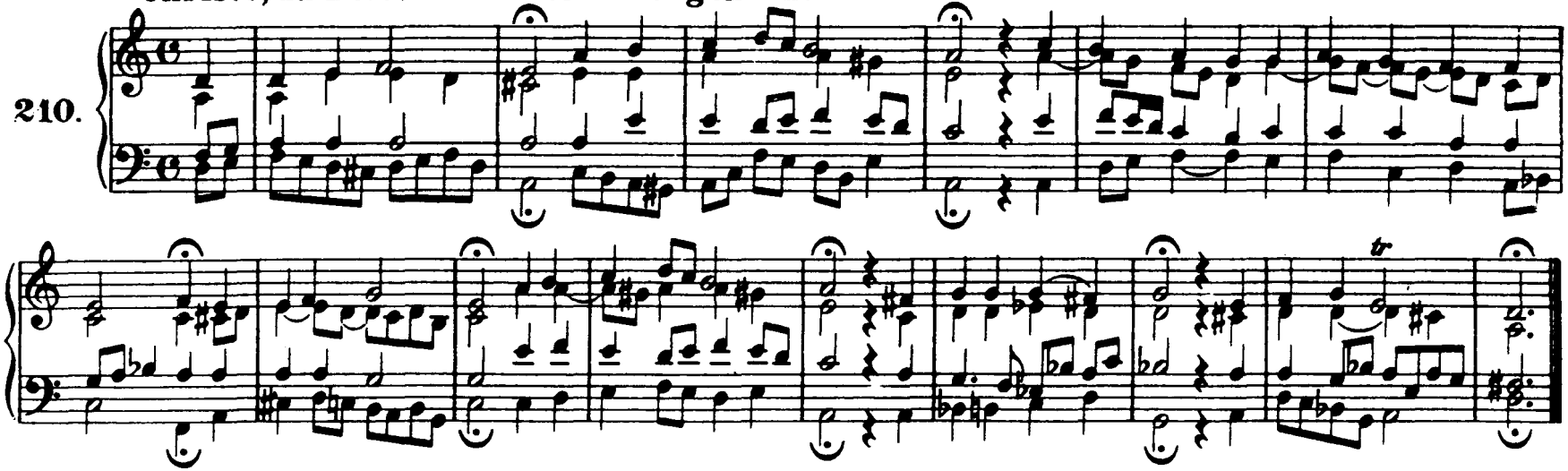

Weltlich' Ehr' und zeitlich Gut

211.

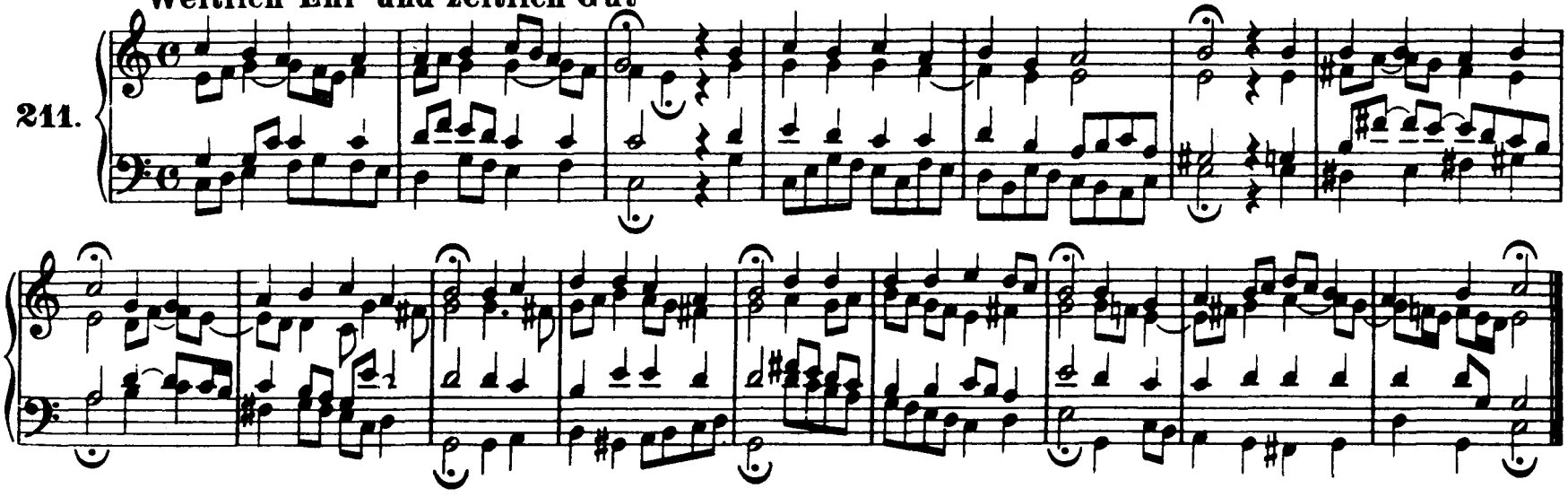

Herr, ich denk' an jene Zeit

212.

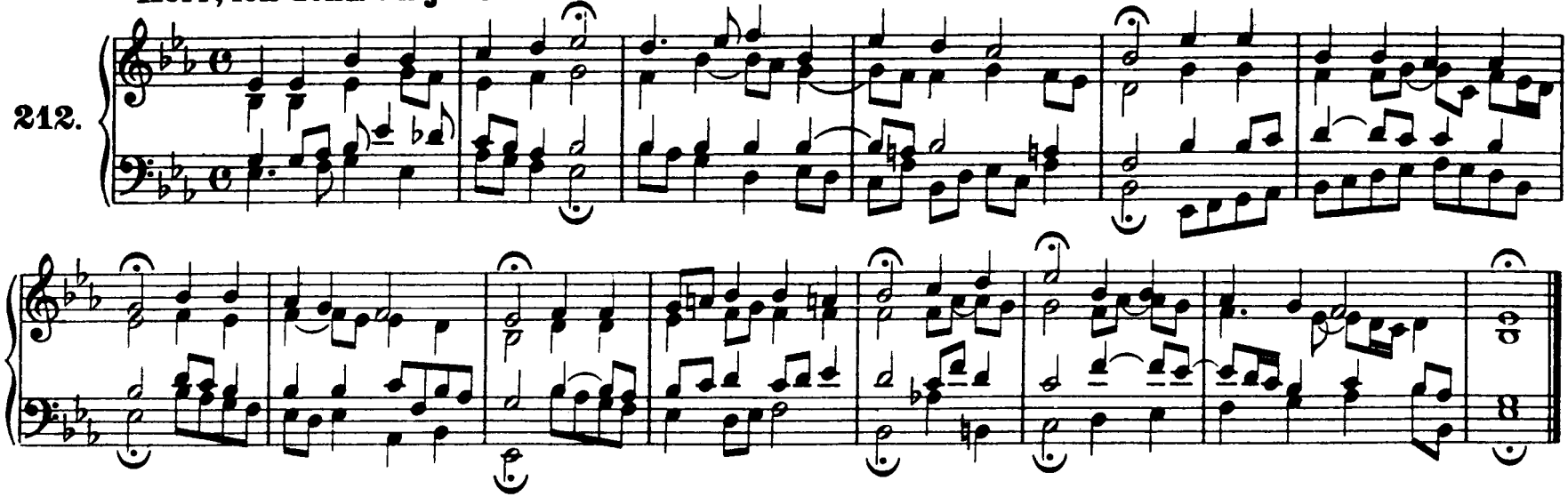

O wie selig seid ihr doch, ihr Frommen

213.

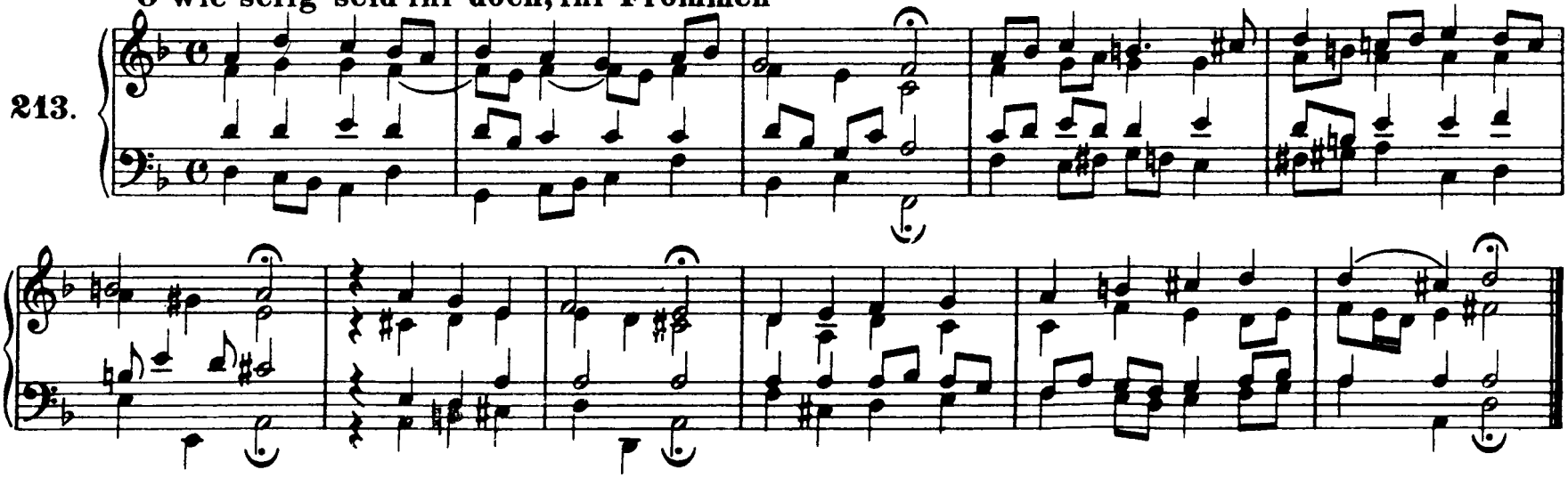

214. **Mitten wir im Leben sind**

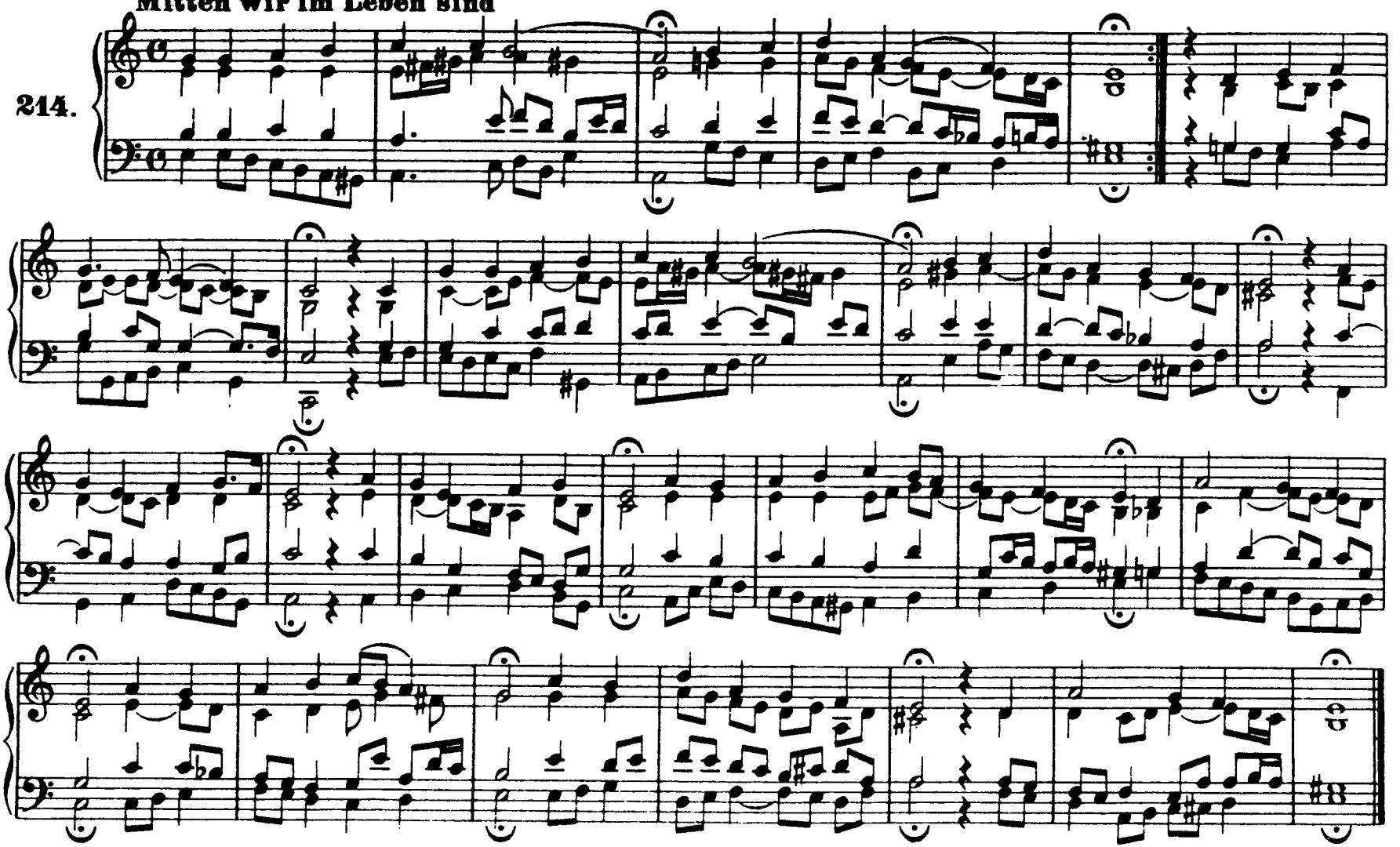

Verleih' uns Frieden gnädiglich

215.

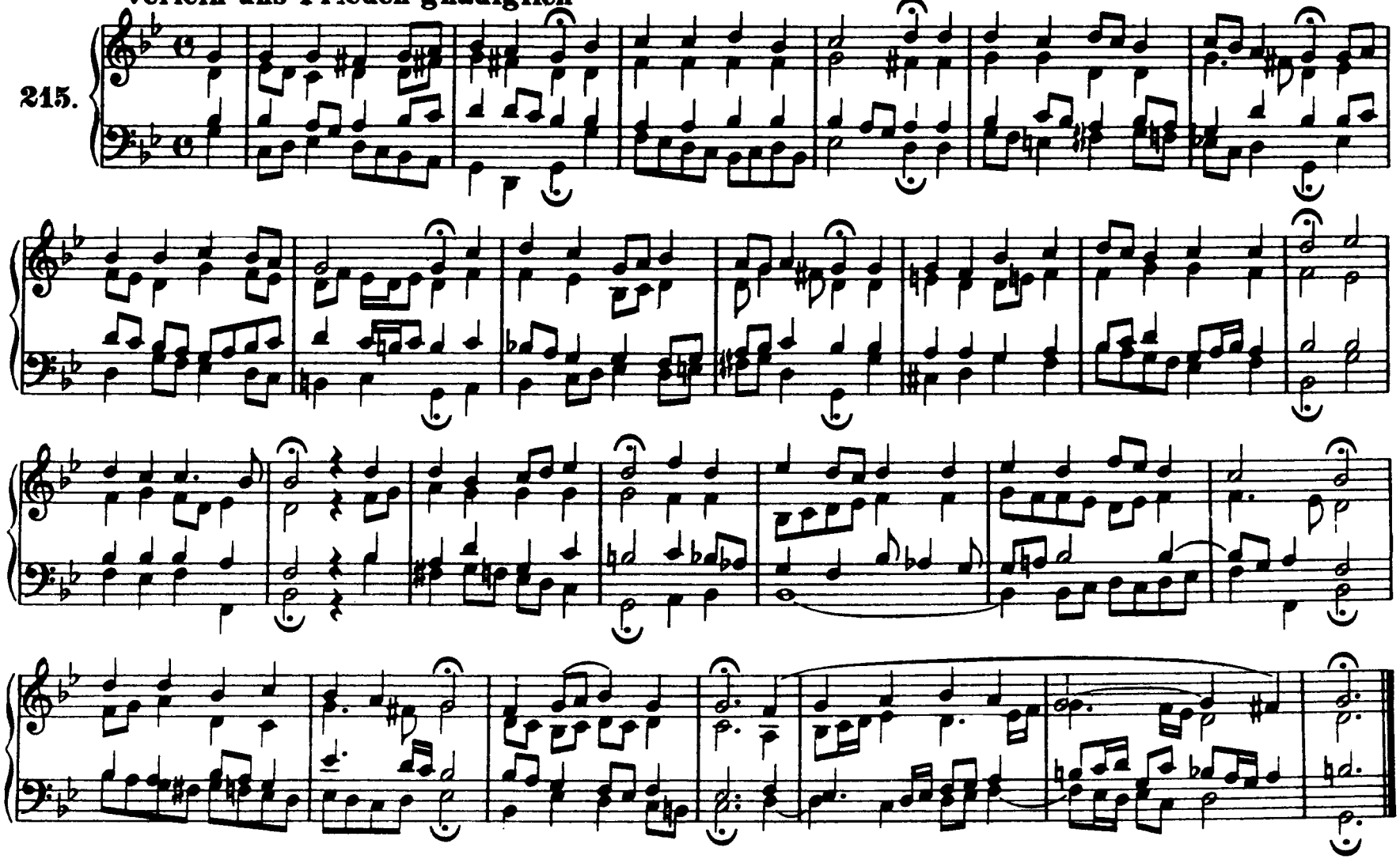

Es ist genug, so nimm, Herr

216.

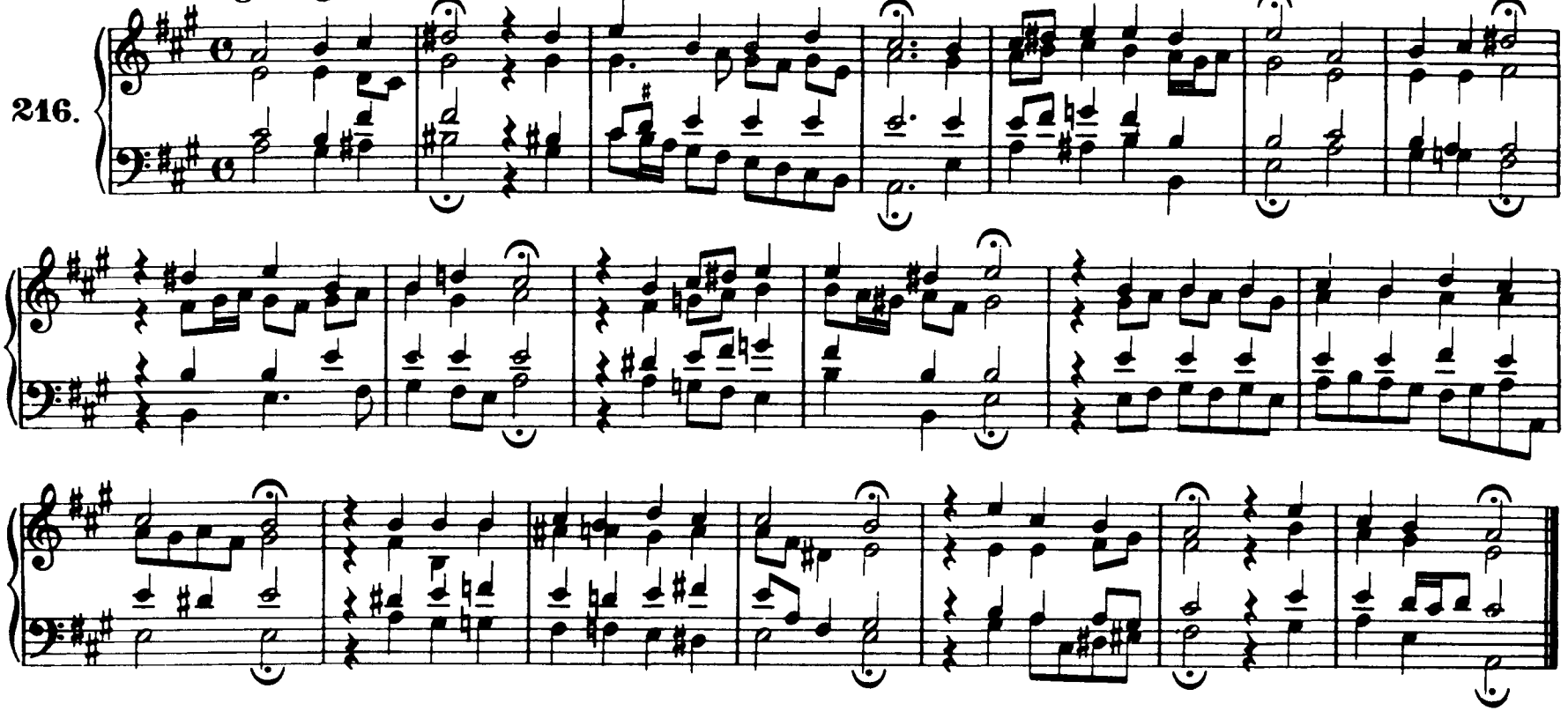

Ach Gott, wie manches Herzeleid

217.

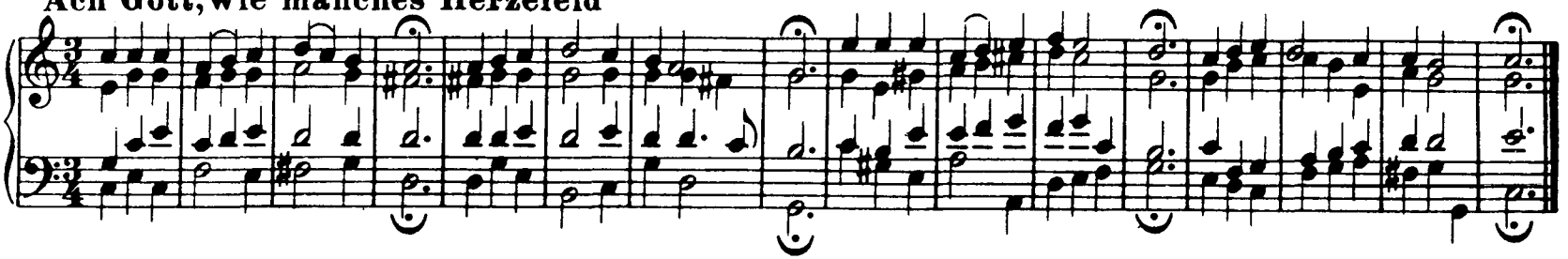

218. **Laß, o Herr, dein Ohr sich neigen**

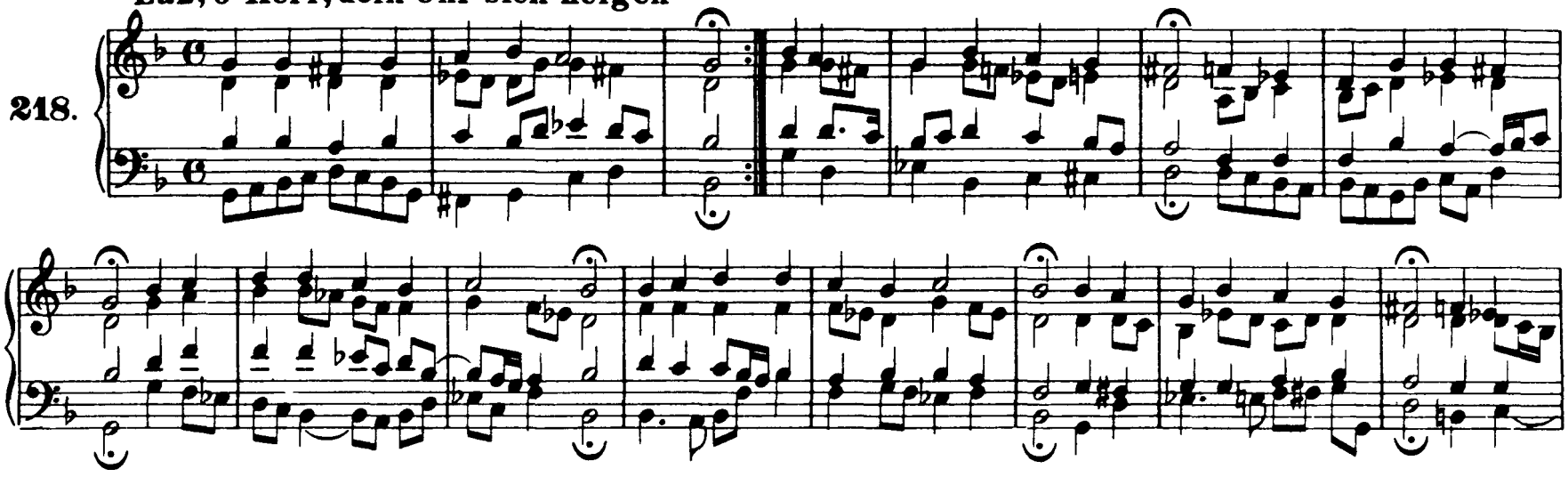

219. **O wie selig seid ihr doch, ihr Frommen**

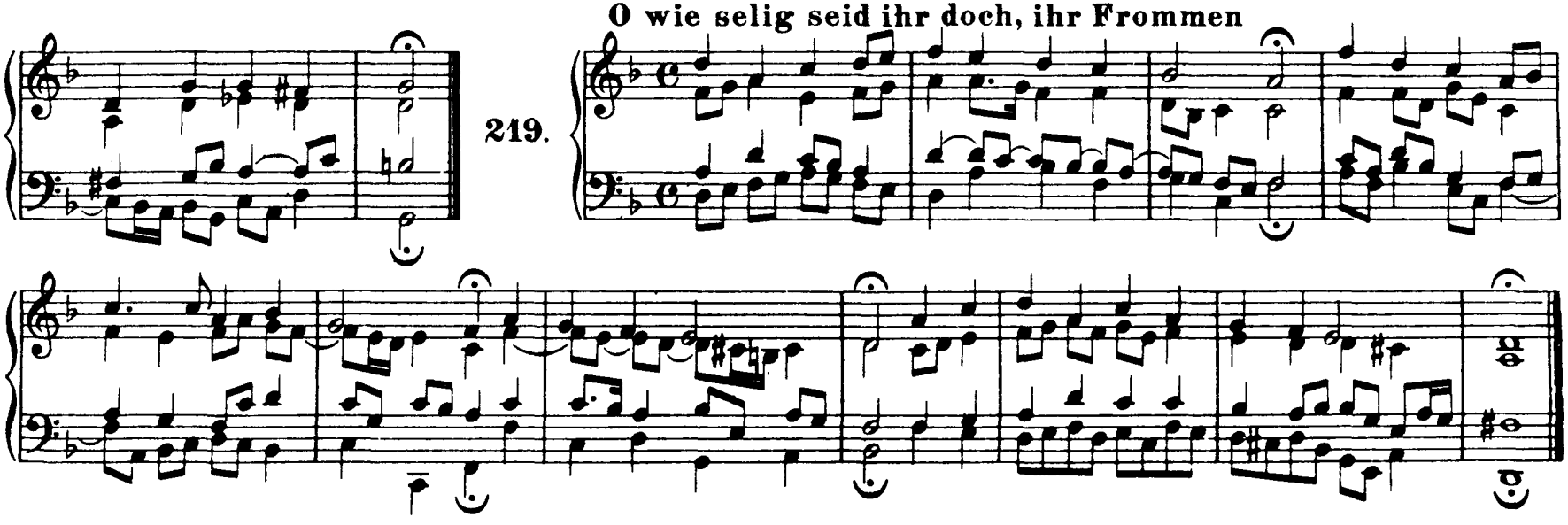

Sollt' ich meinemGott nicht singen

220.

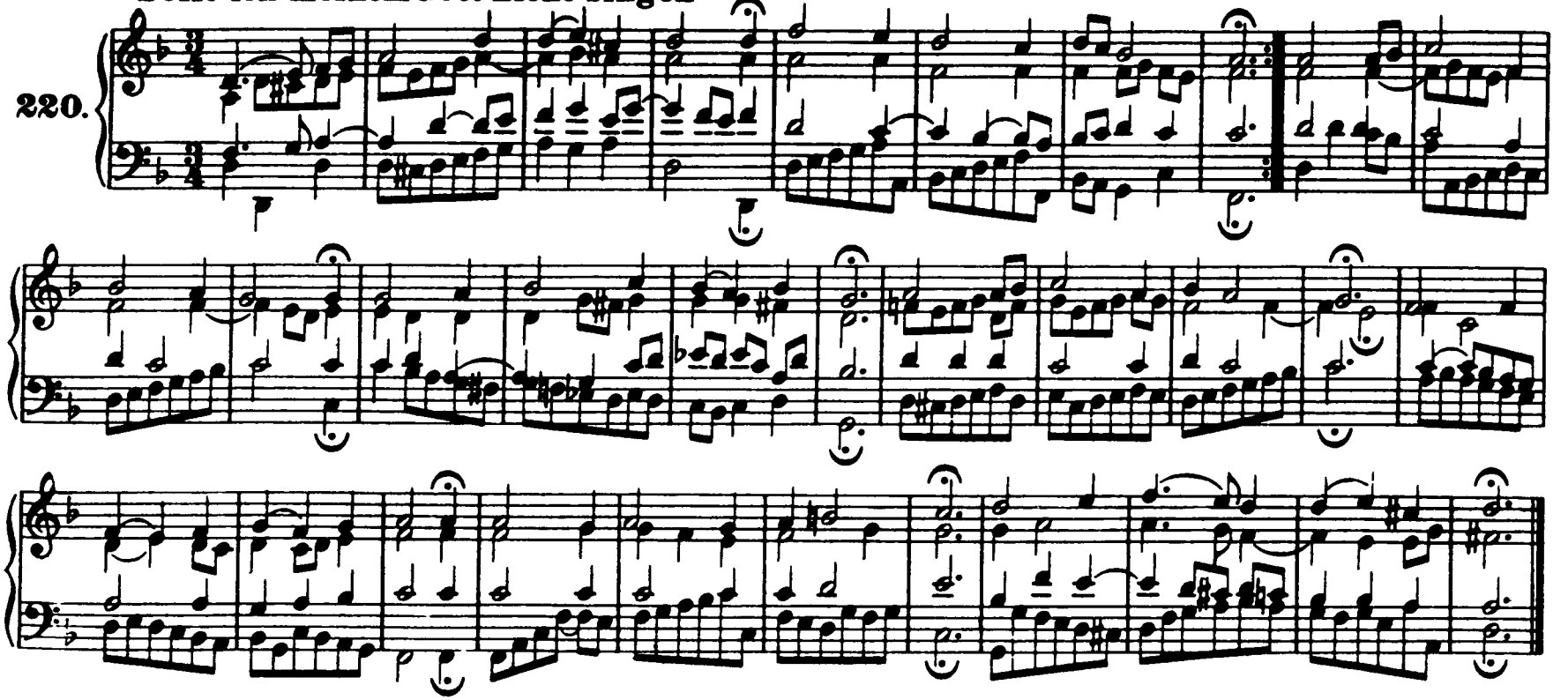

Herr, straf' mich nicht in deinem Zorn

221.

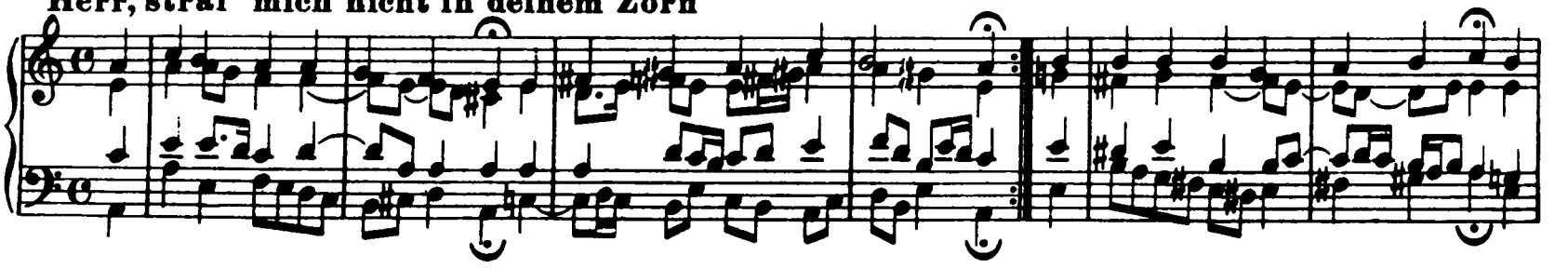

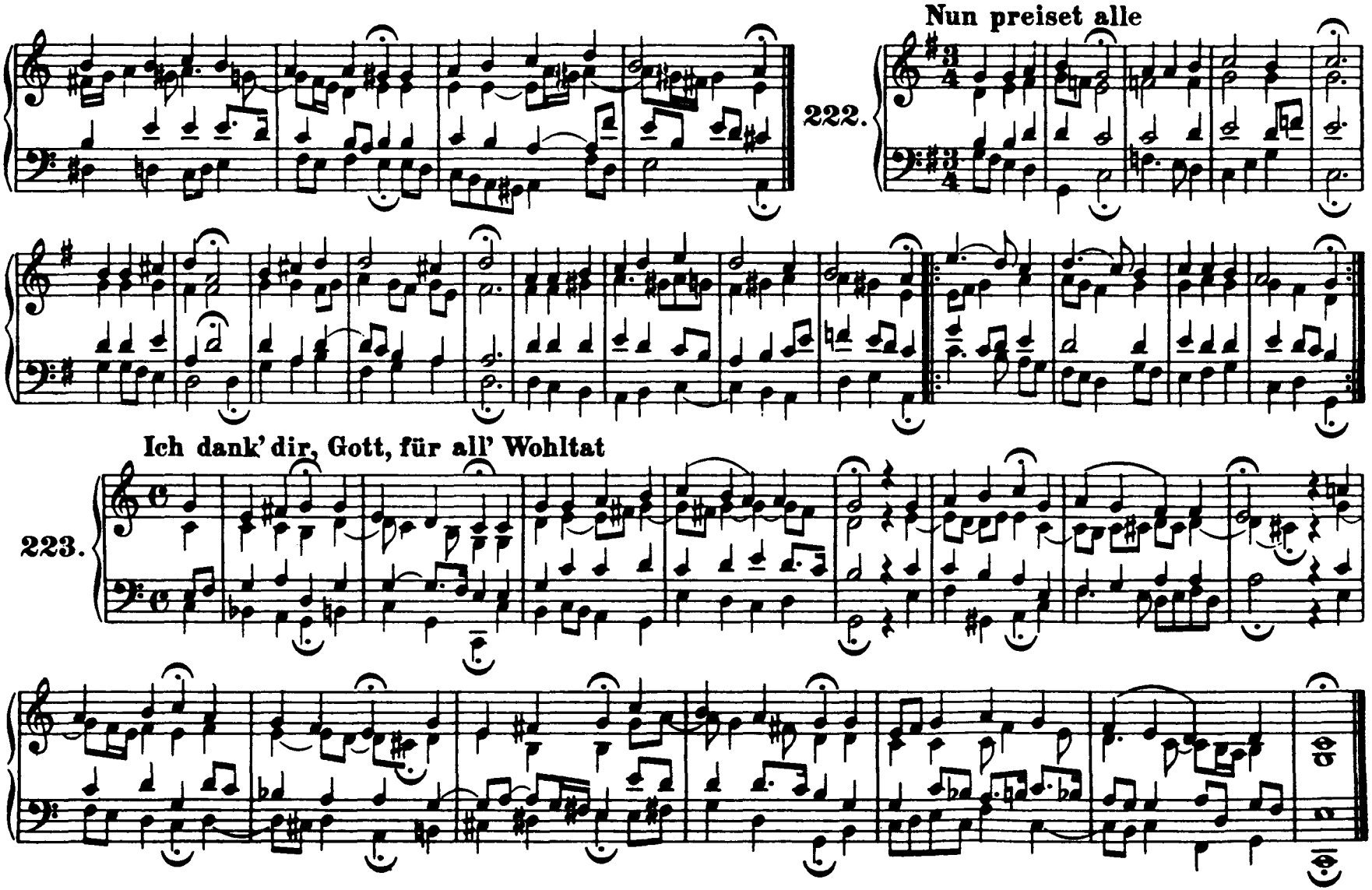
Nun preiset alle
222.
Ich dank' dir, Gott, für all' Wohltat
223.

224. Das walt' Gott Vater und Gott Sohn

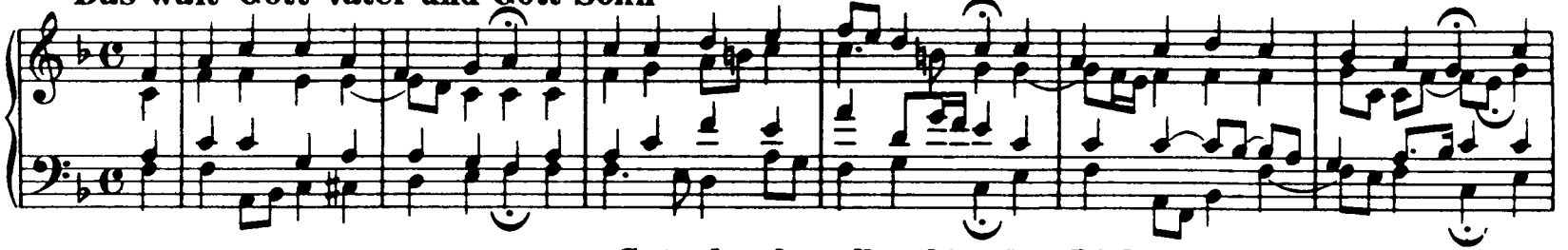

225. Gott, der du selber bist das Licht

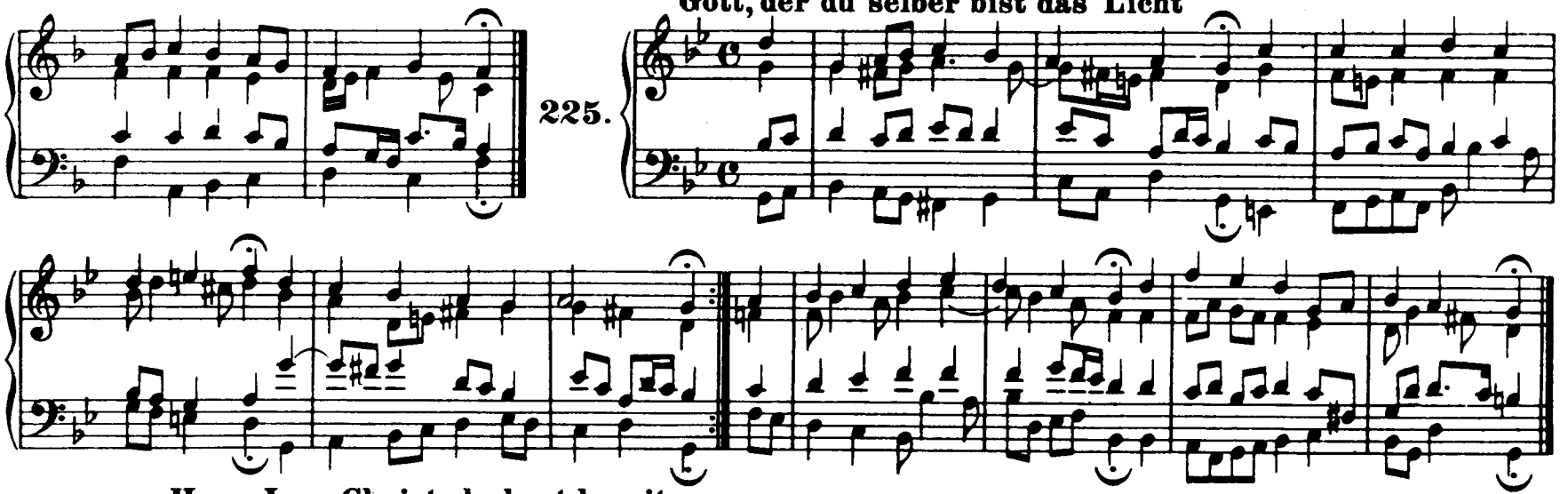

226. Herr Jesu Christ, du hast bereit

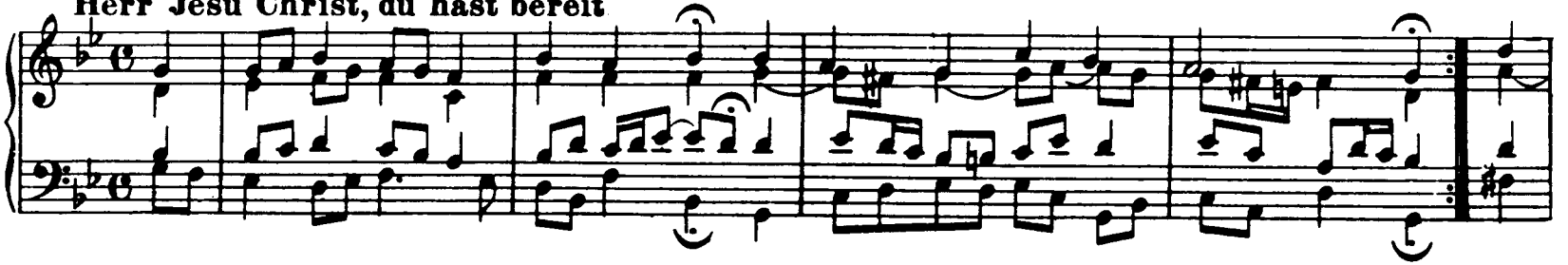

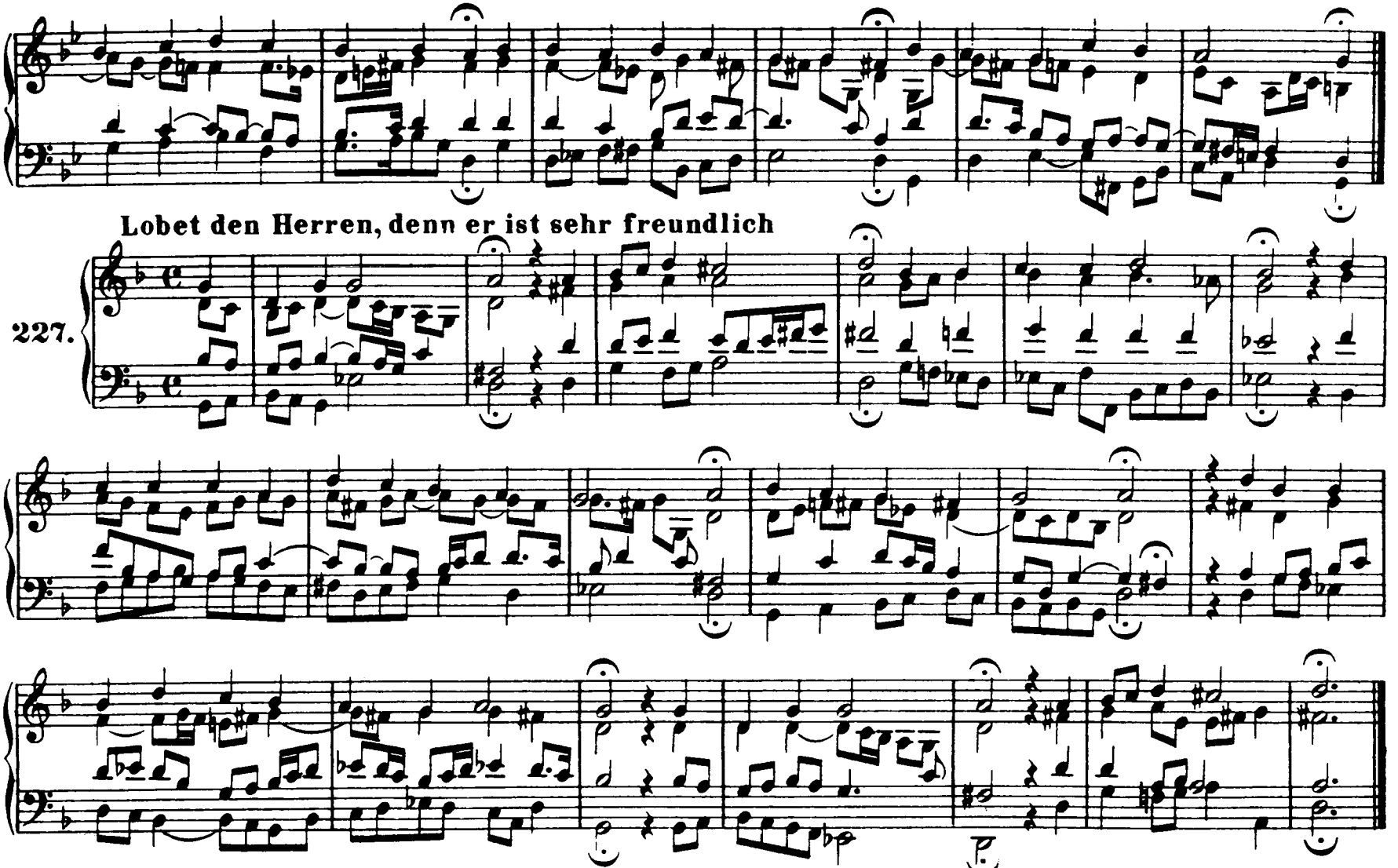
Lobet den Herren, denn er ist sehr freundlich
227.

228. **Danket dem Herren, denn er ist sehr freundlich**

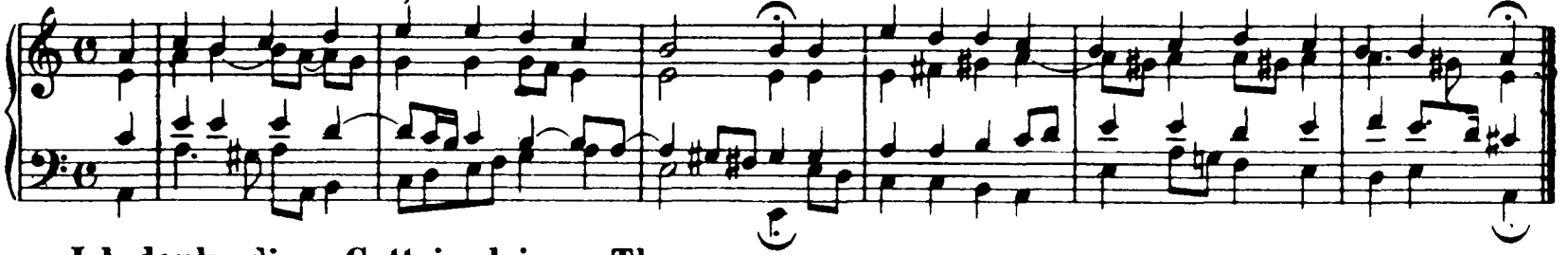

229. **Ich danke dir, o Gott, in deinem Throne**

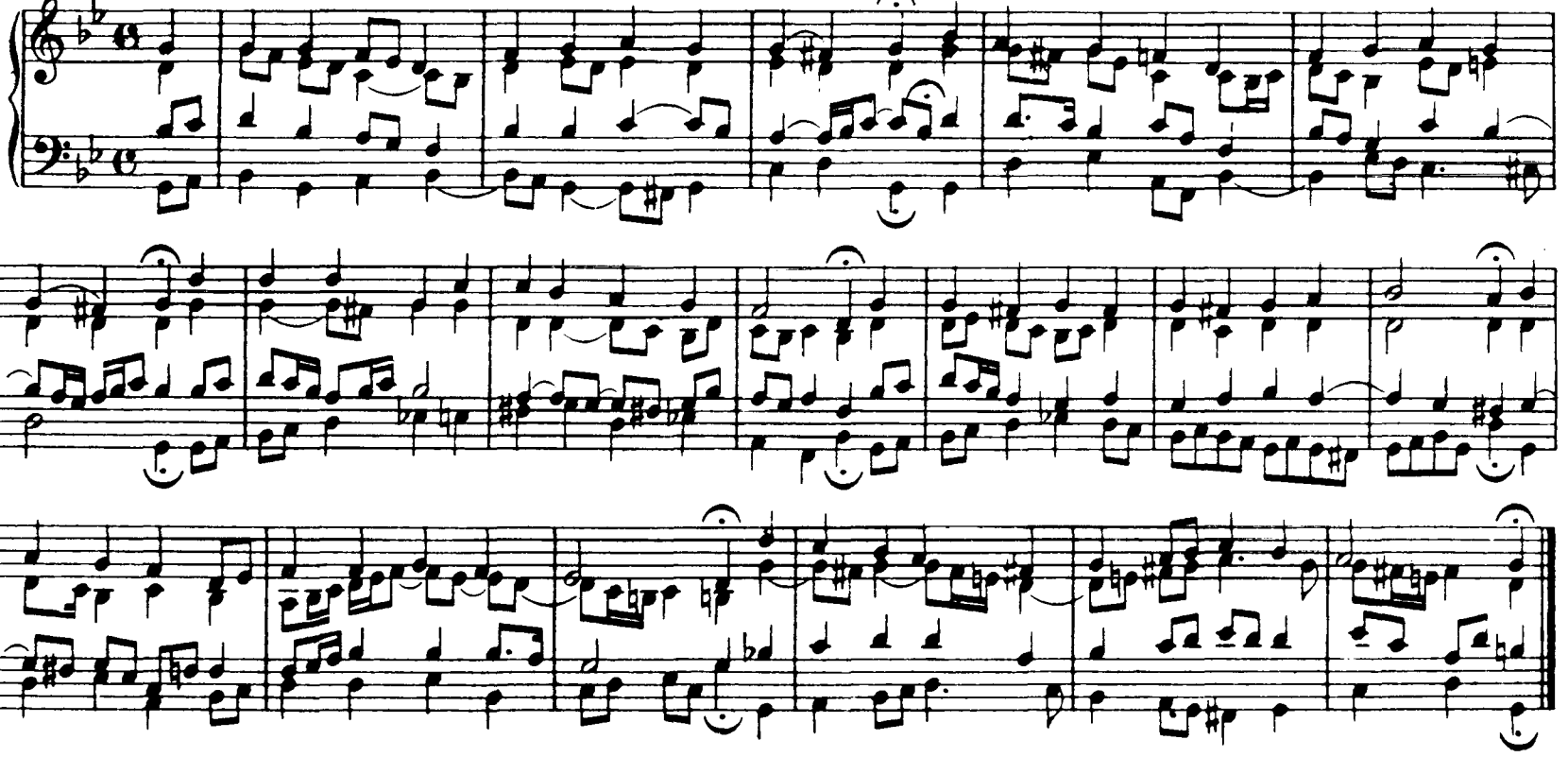

230. **Christ, der du bist der helle Tag**

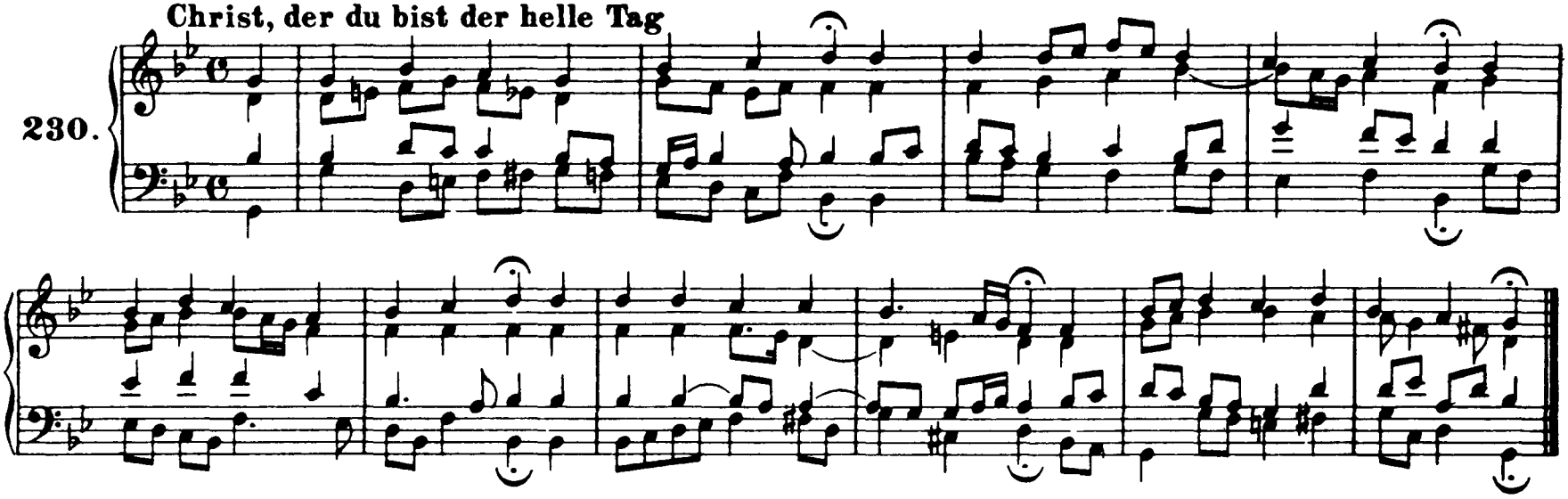

231. **Die Nacht ist kommen**

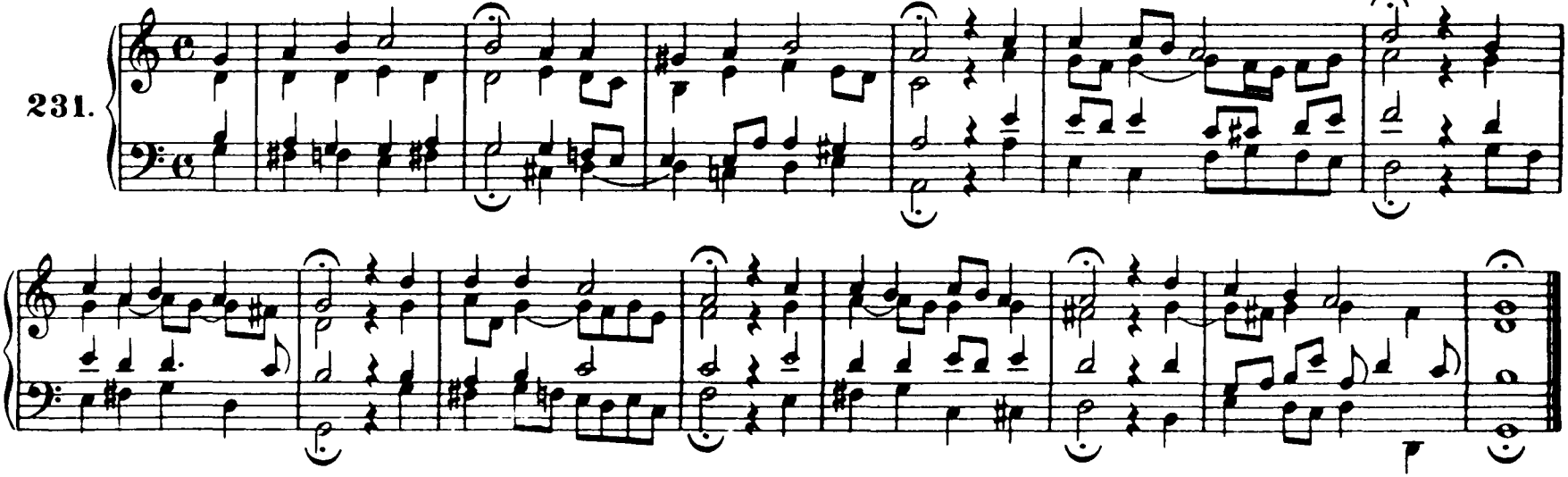

Die Sonn' hat sich mit ihrem Glanz

232.

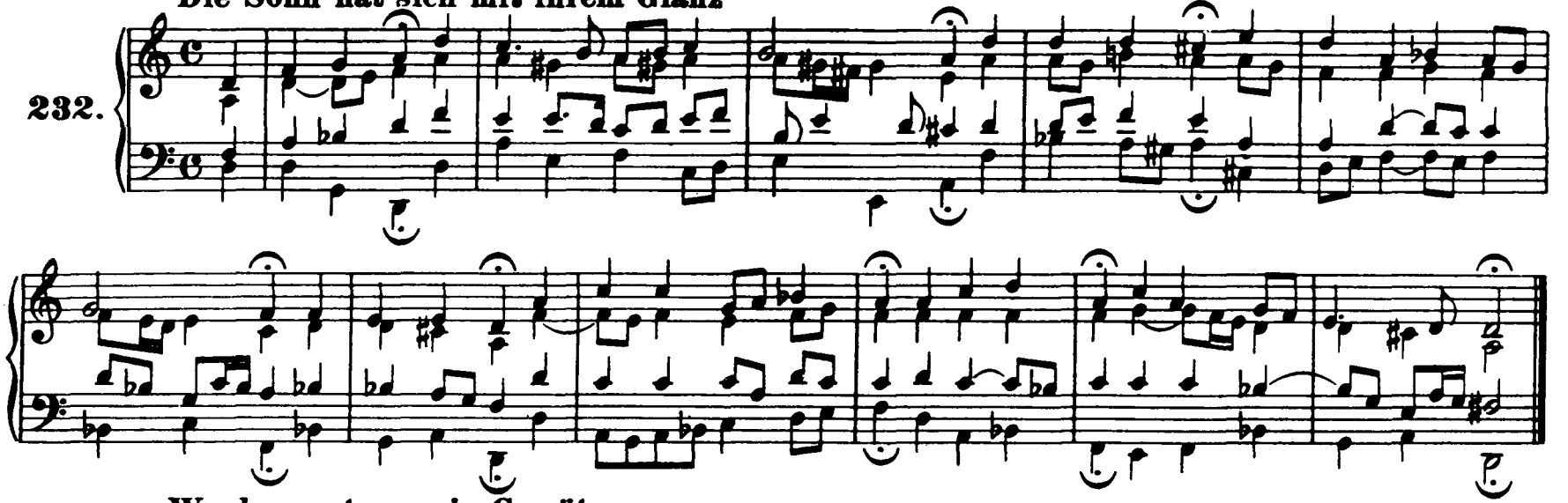

Werde munter, mein Gemüte (Vergl. Nr. 365)

233.

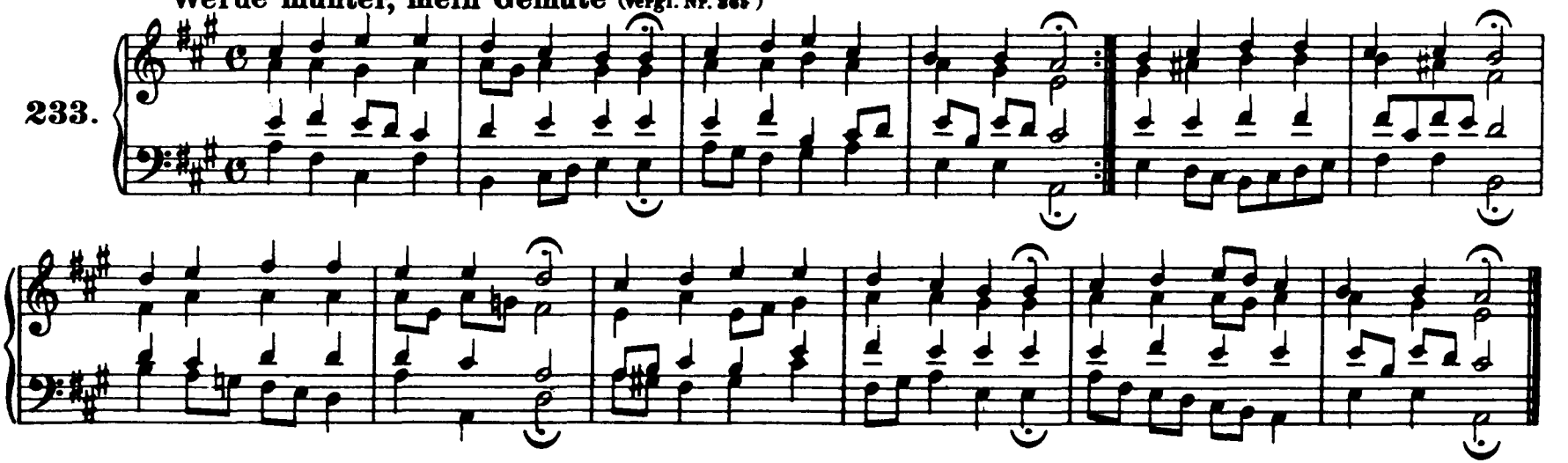

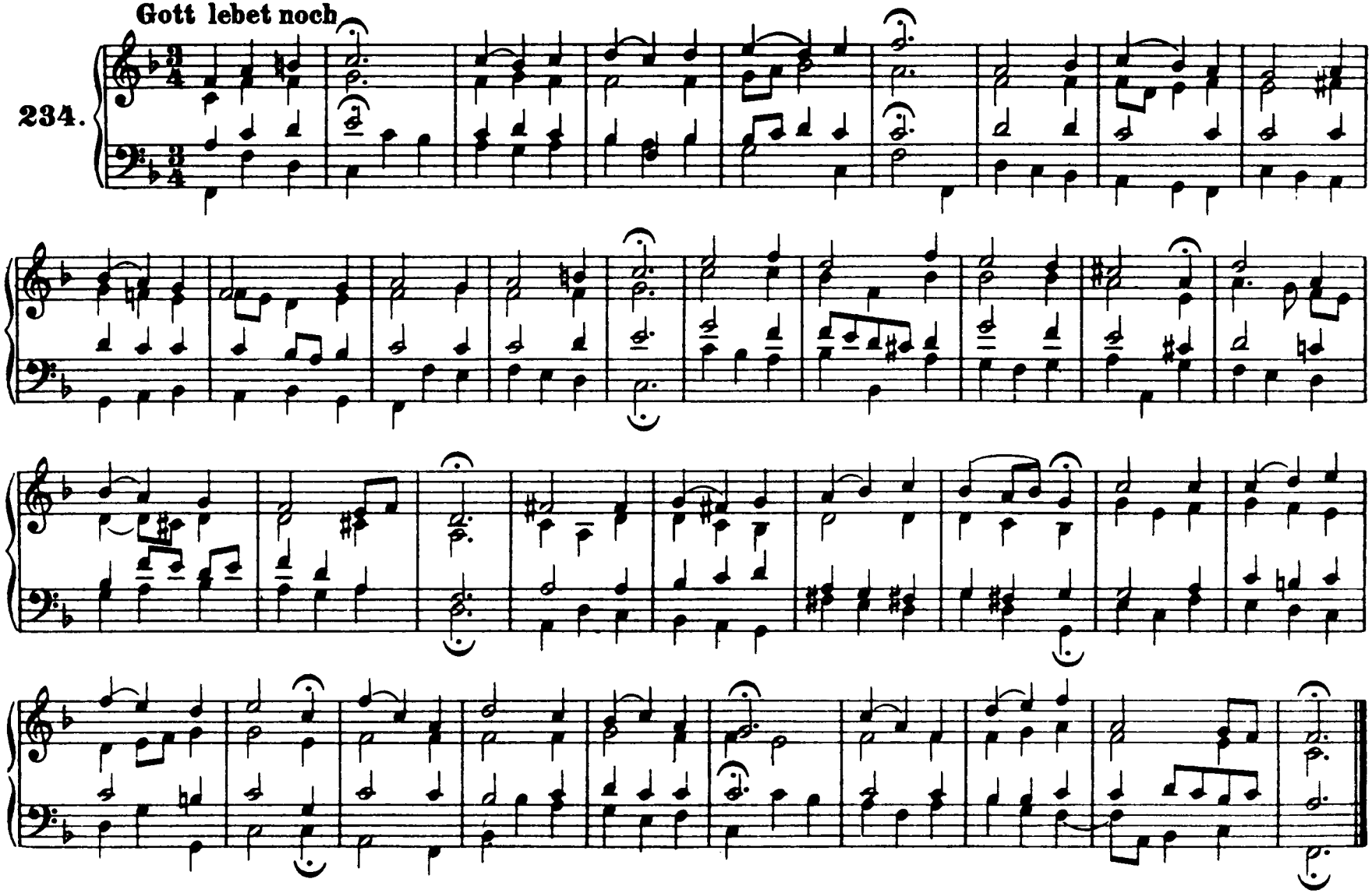
Gott lebet noch
234.

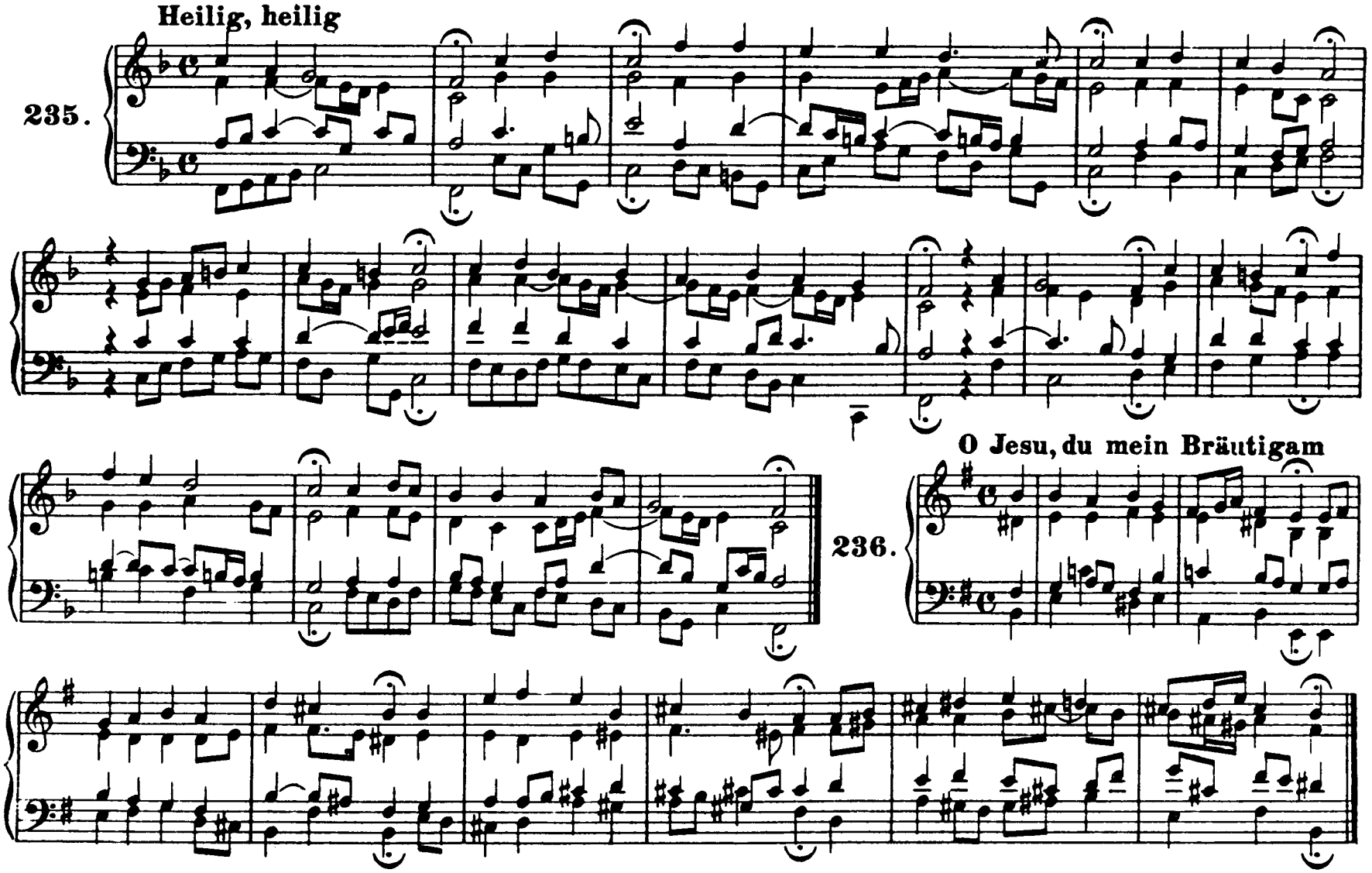
Heilig, heilig
235.
O Jesu, du mein Bräutigam
236.

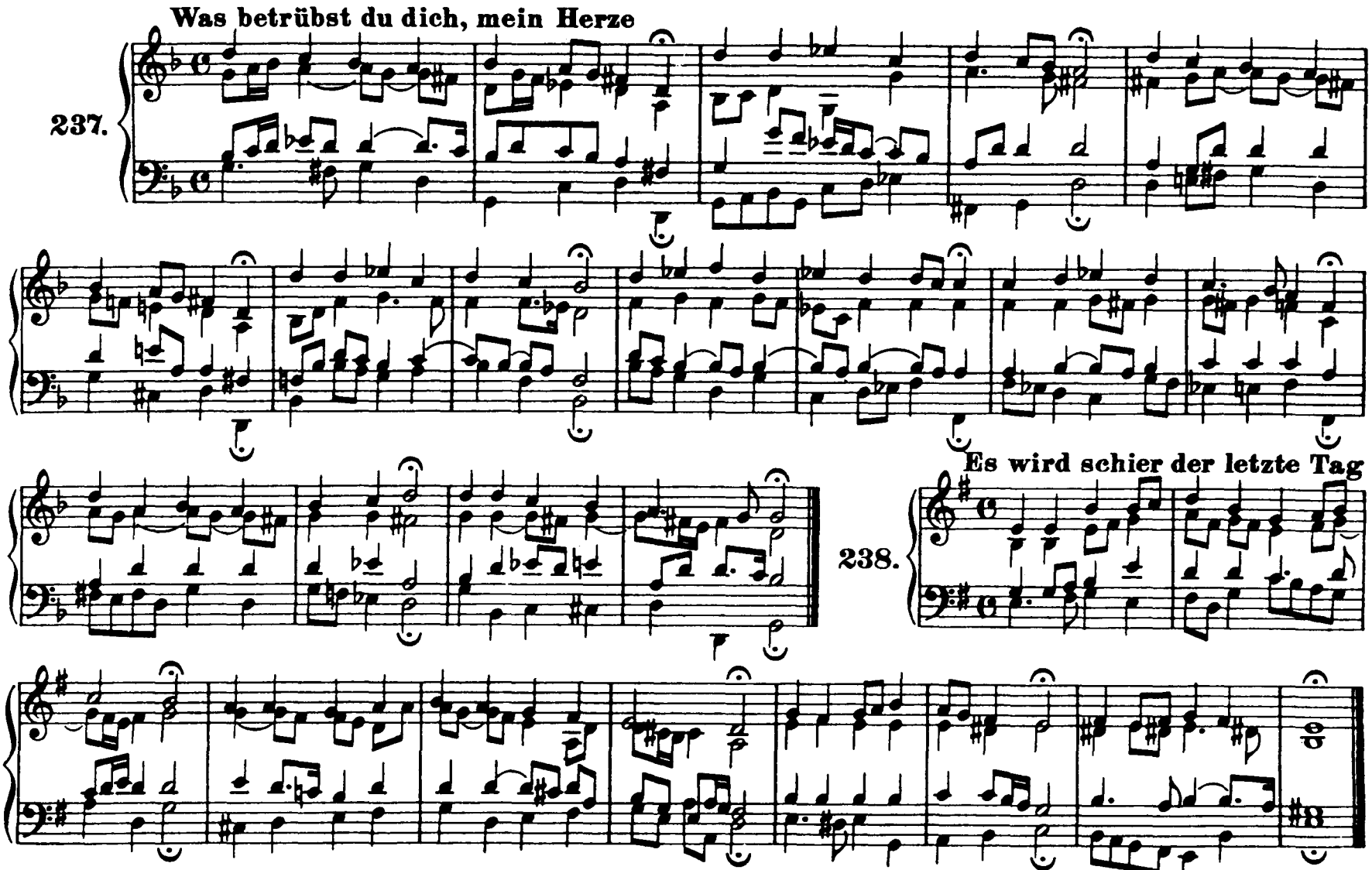
Was betrübst du dich, mein Herze
237.
Es wird schier der letzte Tag
238.

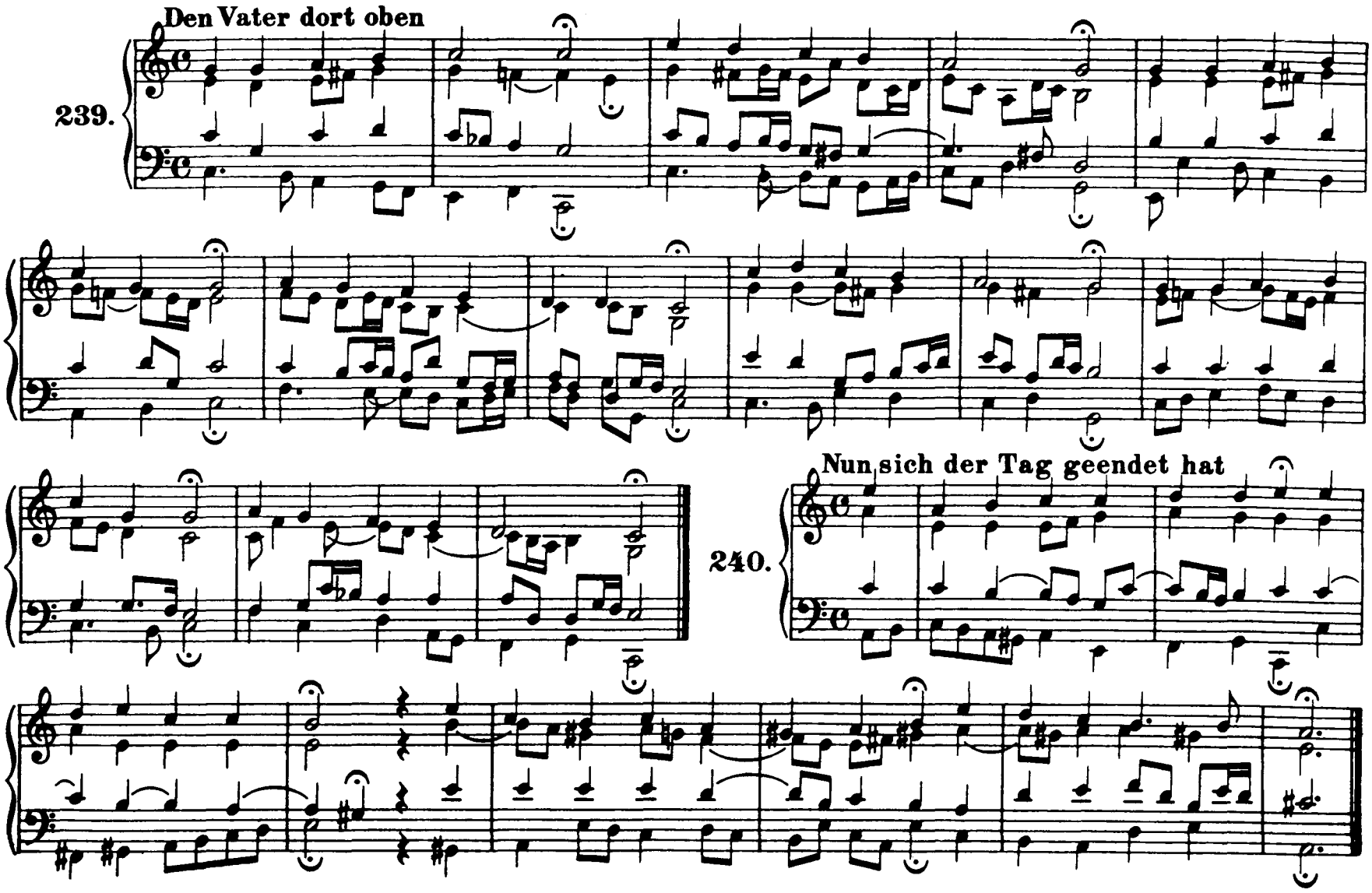
Den Vater dort oben
239.
Nun sich der Tag geendet hat
240.

Was willst du dich, o meine Seele

241.

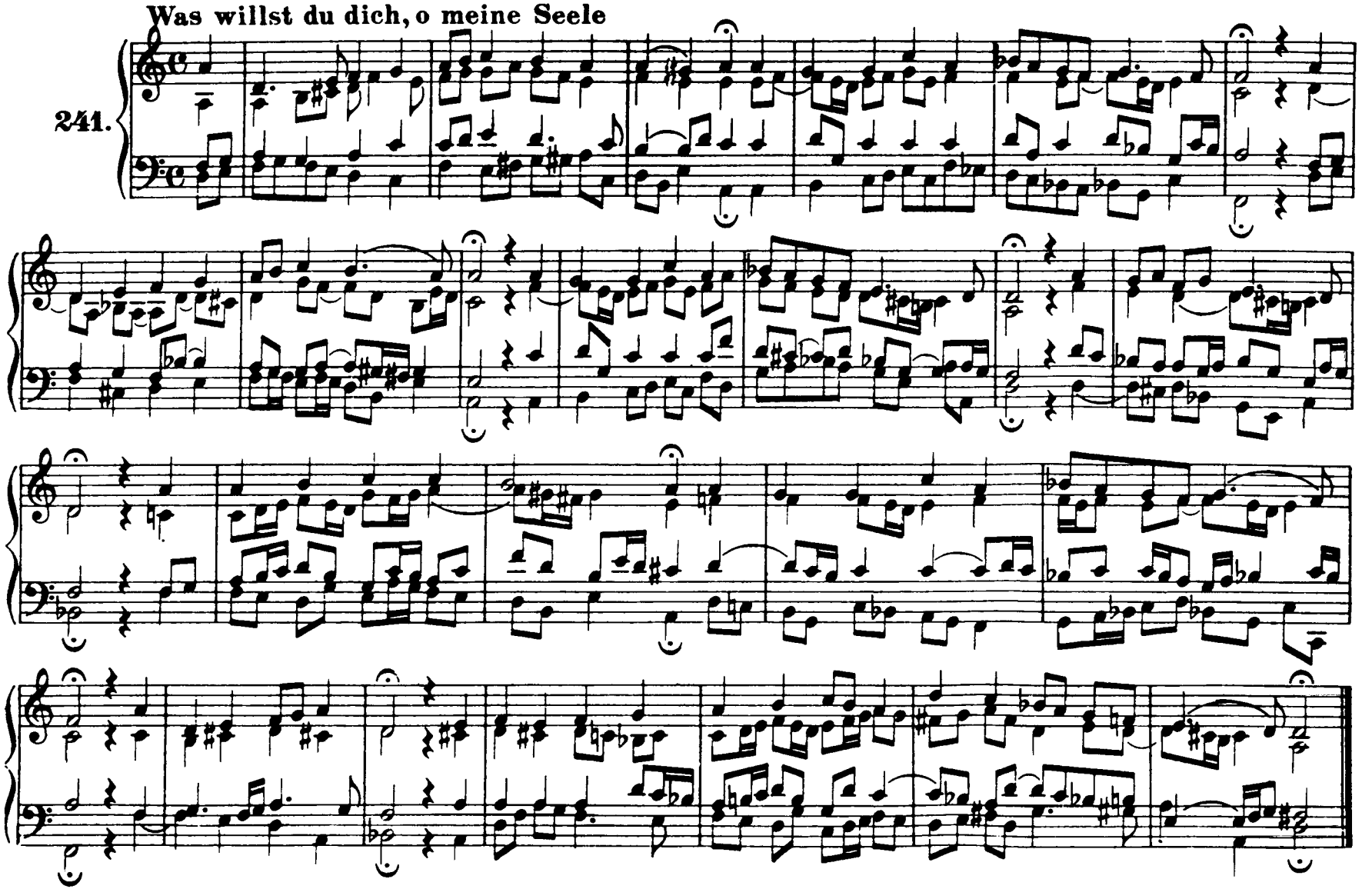

Wie bist du, Seele

242.

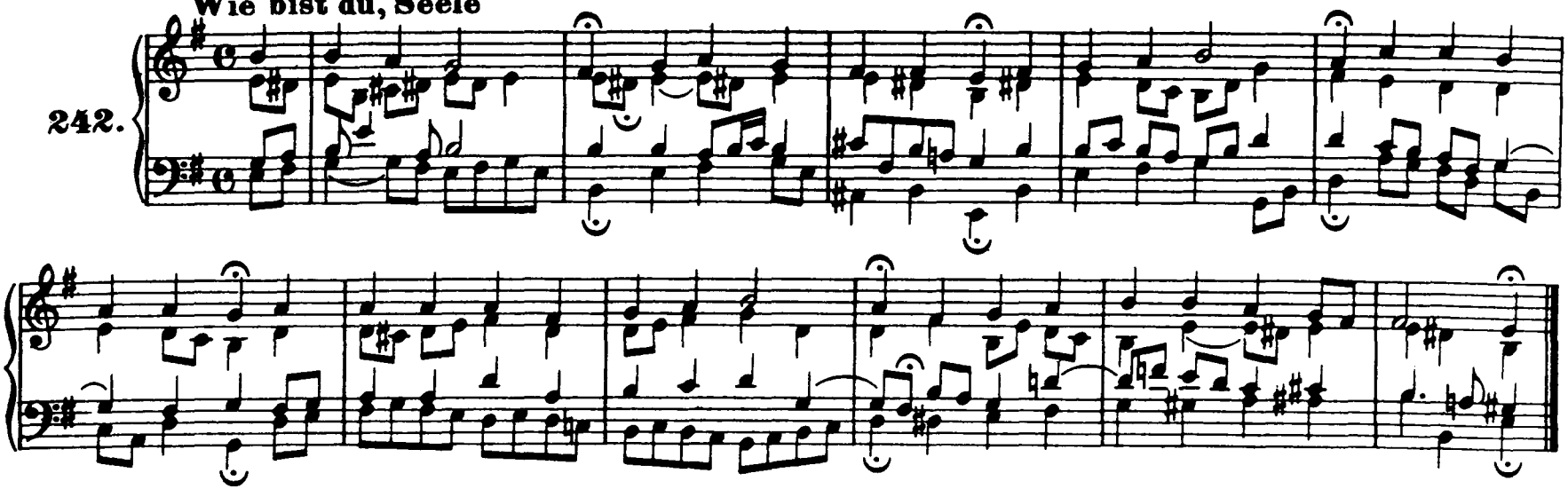

Jesu, du mein liebstes Leben

243.

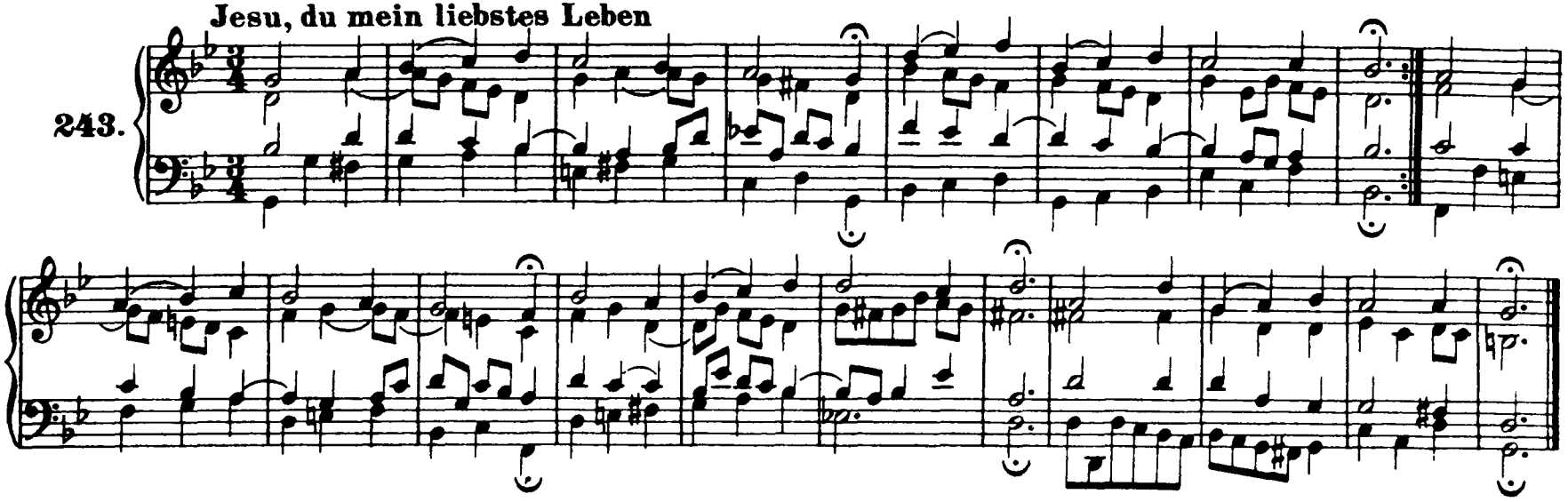

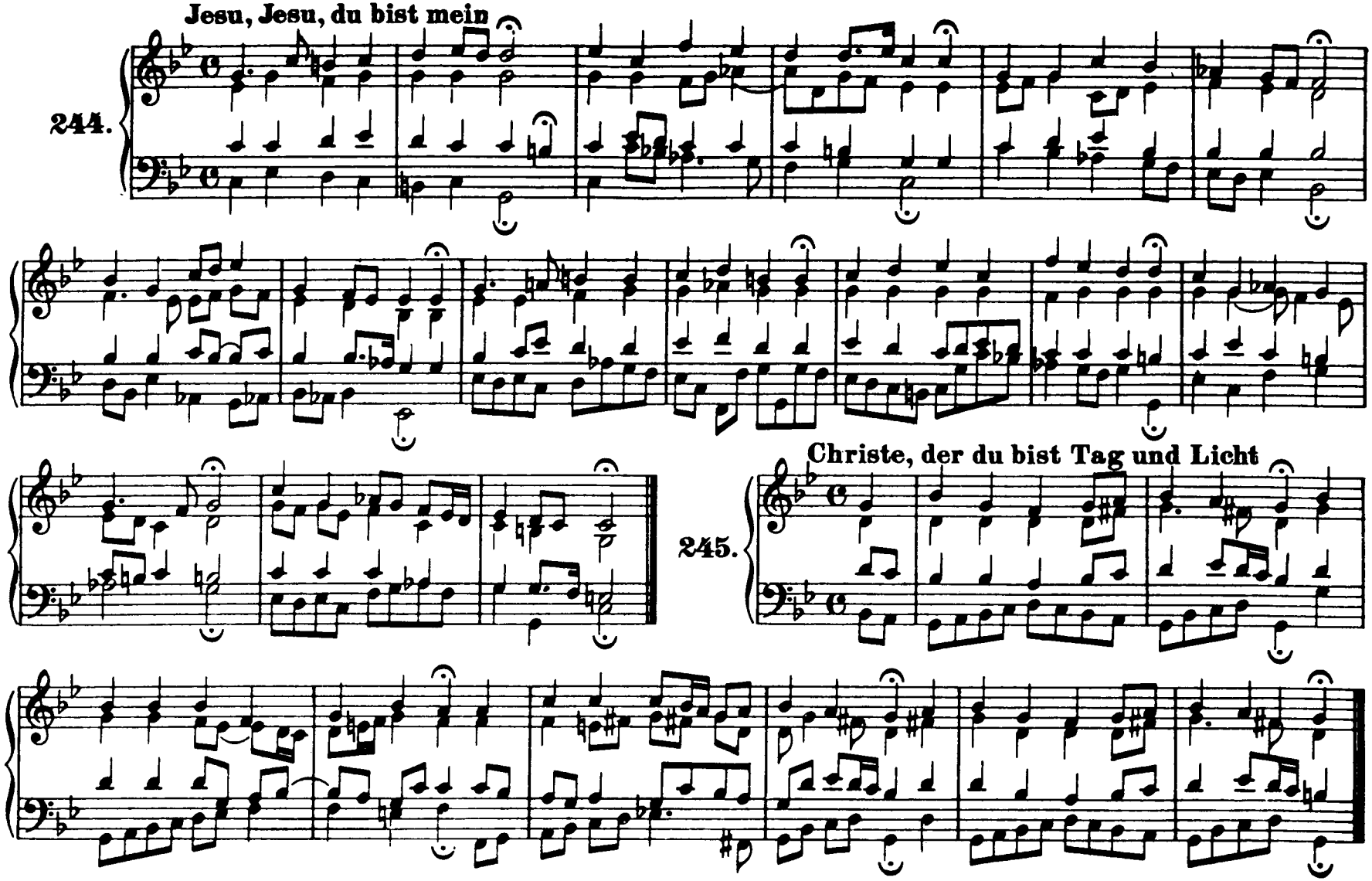
Jesu, Jesu, du bist mein
244.
Christe, der du bist Tag und Licht
245.

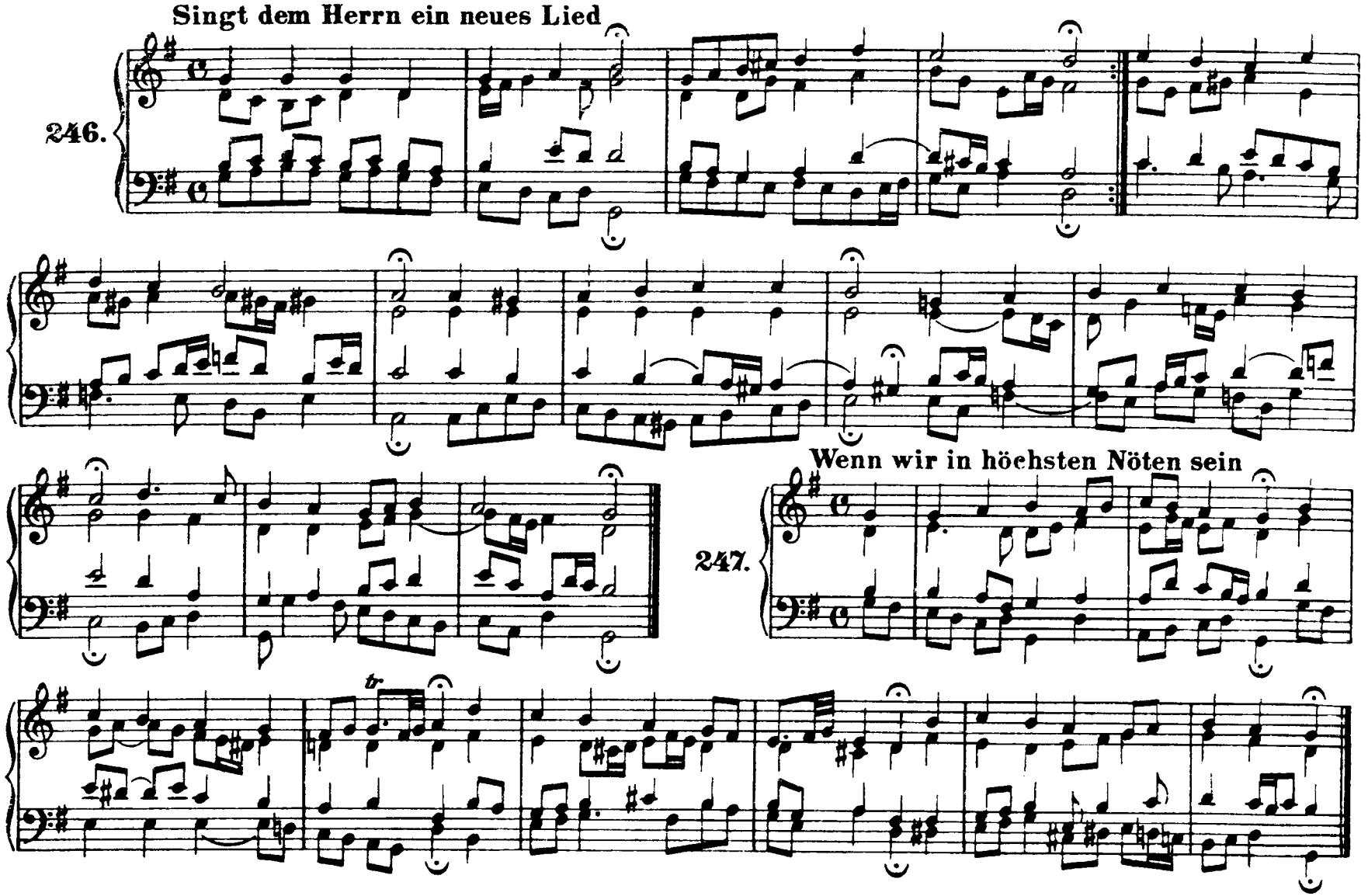
Singt dem Herrn ein neues Lied
246.
Wenn wir in höchsten Nöten sein
247.

248. Sei Lob und Ehr' dem höchsten Gut

249. Allein Gott in der Höh' sei Ehr'

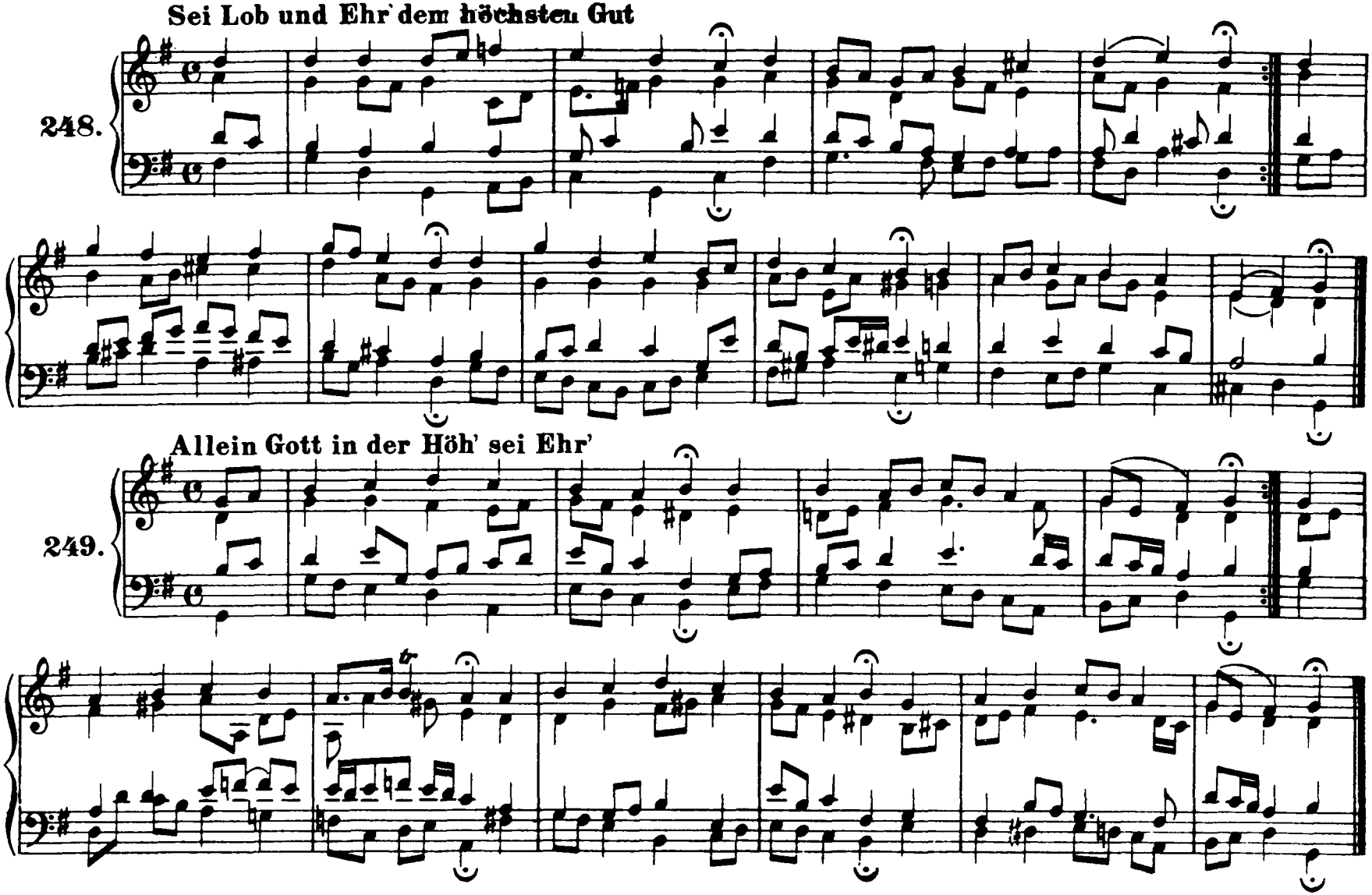

Ein' feste Burg ist unser Gott

250.

Ich bin ja, Herr, in deiner Macht

251.

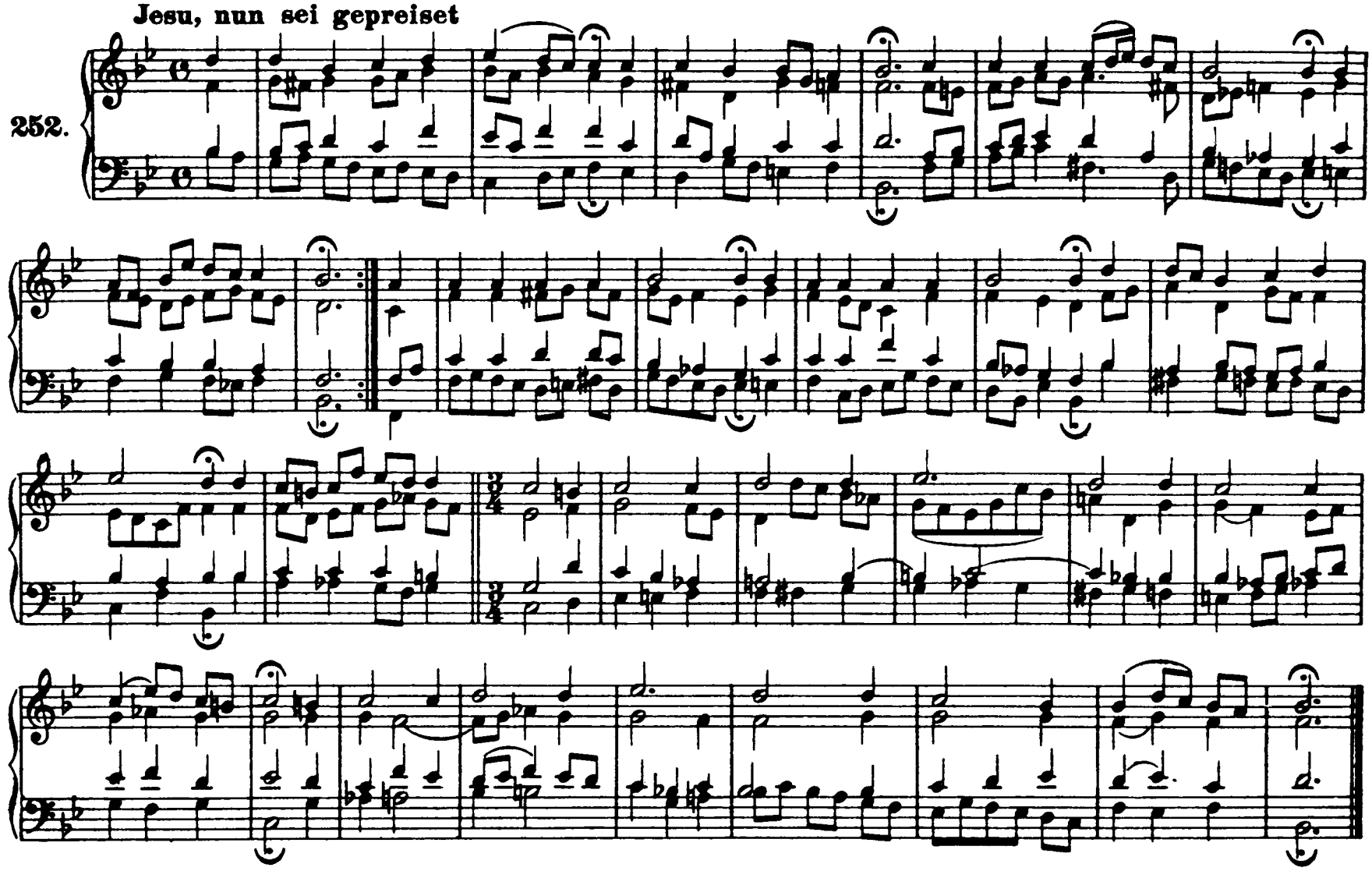
Jesu, nun sei gepreiset
252.

Ach Gott, vom Himmel sieh darein

253.

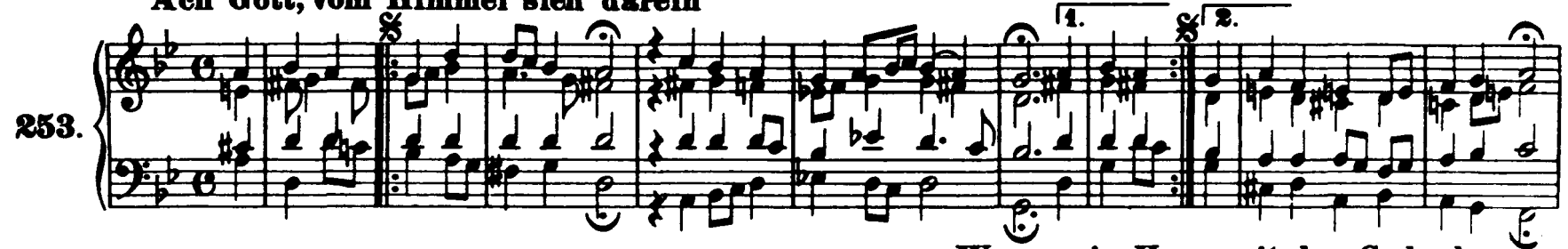

Weg, mein Herz, mit den Gedanken

254.

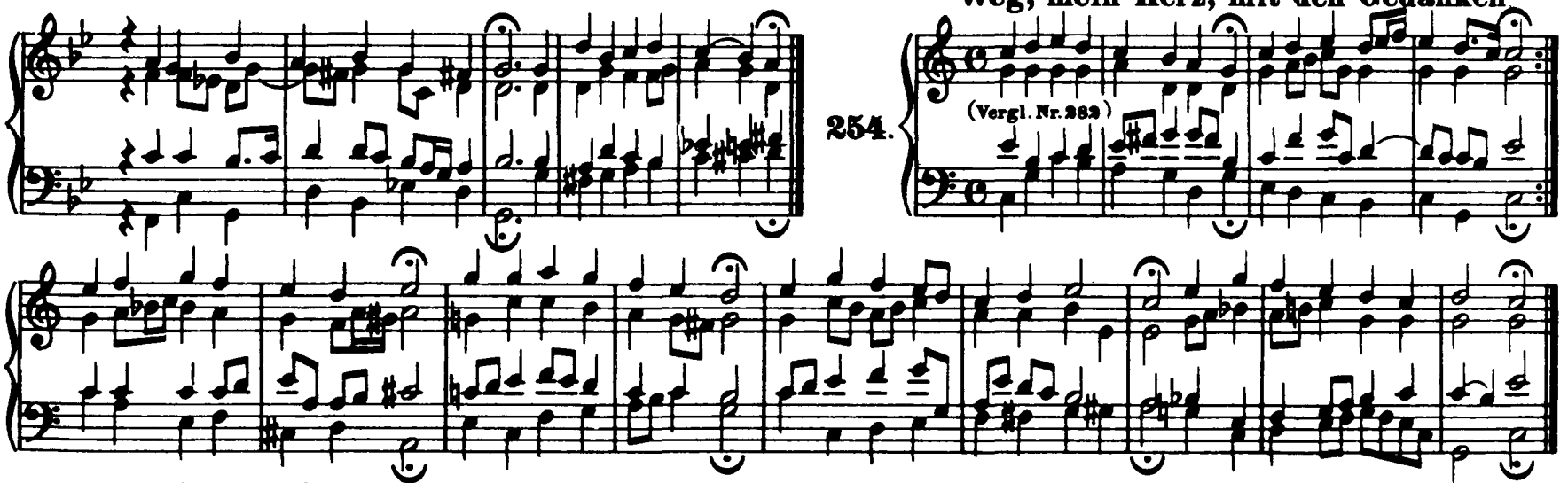

Was frag' ich nach der Welt

255.

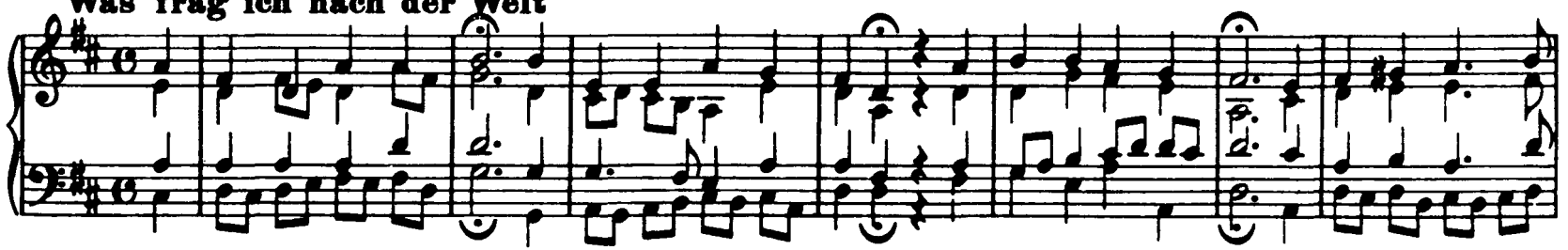

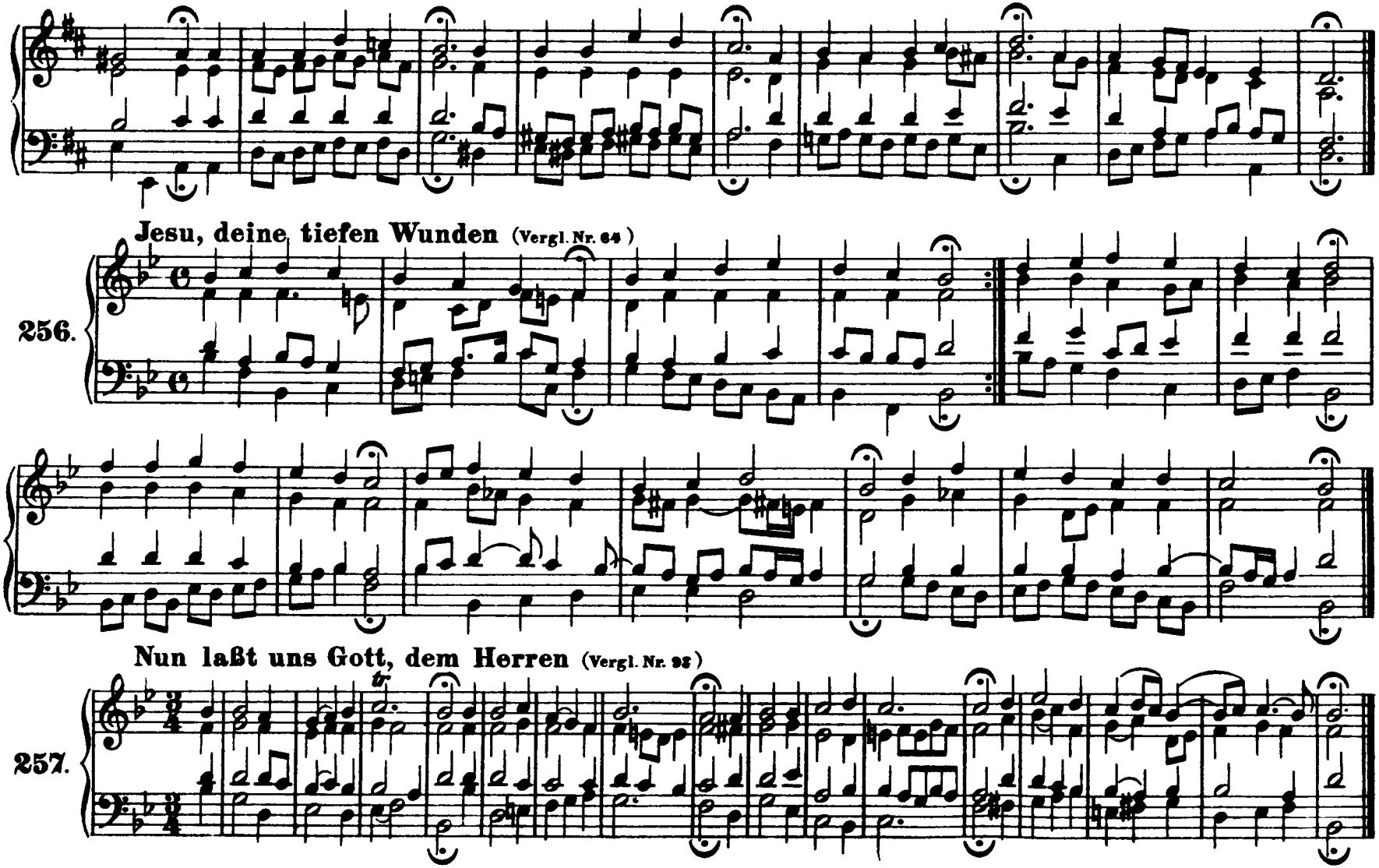
Jesu, deine tiefen Wunden (Vergl. Nr. 64)
256.
Nun laßt uns Gott, dem Herren (Vergl. Nr. 98)
257.

Meine Augen schließ' ich jetzt

258.

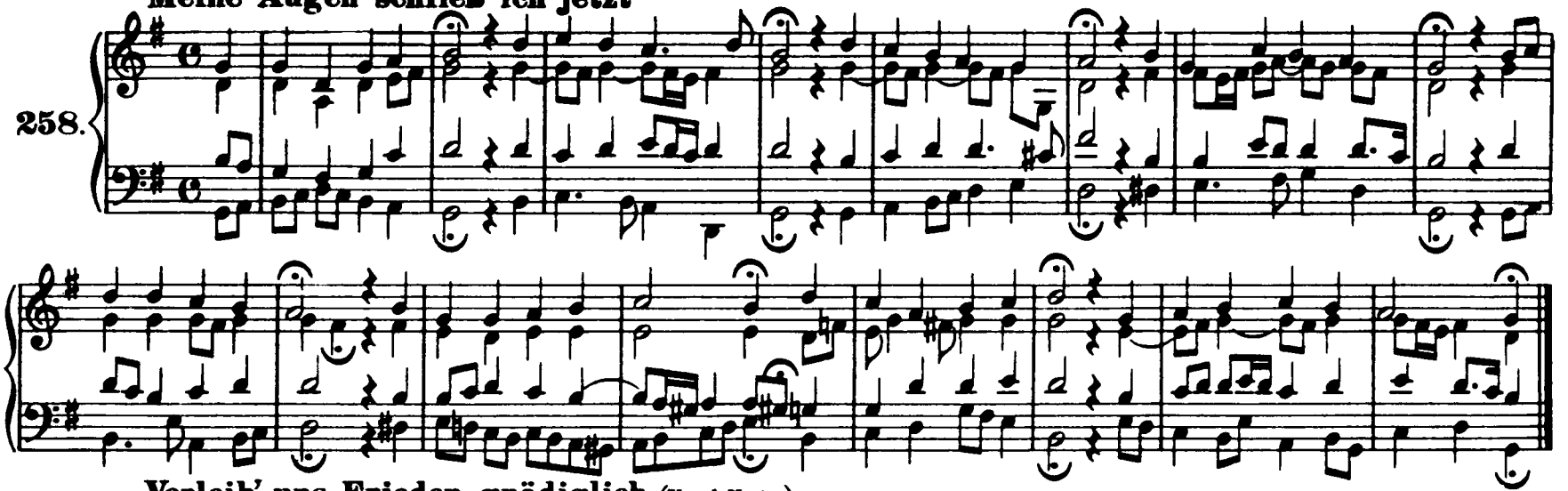

Verleih' uns Frieden gnädiglich (Vergl. Nr. 91)

259.

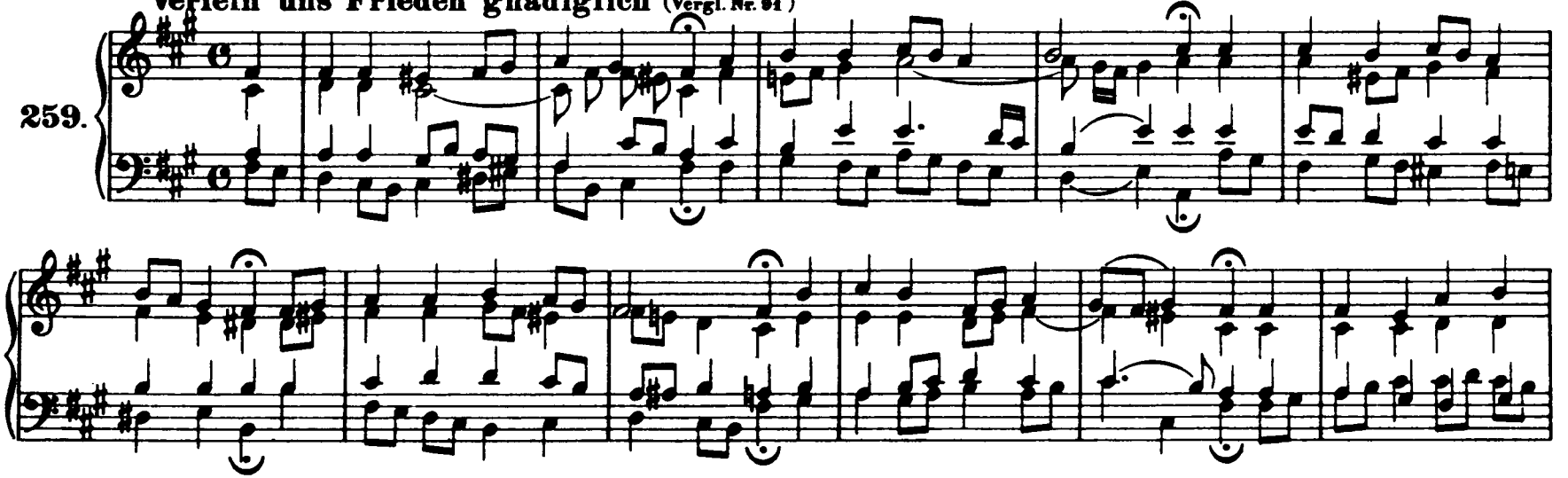

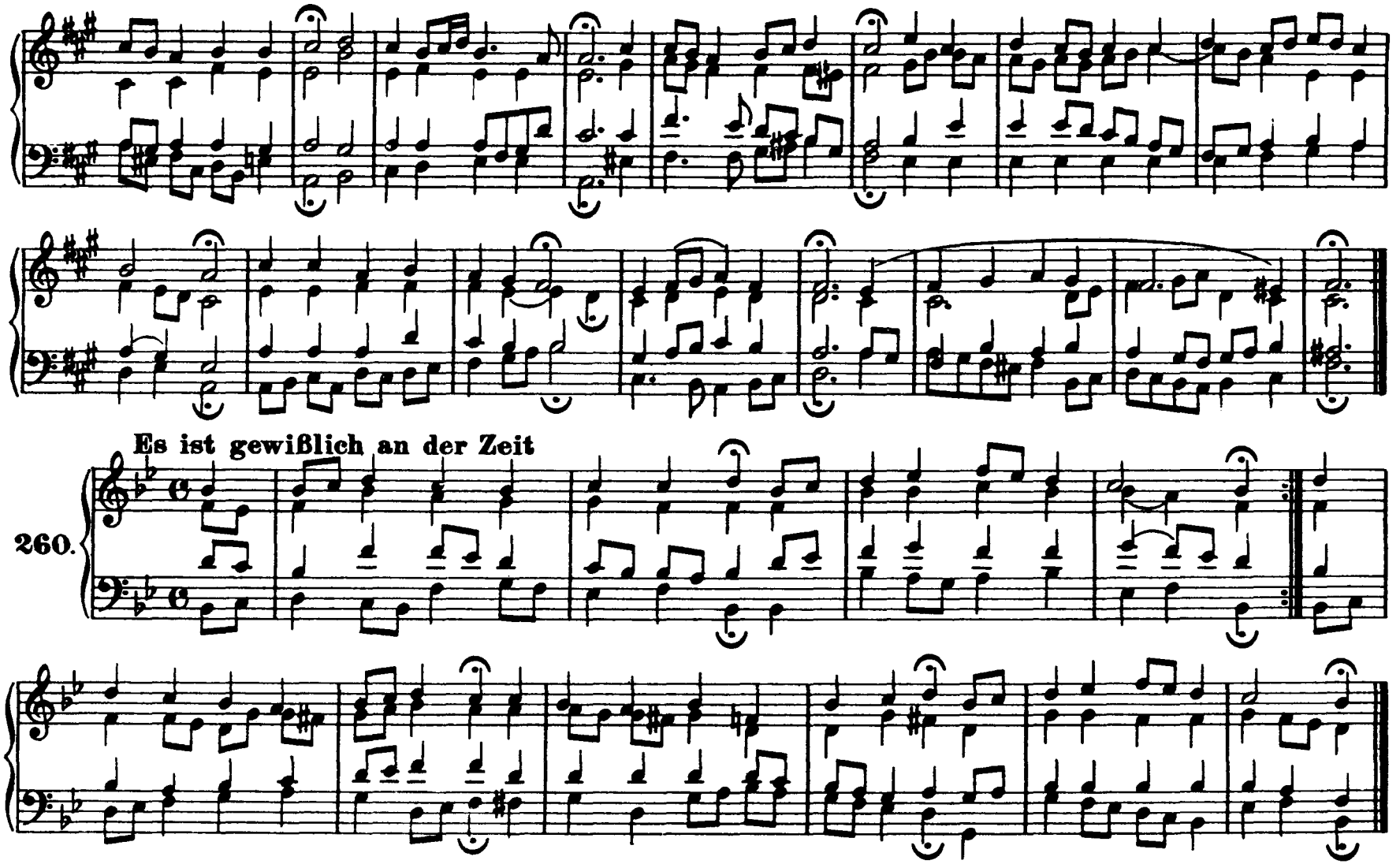
Es ist gewißlich an der Zeit
260.

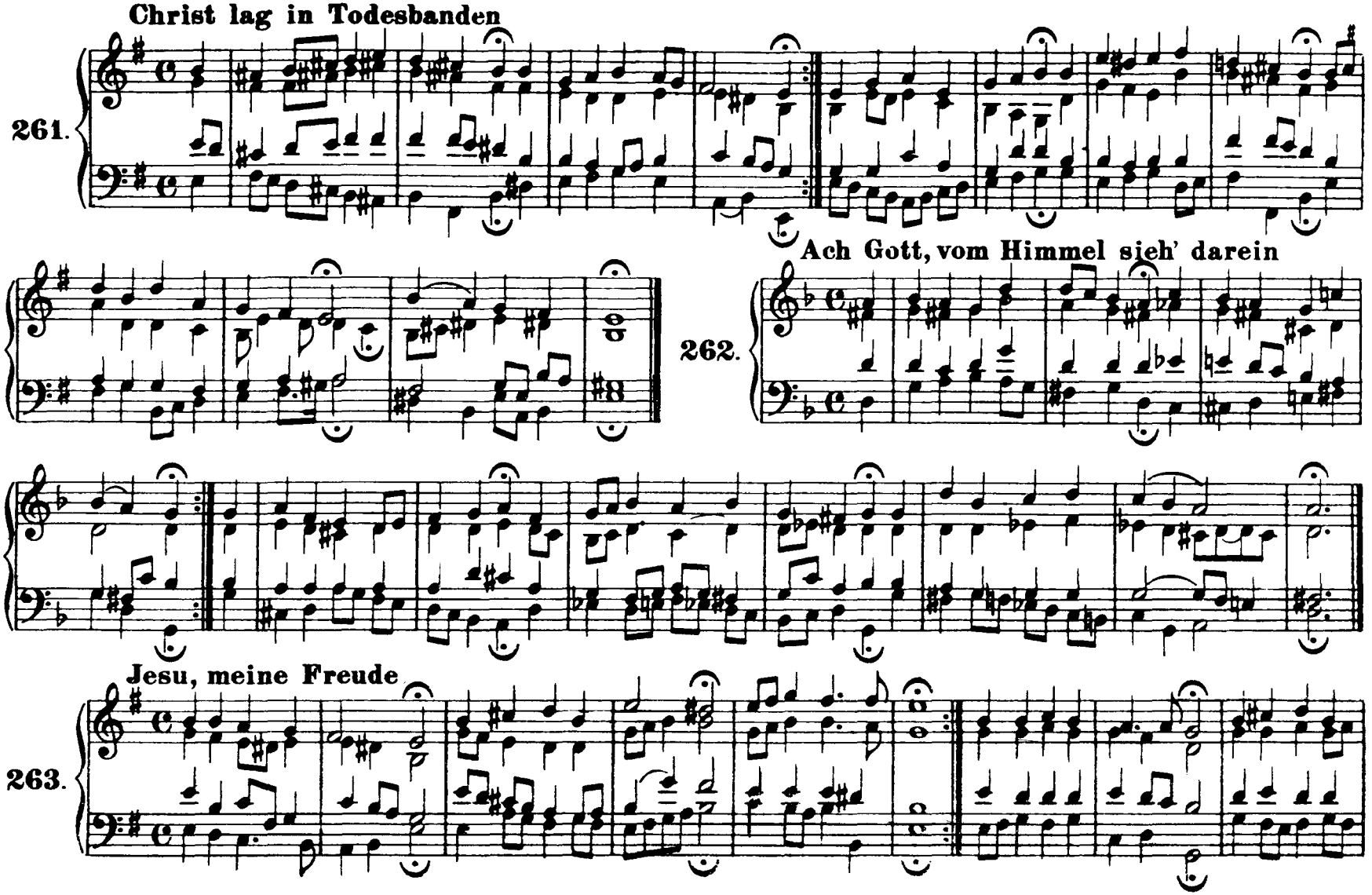
Christ lag in Todesbanden

Ach Gott, vom Himmel sieh' darein

Jesu, meine Freude

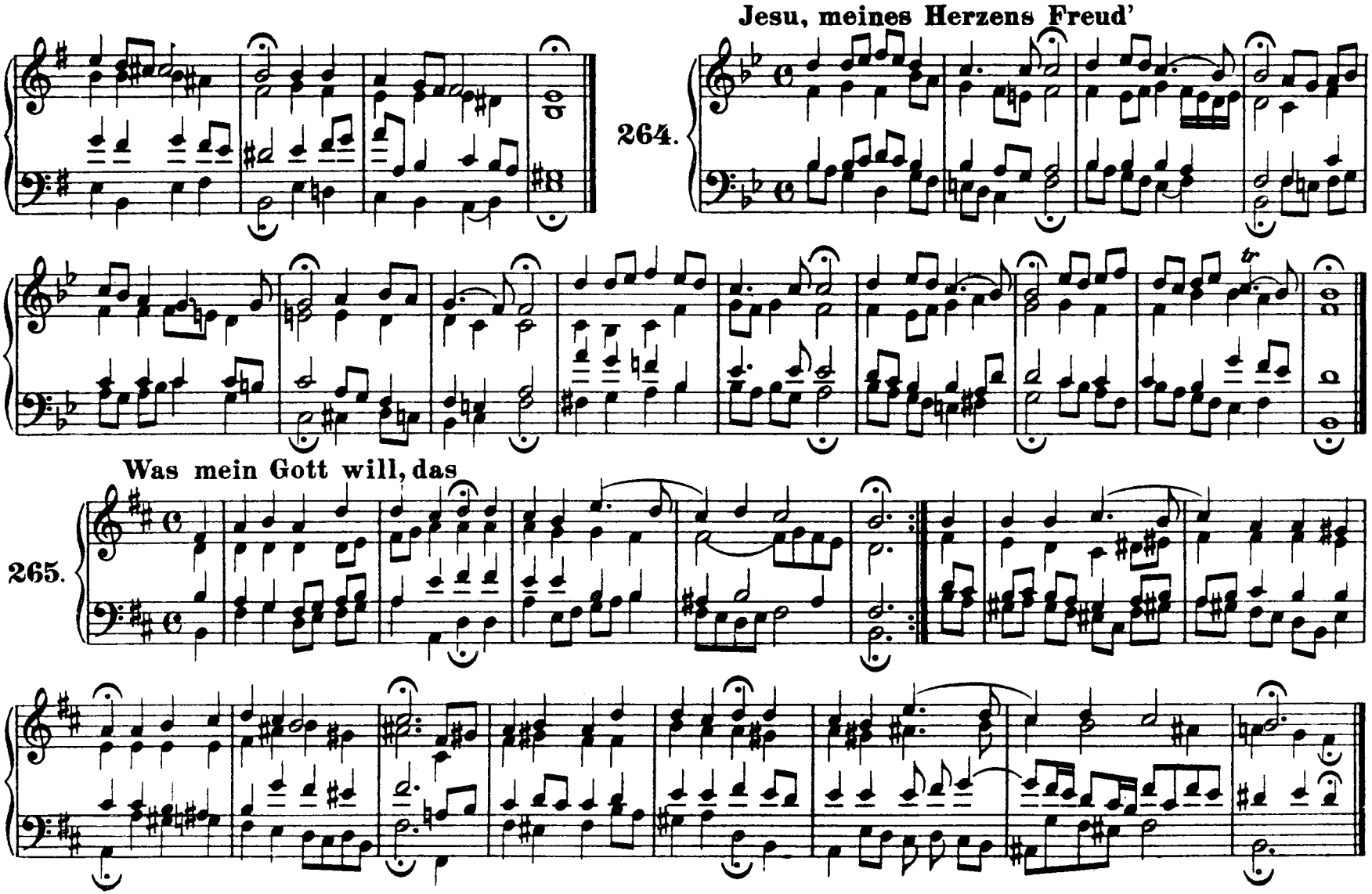
Jesu, meines Herzens Freud'
264.
Was mein Gott will, das
265.

Herr Jesu Christ, du höchstes Gut

266.

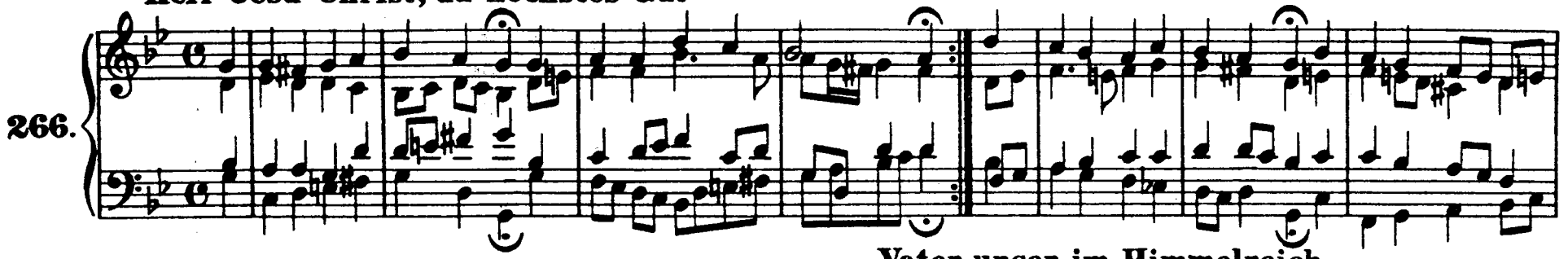

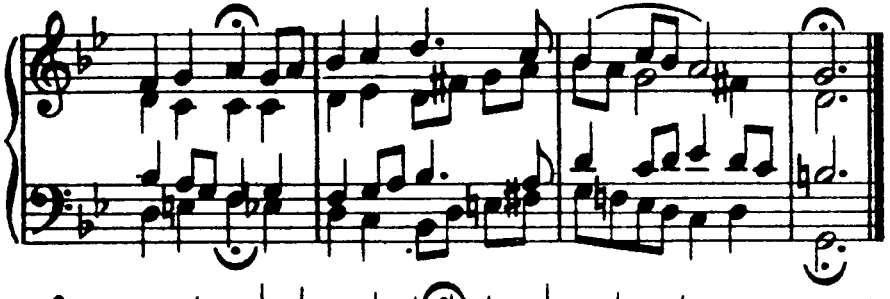

Vater unser im Himmelreich

267.

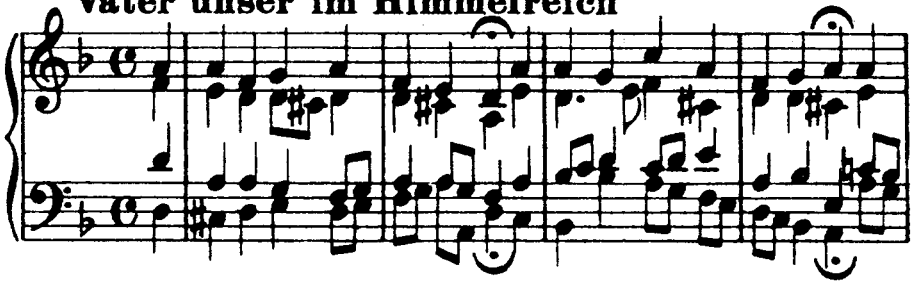

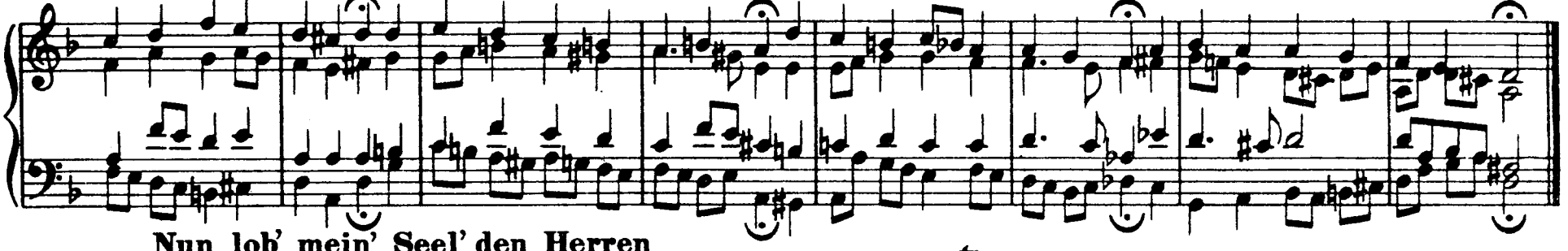

Nun lob' mein' Seel' den Herren

268.

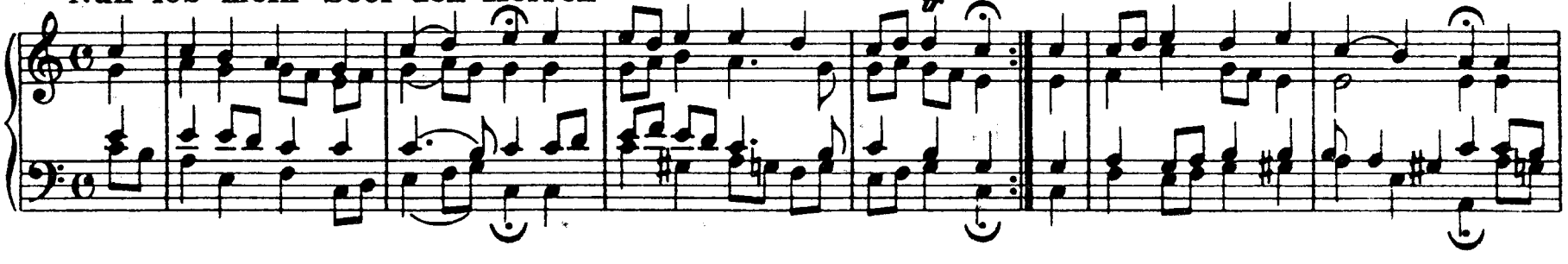

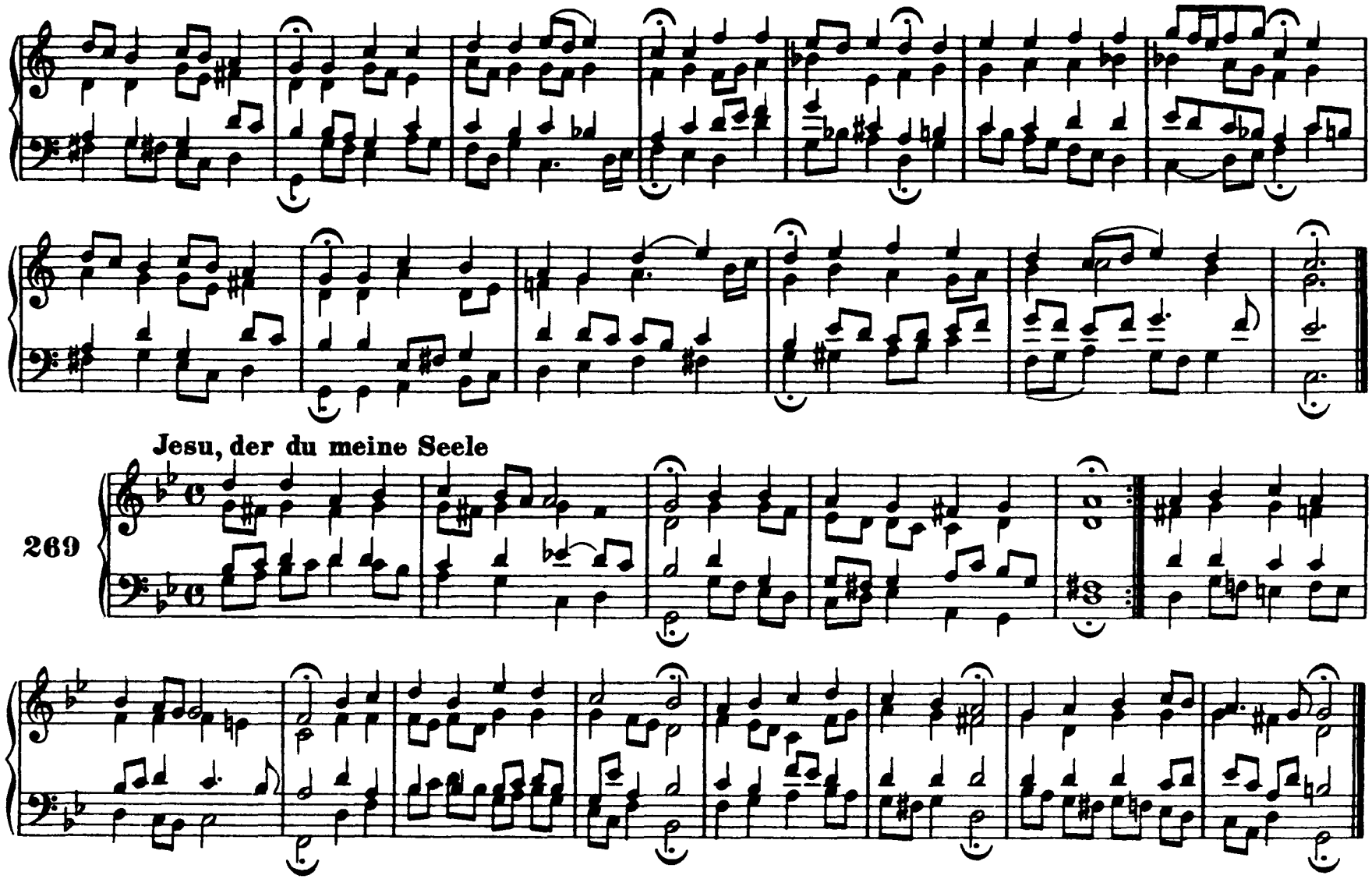
Jesu, der du meine Seele
269

Befiehl du deine Wege

270.

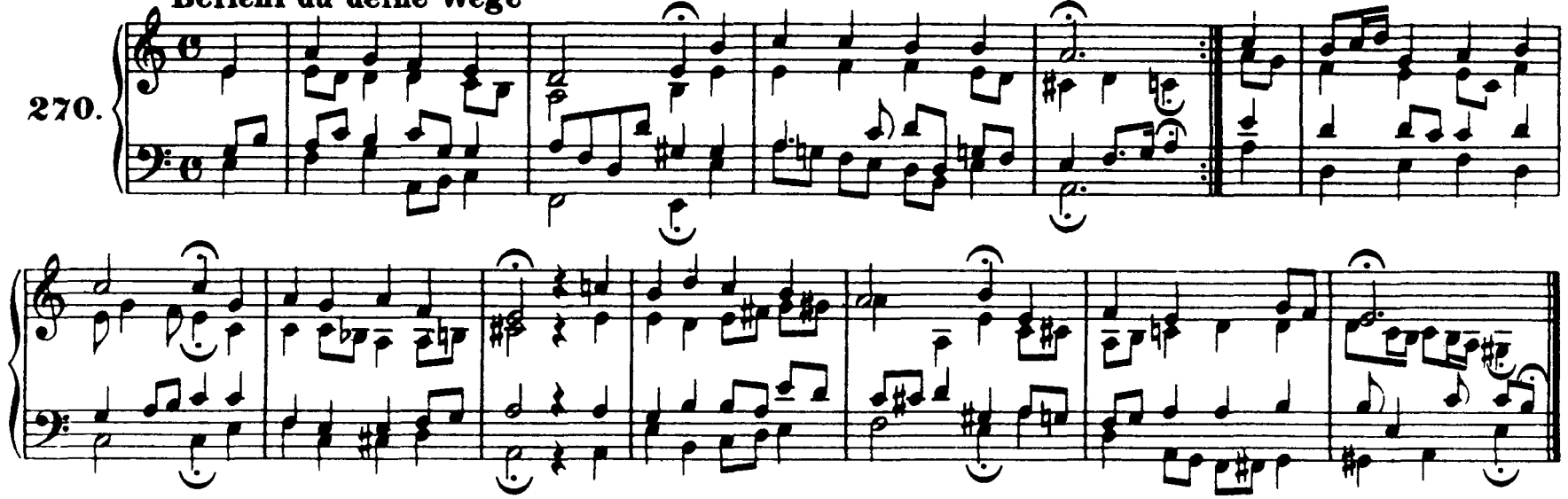

Gib dich zufrieden und sei stille

271.

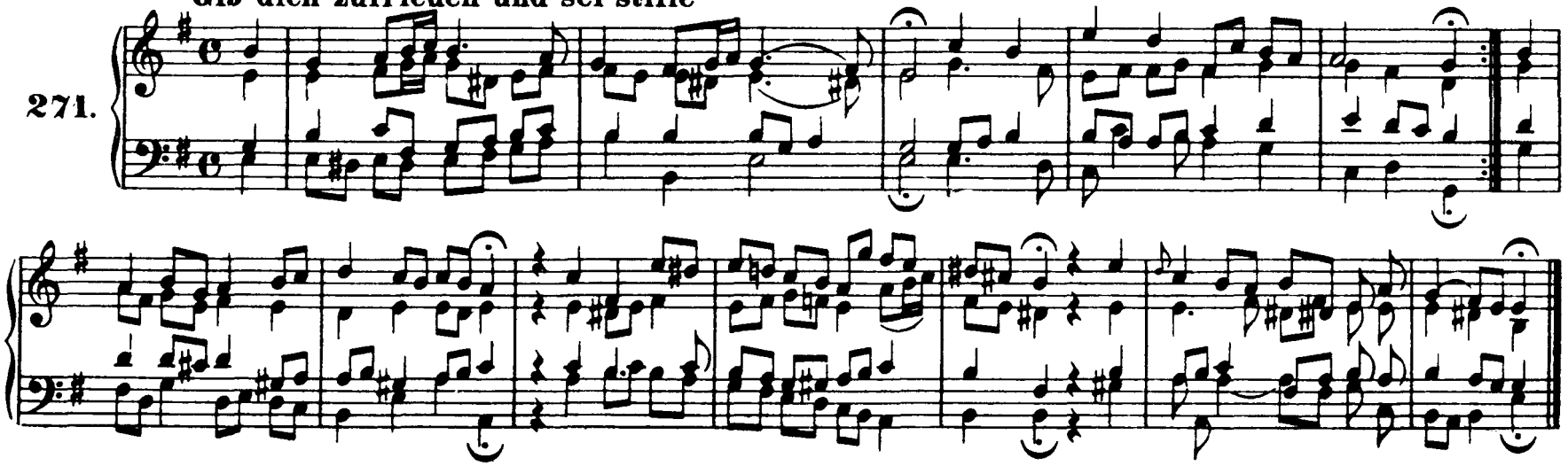

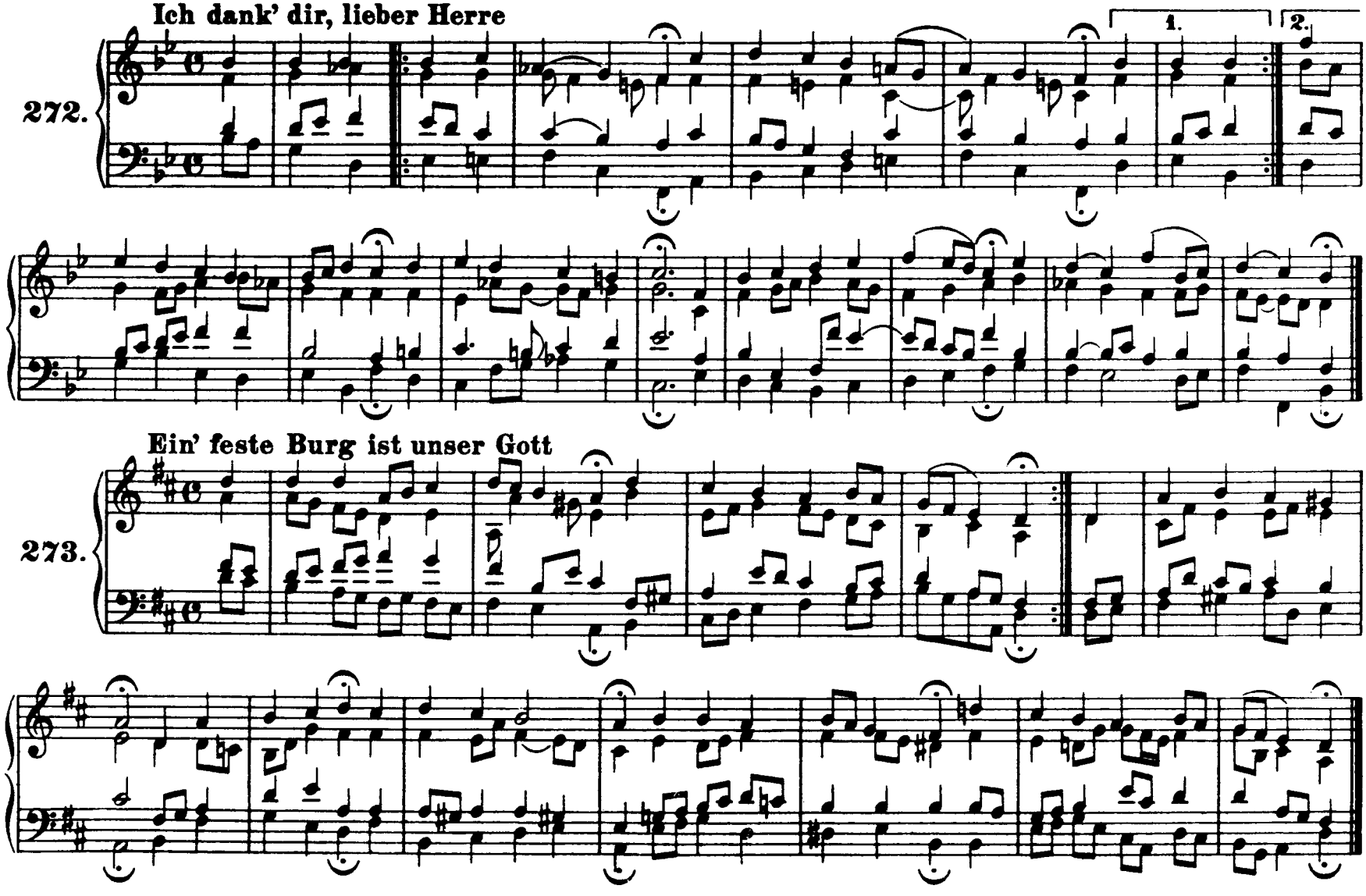
Ich dank' dir, lieber Herre
272.
1.
2.
Ein' feste Burg ist unser Gott
273.

O Ewigkeit, du Donnerwort

274.

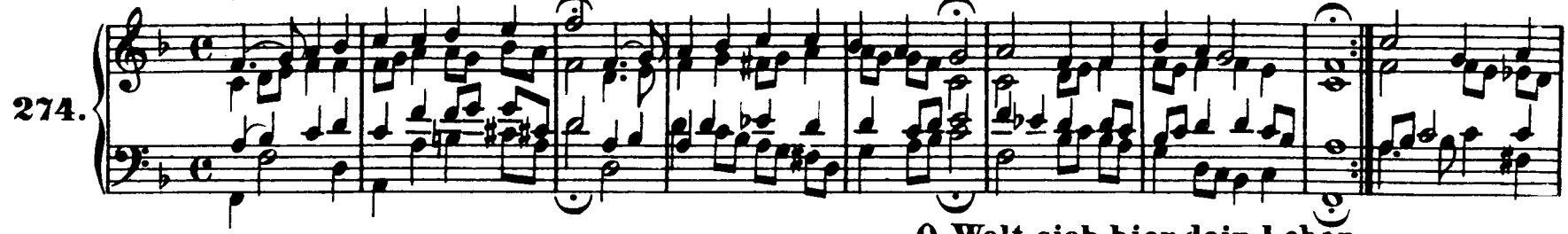

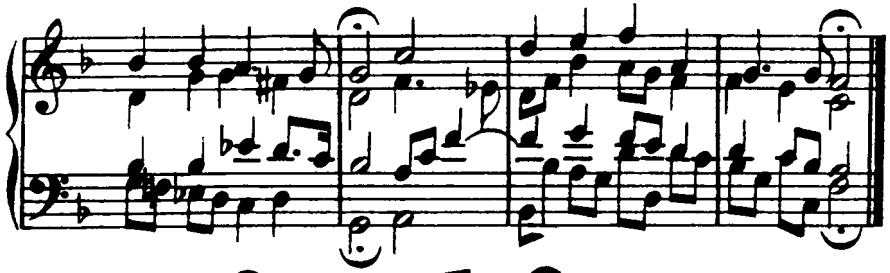

O Welt, sieh hier dein Leben

275.

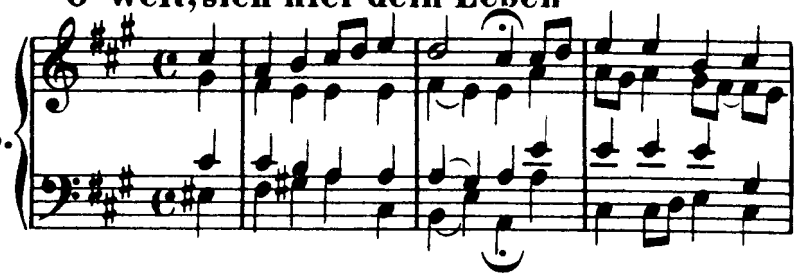

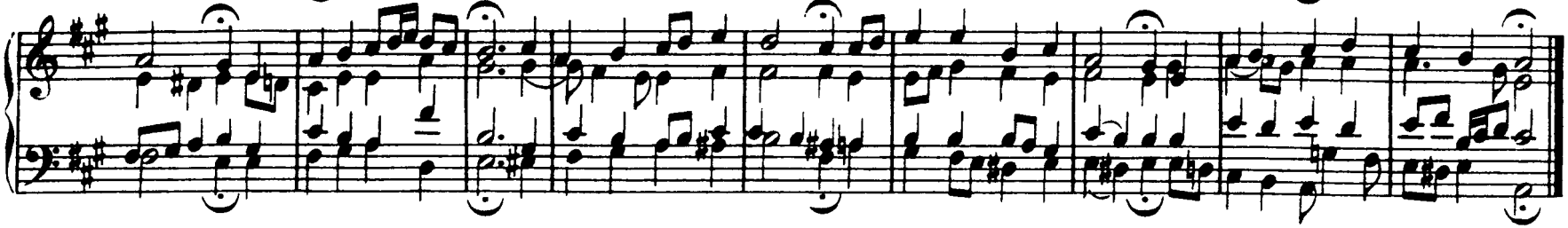

Lobt Gott, ihr Christen, allzugleich

276.

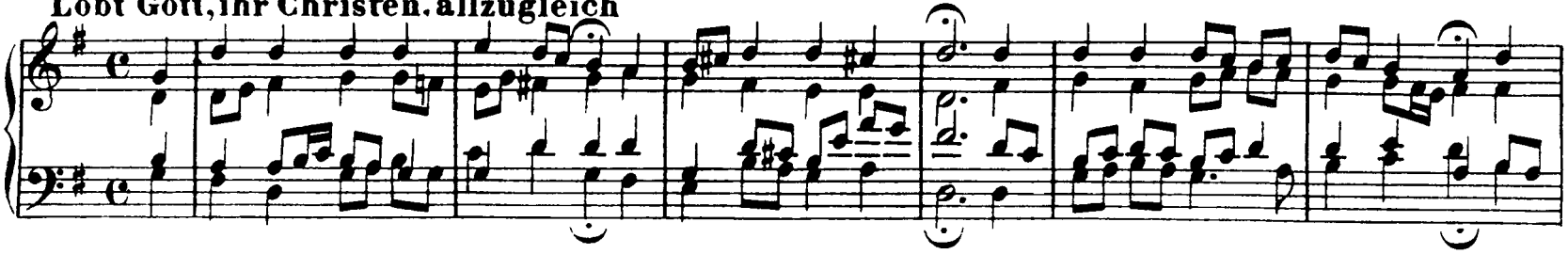

277. **Herzlich lieb hab' ich dich, o Herr**

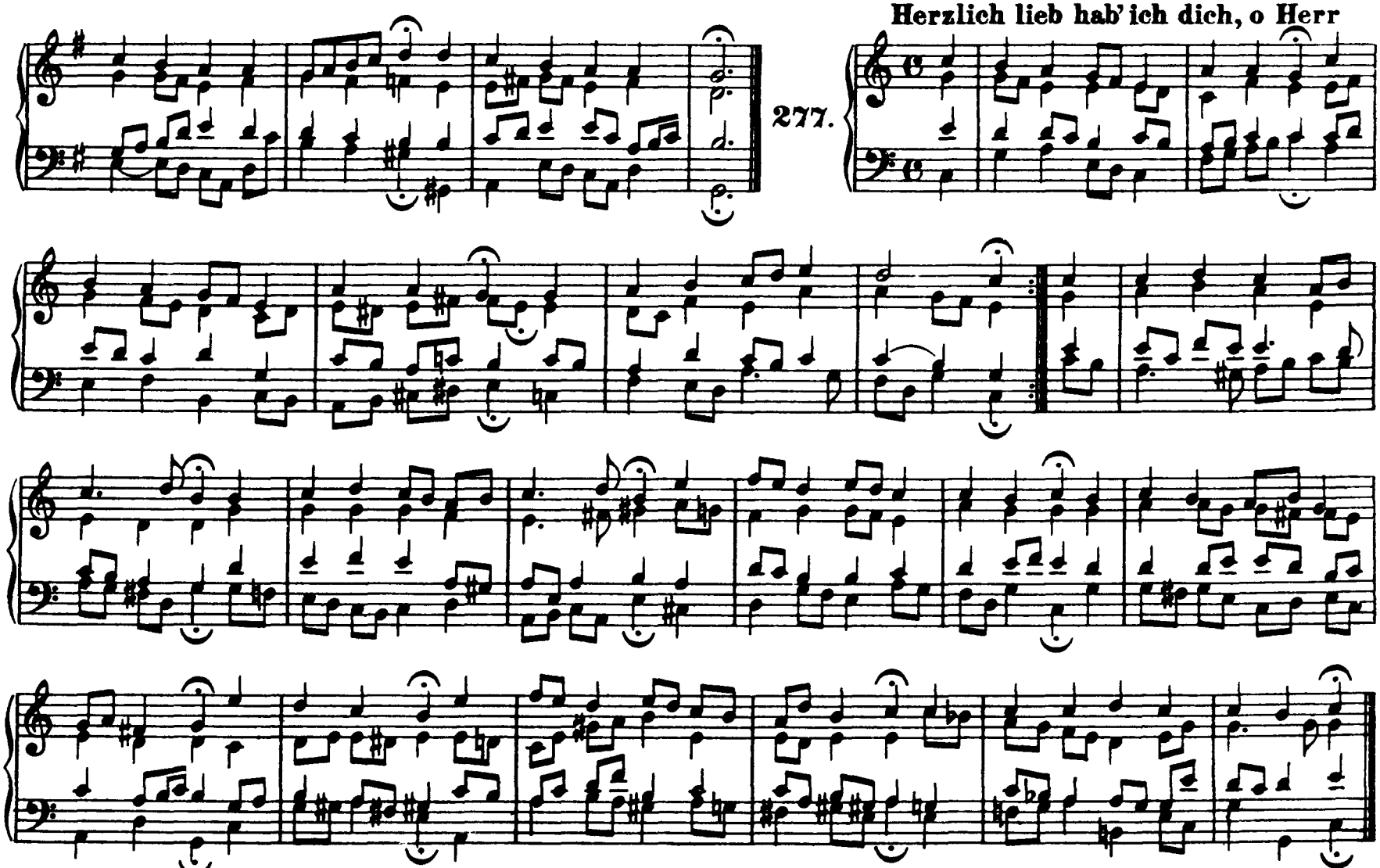

278. Wie schön leuchtet der Morgenstern

279. Ach Gott und Herr

280. Eins ist not! ach Herr, dies Eine

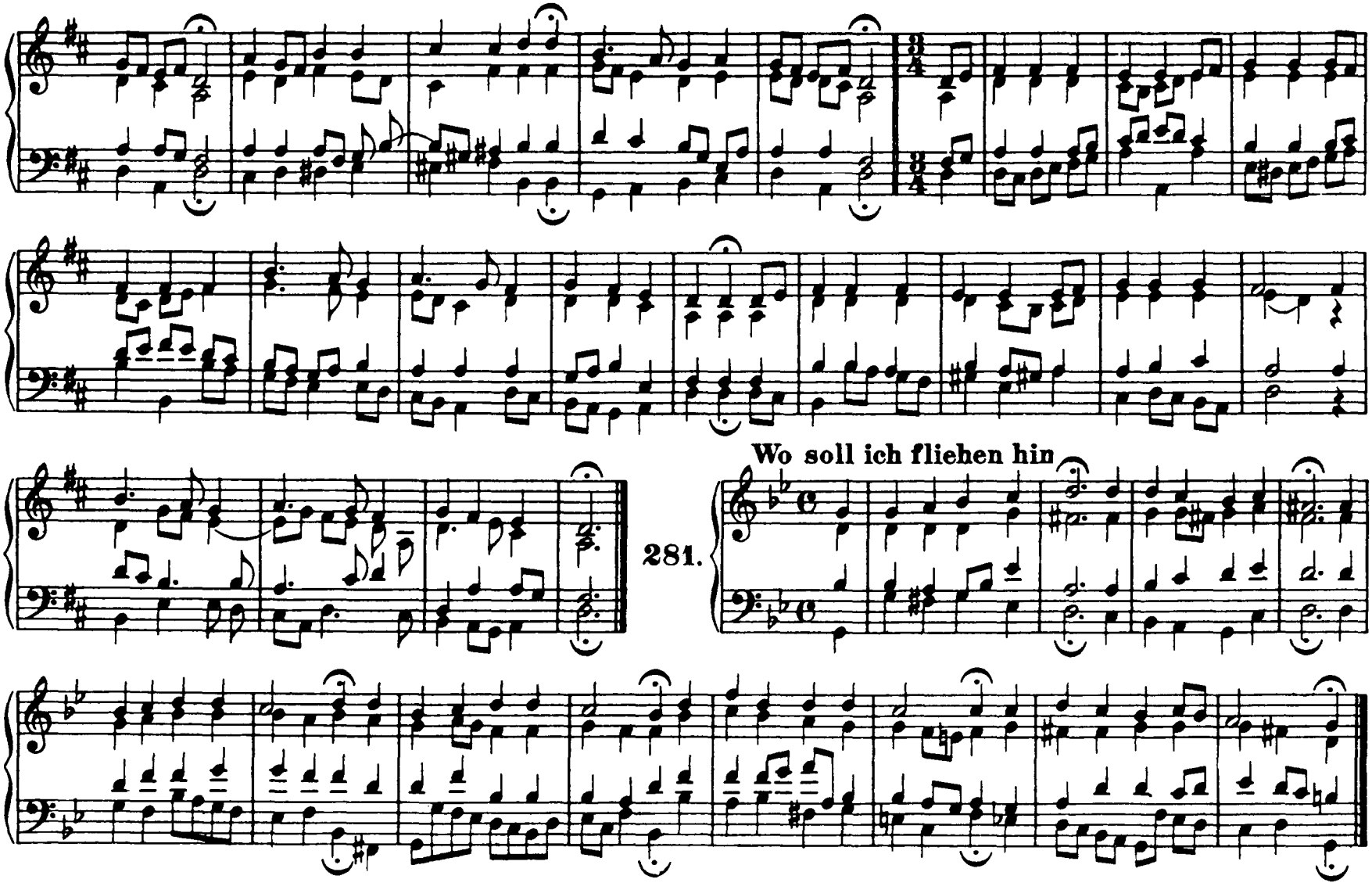
Wo soll ich fliehen hin
281.

282. **Freu' dich sehr, o meine Seele** (Vergl. Nr. 284.)

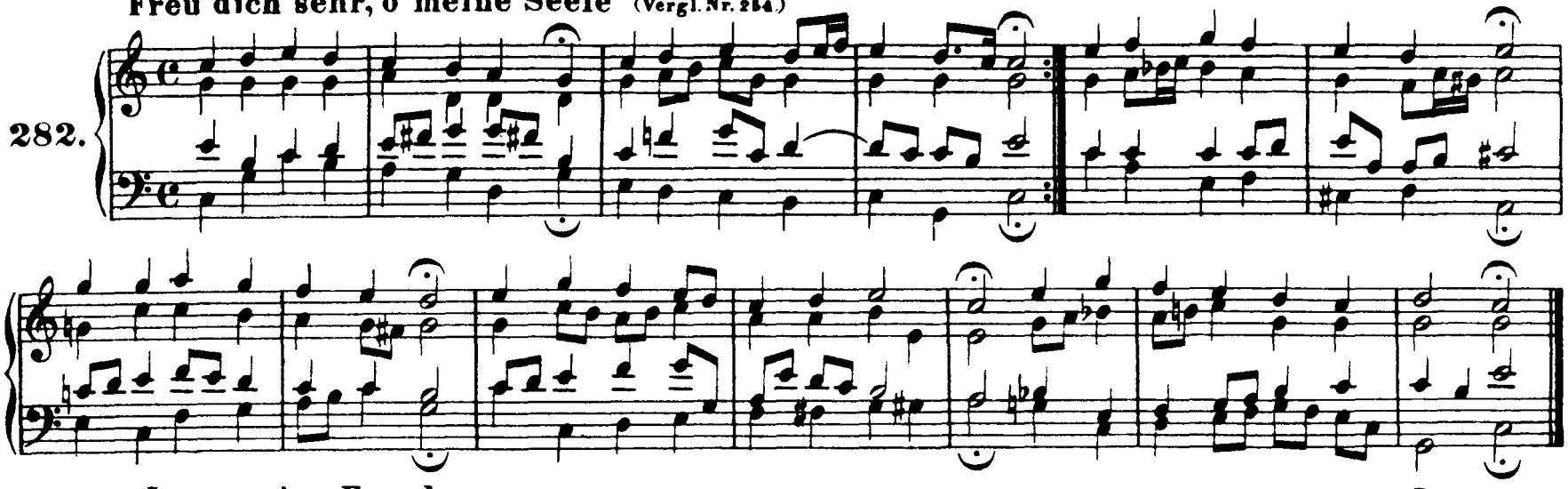

283. **Jesu, meine Freude**

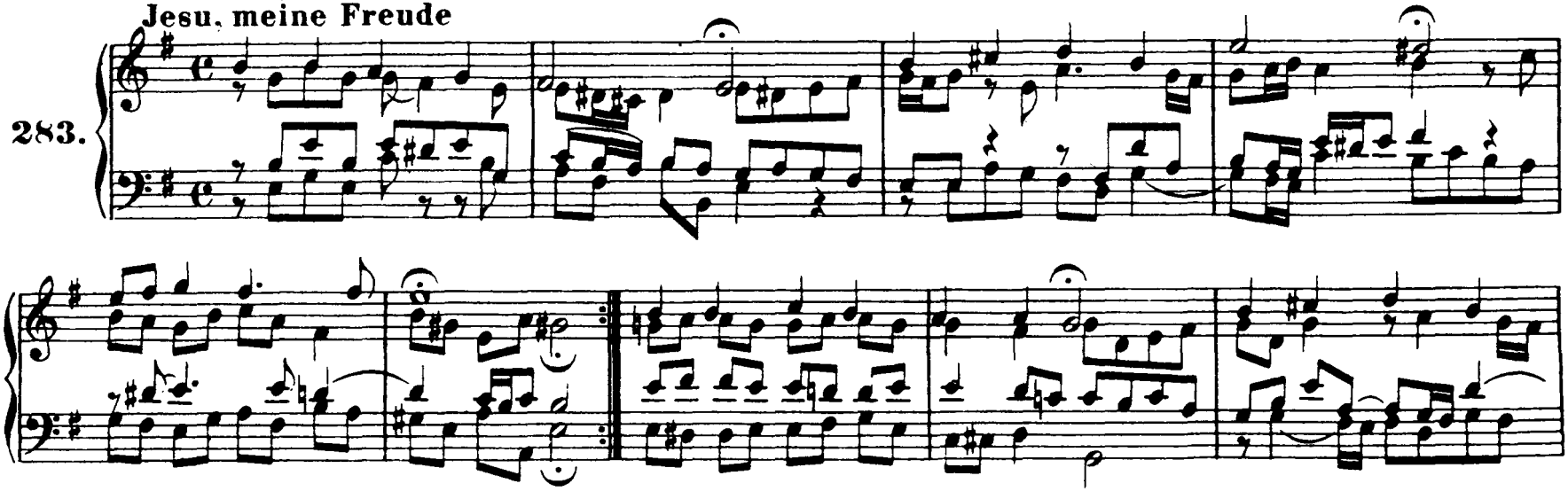

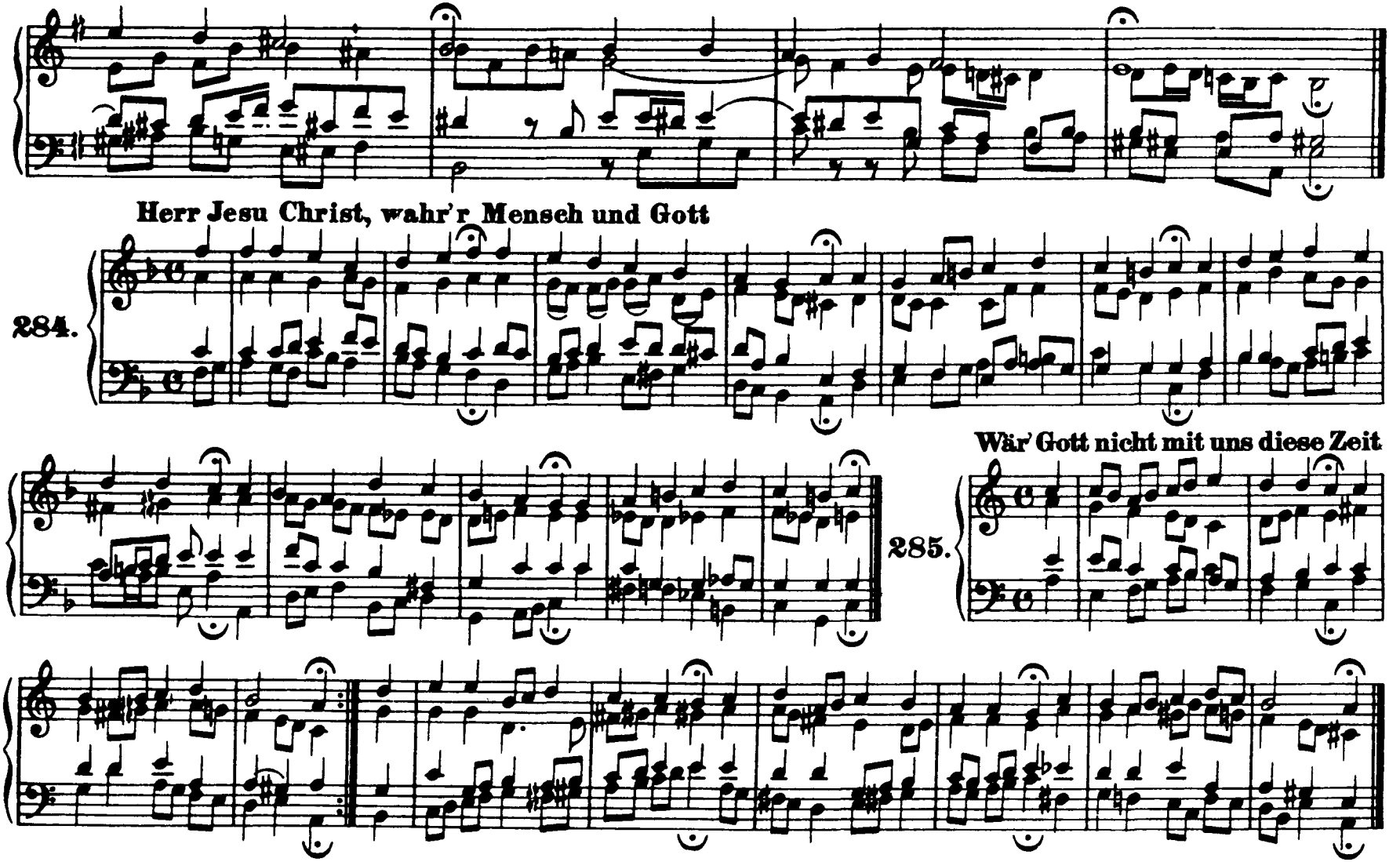
Herr Jesu Christ, wahr'r Mensch und Gott
284.
Wär' Gott nicht mit uns diese Zeit
285.

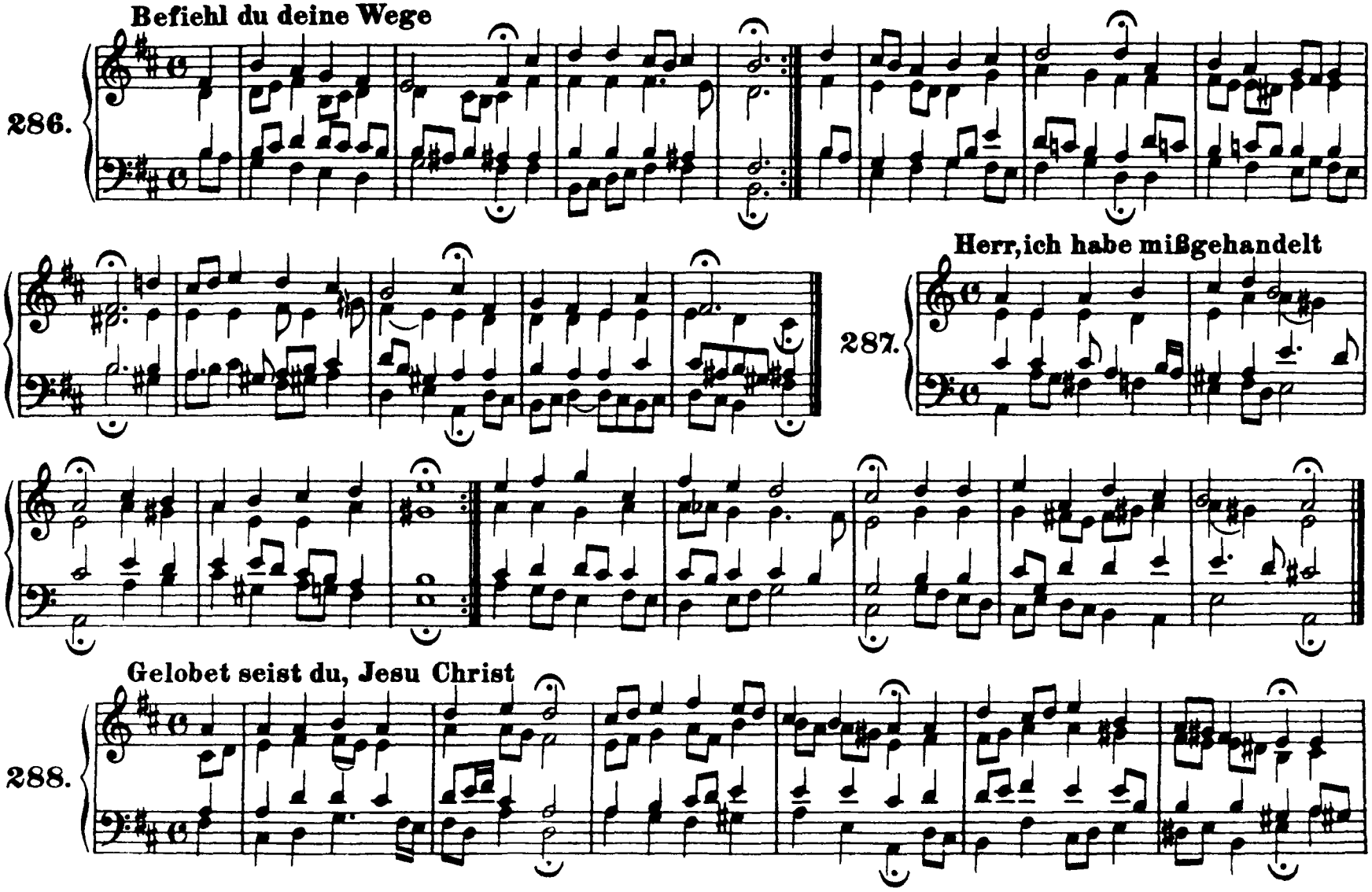
Befiehl du deine Wege
286.
Herr, ich habe mißgehandelt
287.
Gelobet seist du, Jesu Christ
288.

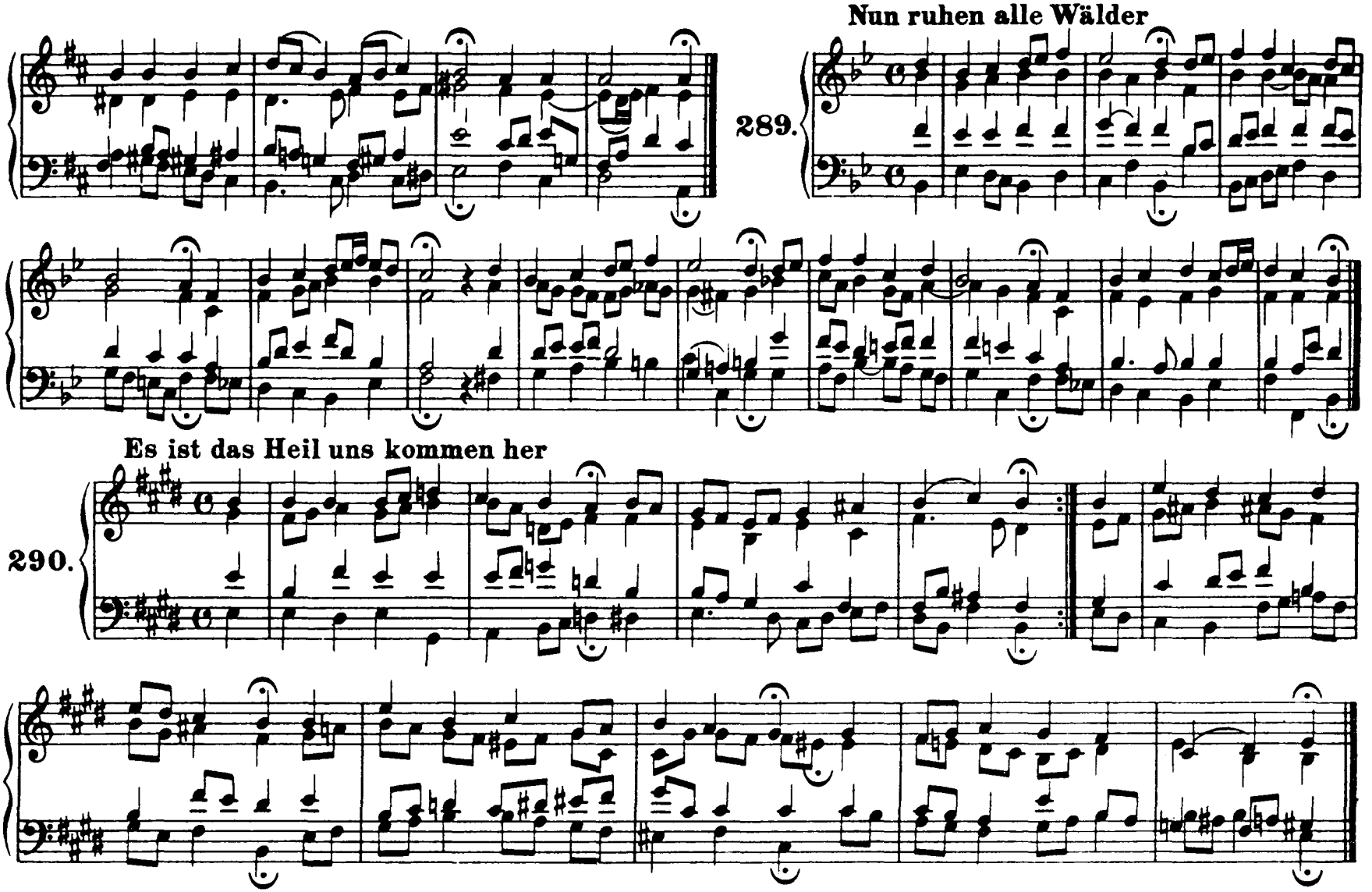
Nun ruhen alle Wälder
289.
Es ist das Heil uns kommen her
290.

Was frag ich nach der Welt

291.

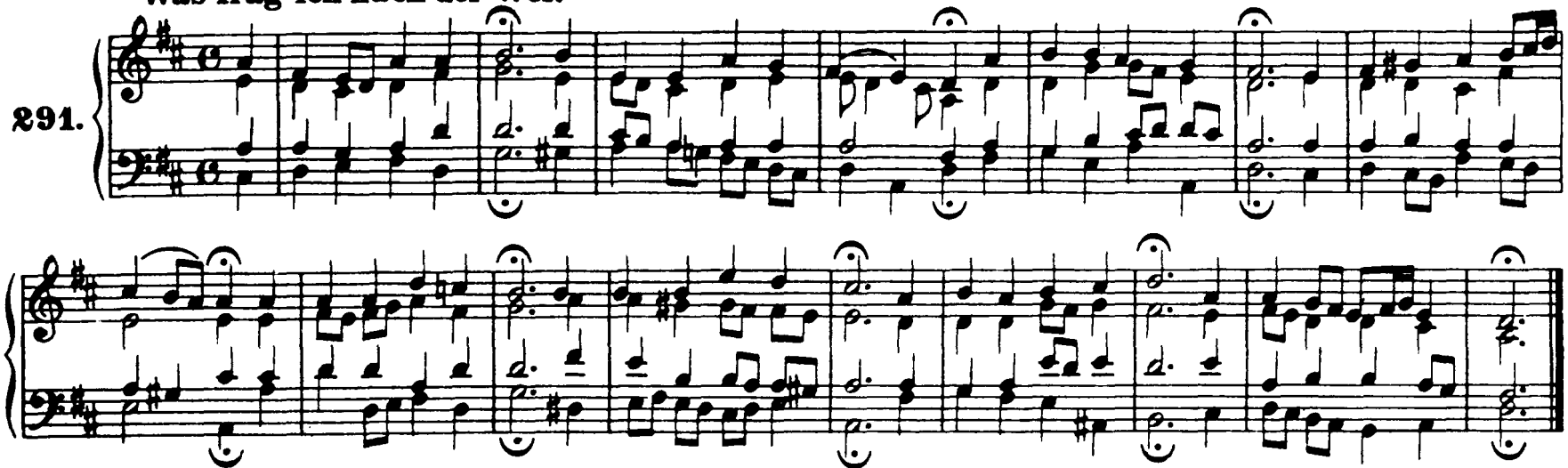

Nimm von uns, Herr, du treuer Gott

292.

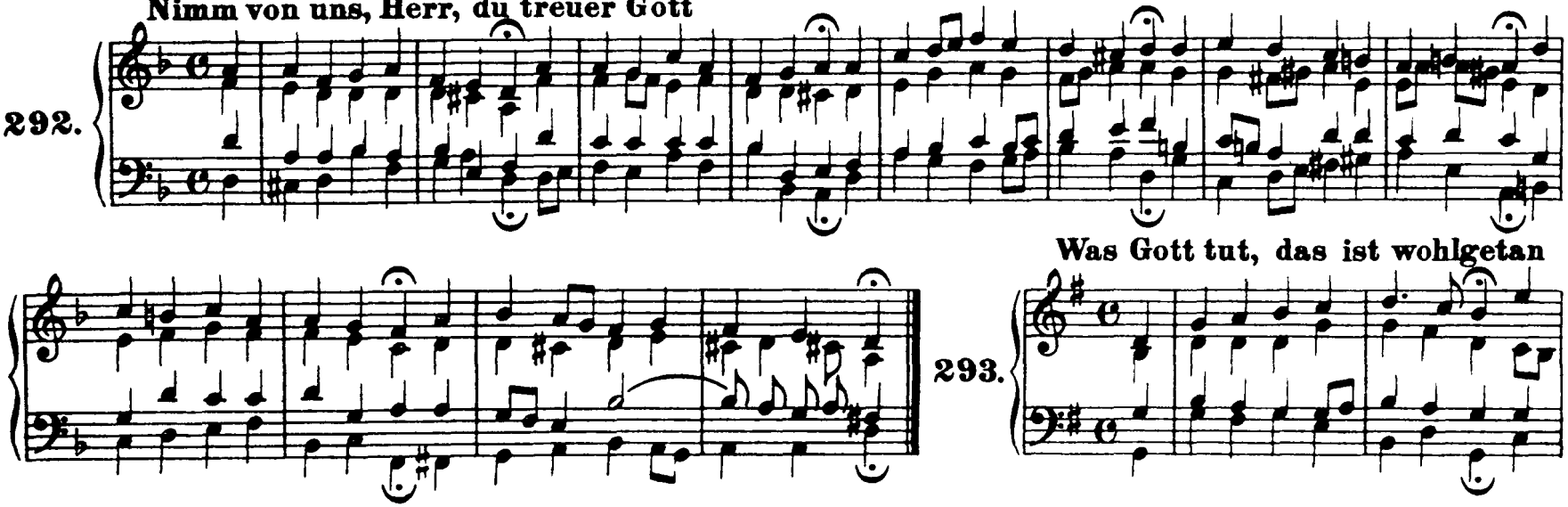

Was Gott tut, das ist wohlgetan

293.

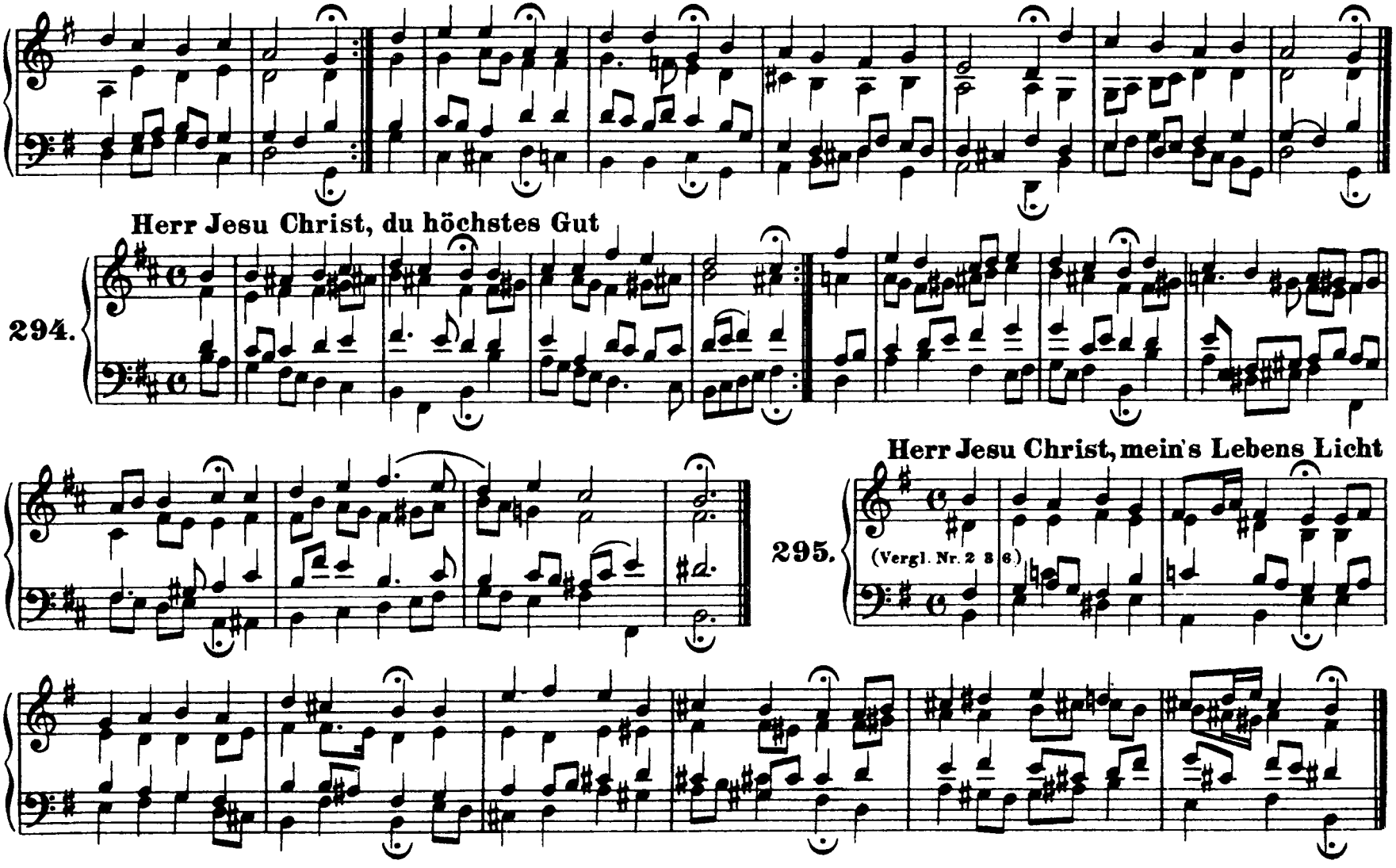
Herr Jesu Christ, du höchstes Gut
294.
Herr Jesu Christ, mein's Lebens Licht
295.
(Vergl. Nr. 2 3 6.)

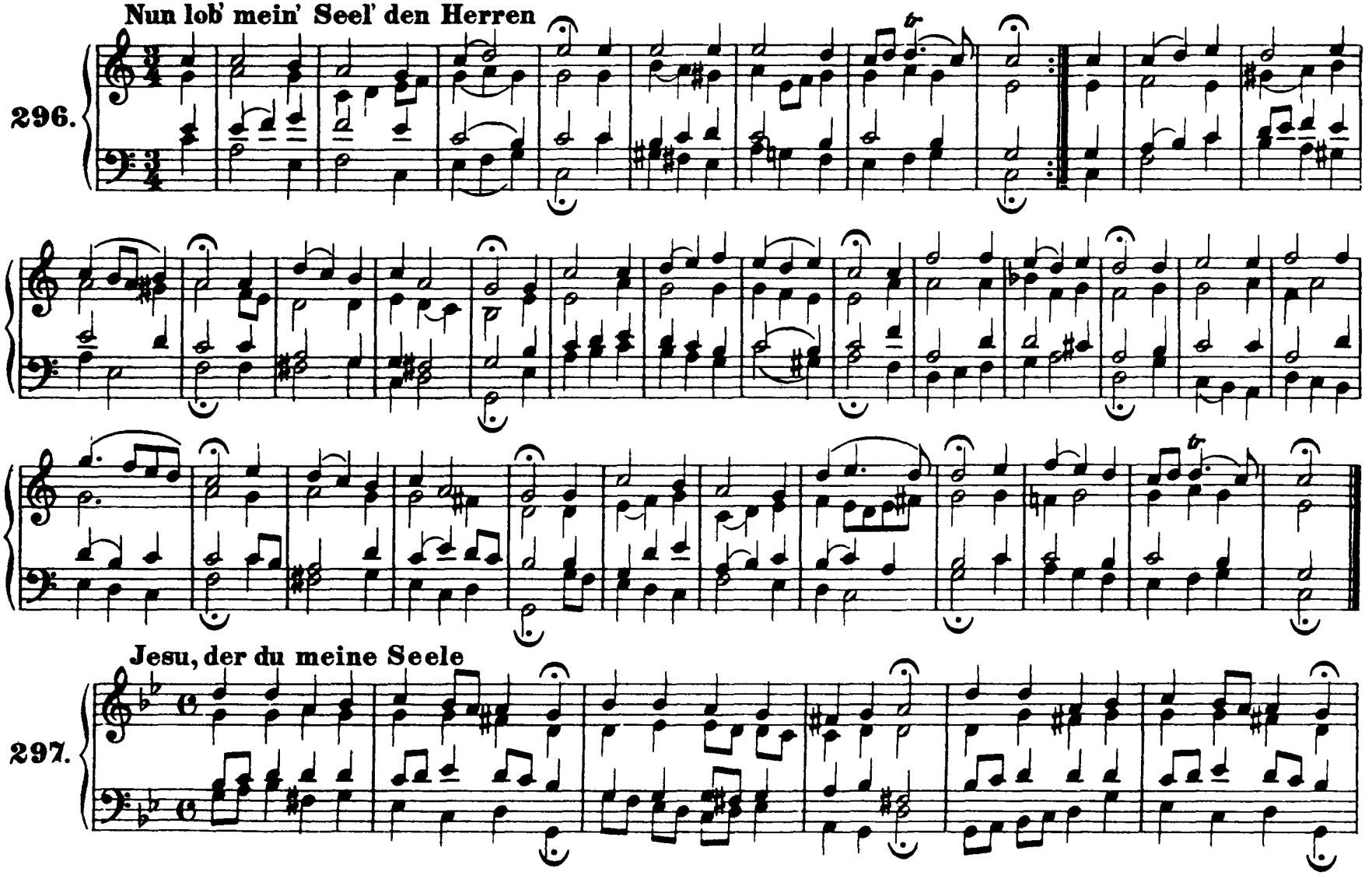
Nun lob' mein' Seel' den Herren
296.
Jesu, der du meine Seele
297.

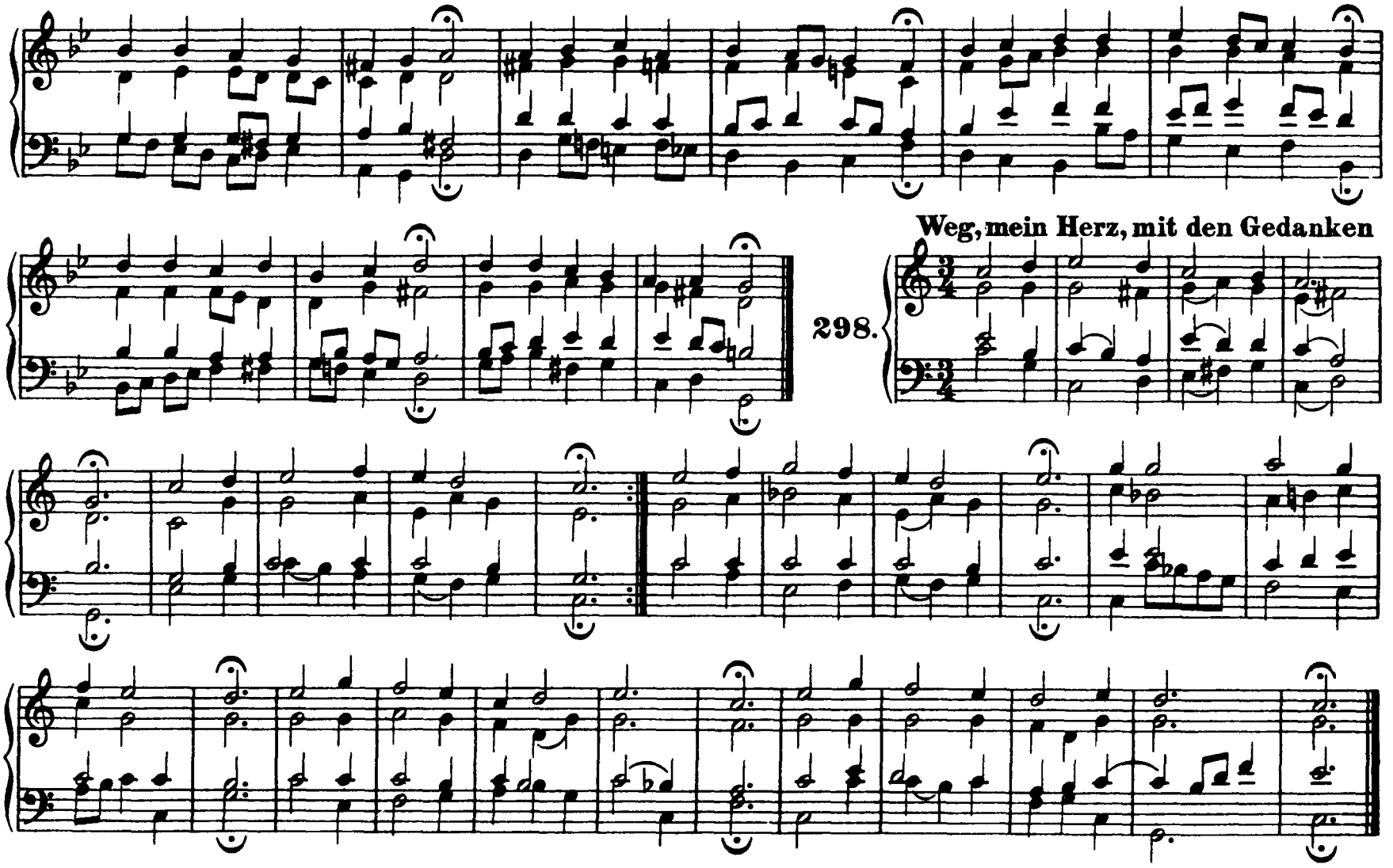
Weg, mein Herz, mit den Gedanken
298.

Meinen Jesum laß ich nicht

299.

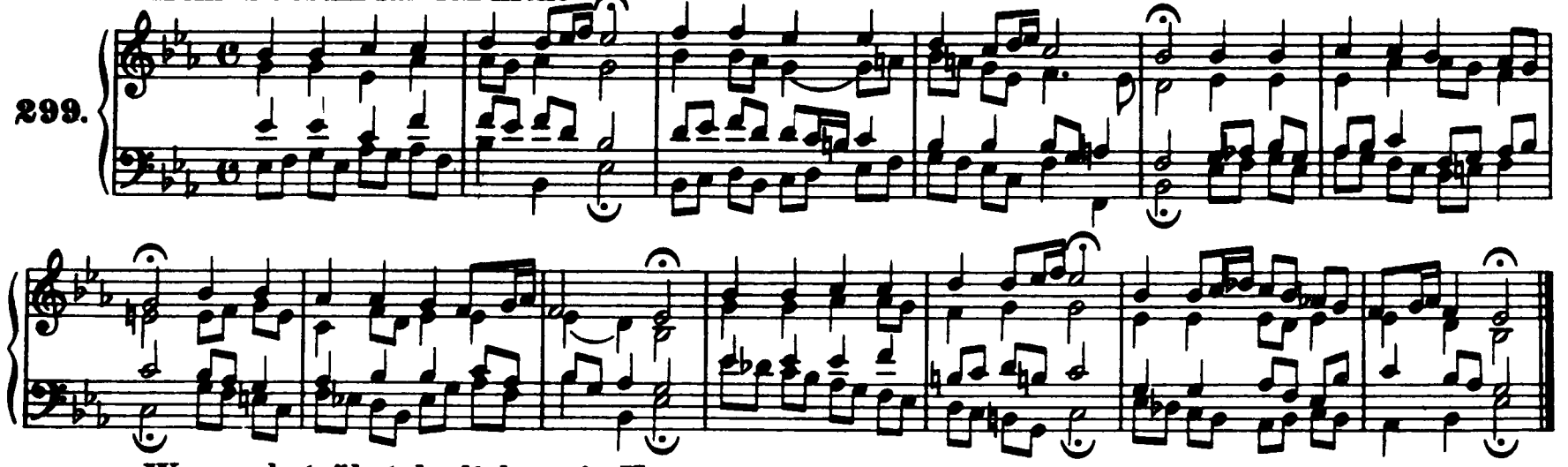

Warum betrübst du dich, mein Herz

300.

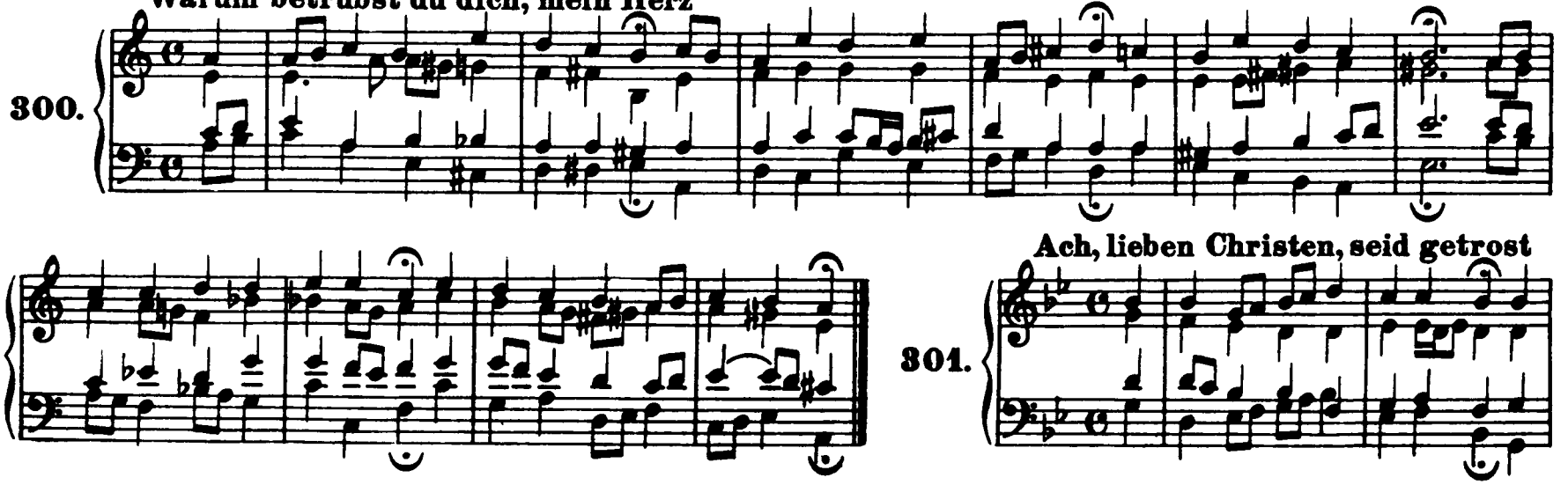

Ach, lieben Christen, seid getrost

301.