

Carl Friedrich ABEL

(1723-1787)

Six Sonates

Pour le Clavecin avec accompagnement d'un Violon
ou Flûte Traversière et d'un Violoncelle, Op. V (1764)

Violin

Les Éditions Outremontaises - 2006

Violin

SONATA I

Allegro moderato

6

9

12

14

17

21

27

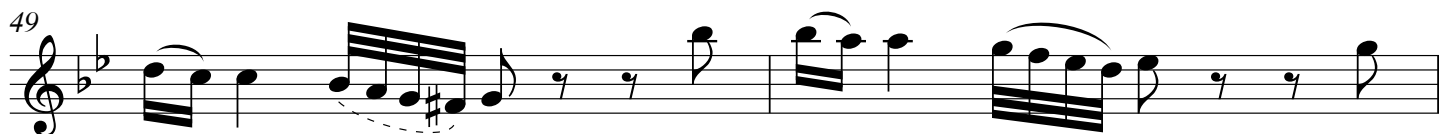
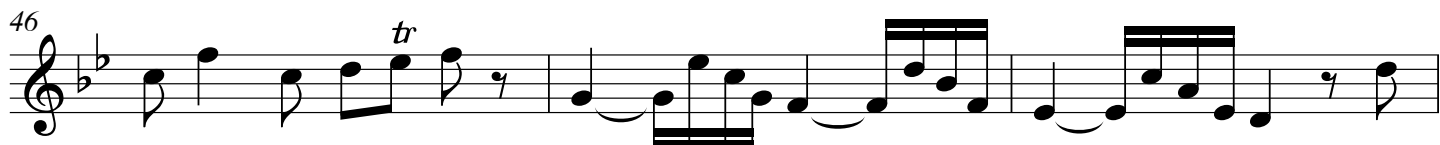

Tempo di Minueto

6

12

18

24

30

37

43

50

56

SONATA II

Andante

6

11

14

18

22

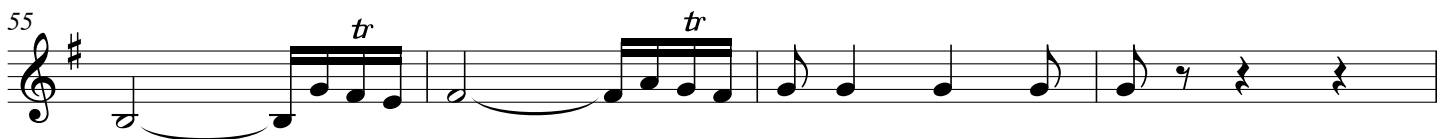
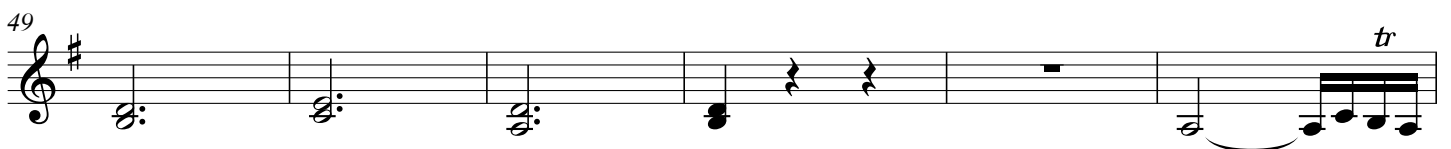
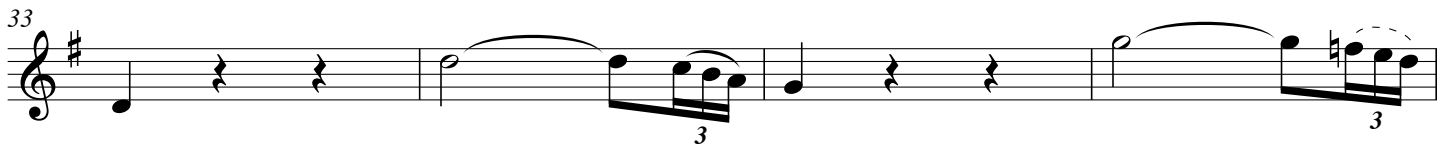
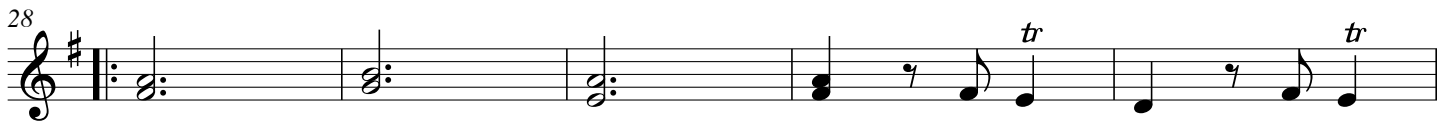

Presto

9

17

26

36

44

54

63

73

tr

SONATA III

Moderato

4

7

11

15

19

22

25

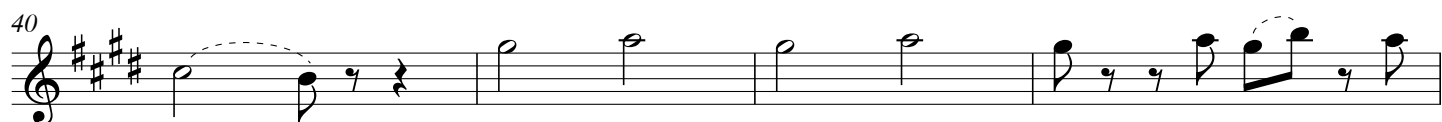

29

35

42

48

55

62

SONATA IV

Allegro con spirito

25

31

36

40

44

49

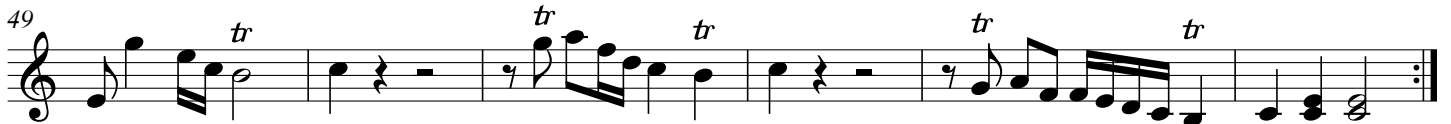

(Rondo)

Presto

9

17

28

36

44

52

60

68

82

90

99

108

tr

tr

tr

tr

tr

8

SONATA V

Vivace

4

8

11

14

20

26

33

36

39

tr

tr

Allegro Assai

5

11

19

25

33

41

47

53

SONATA VI

Allegro

(forte)

6

10 (piano) (forte)

15 piano

21 (forte)

26

33 (piano) (forte)

39

45

52

piano *(forte)*

58

(piano)

64

(forte)

Un poco Vivace

9

tr

16

tr

23

tr *tr*

32

41

3

49

3 *tr*

55

3 *tr* *tr*