

Peter Ilyich Tchaikovsky
Symphony No. 3 in D Major, Op. 29

Kleine Flöte

I
Introduzione ed Allegro

A *Moderato assai (Tempo di marcia funebre)* 16 16 *Poco stringendo* 1 *Poco più mosso* 23

B *Poco a poco accelerando* 15 *Molto più mosso* 8 *Allegro brillante* 15 **C** 5 *Fl. 1*

Fl. 1, 2 *p* *p*

mf

D 10 *Fl. 1* *str.* *ff*

rit. **E** *poco meno mosso* **F** 12 **G** *Tempo I* 13

Fl. 1 *mf* *cresc.*

Tchaikovsky — Symphony No. 3 in D Major, Op. 29

2

Kleine Flöte

mf *cresc.*

ff

H 6 *Fag. I* *Viol.* *ff* *mf* *mf* *f*

ff *Fl. 1, 2* *mf* *f* *Ob. I* *f*

ff *f* *Fl. I* *ff* *f*

3 N 8 *Fl. I* 9

Fl. I *Str.* 0 *ff*

P 10

Fl. I 1 *p* 10

Tchaikovsky — Symphony No. 3 in D Major, Op. 29

Kleine Flöte

R 24

Fl-1

fff

T 15

f cresc.

U

fff

V *Piu mosso*

4 ff

W 4

ff

Z

5

ff

fff

Tchaikovsky — Symphony No. 3 in D Major, Op. 29

4

Kleine Flöte

II
Alla tedesca

Allegro moderato e semplice A 18 B 18 C 25 D 21 *L'istesso tempo* E 20 F 10

G 17 H 34 J 25 K 21 L 16 M 39

Fl. 1, 2 *p*

vcll. Kb. *p*

III
Andante

Andante elegiaco A 18 B 32 C 21

D 15 E 28 F 16 G 34

IV
Scherzo

Allegro vivo A 24 B 16 C 28 D 20 E 12

F 16 G 31 H 24 K 24

Fl. 1, 2 *f*

Pos. 1 *Solo* *p*

Trio *L'istesso tempo* *f*

Hörner

Tchaikovsky — Symphony No. 3 in D Major, Op. 29

Kleine Flöte

1 *Vcll., Kb. pizz.*

L'istesso tempo

p

$\frac{4}{4}$ L 24 M 16

N 28 *Fl. 1, 2* *mf*

17 *Fl. 1, 2* *Ob. 1, 2*

Pos. 1 *p*

8 *Viol. 1* *Fl. 1*

11 *p*

P 32 *Fl. 1*

pp

V
Finale

Allegro con fuoco (tempo di Polacca)

3 *f*

A

B

$\frac{4}{4}$ C 23 *f*

Tchaikovsky — Symphony No. 3 in D Major, Op. 29

6

Kleine Flöte

D 24 E 19 F 10 G Fl. 1, 2
ff

ff

H

40 I Fl. 1, 2
ff

ff

K 19

L 24 Fl. 1, Viol. 1 M
ff ff

6 1 1

ff

1

N 8 riten. molto

O Meno mosso 1

3
fff

Tchaikovsky — Symphony No. 3 in D Major, Op. 29

Kleine Flöte

P *Tempo I*

R *Presto*

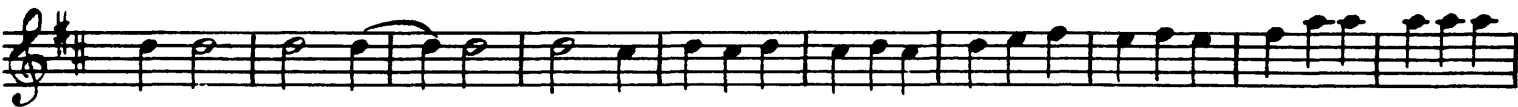

Peter Ilyich Tchaikovsky
Symphony No. 3 in D Major, Op. 29

Flöte 1

I
Introduzione ed Allegro

Moderato assai (Tempo di marcia funebre) **A** *Poco stringendo* *Poco più mosso*

16 16 8 8 7 4 4 1

pp *p* *pp* *pp* *mf* *mf cresc.* *f* *f* *f* *cresc.* *ff* *p* *p* *mf* *cresc.*

Ob. 1 *Klar. 1* *Klar. 1*

B *Poco a poco accelerando* *Molto più mosso*

C **D**

Allegro brillante

Tchaikovsky — Symphony No. 3 in D Major, Op. 29

Flöte 1

2

f

rit.

E poco meno mosso

Ob. 1 Solo

Solo

p

espr.

F 5

Fag. 1

Tempo I

p

mf

mf

cresc.

cresc.

ff

H 2

f

2

2

3

ff

mf

f

ff

Tchaikovsky — Symphony No. 3 in D Major, Op. 29

Flöte 1

- Staff 2: *f marc.*, *ff*, *f*, *ff*, *f*.
- Staff 3: *p*, *f*.
- Staff 4: *ff*, *f*, *ff*. Includes a fingering 'L'.
- Staff 5: *ff*.
- Staff 6: *ff*, *f*.
- Staff 7: *ff*, *ff*. Includes a fingering 'M 3'.
- Staff 8: *ff*. Includes a fingering 'N'.
- Staff 9: *ff*. Includes a fingering '1'.
- Staff 10: *cresc.*. Includes a fingering '1'.

Tchaikovsky — Symphony No. 3 in D Major, Op. 29

Flöte 1

4

Tchaikovsky — Symphony No. 3 in D Major, Op. 29

Flöte 1

- Staff 2:** Dynamics include *fff*.
- Staff 4:** Dynamics include *fff* and *ff*.
- Staff 6:** Dynamics include *ff*.
- Staff 7:** Dynamics include *fff*.
- Staff 8:** Dynamics include *fff*.
- Staff 9:** Dynamics include *f*.

Flöte 1

II
Alla tedesca

Allegro moderato e semplice

2 Solo
p grazioso

A

cresc. *mf*

mf 1 Solo *p*

cresc. 2 C 8 *p cresc.*

2

Trio
L'istesso tempo

p

D 2

p

1

p

Tchaikovsky — Symphony No. 3 in D Major, Op. 29

Flöte 1

2 3 1 3

p

p espr.

3 1 3

p

3 F 6 Viol. 1. 3

p

G

p

6 H 8

p

cresc.

mf *mf*

p

cresc.

Flöte 1

III
Andante

Andante elegiaco

Tchaikovsky — Symphony No. 3 in D Major, Op. 29

Flöte 1

IV
Scherzo

Allegro vivo A *ob.1*

20

p *piüf*

p *piüf* *mf*

B 4 *p* *piüf* *mf*

C *pp*

p *piüf* *cresc.*

mf *f*

f

E *mf*

11 *p*

Trio
L'istesso tempo

1 *p*

F *p* 9 *G*

Fg. 1
Hr. 3

3 *p*

3 *p*

H *p* 1 1 1

poco più f

1 1 1 7 *K* 24

4 Hörner 3

L'istesso tempo

p

L 8 *p* 2 *più f* 2

p *M* 4

p 2 2 2 *N*

p *più f* *mf*

4

Tchaikovsky — Symphony No. 3 in D Major, Op. 29

12

Flöte 1

2 2 2

cresc.

mf *mf*

f *f*

mf

p 11

P_{Nr. 1} *f* *p* 3 *p* 3

pp 1 1 5

pp *pp* 5 *pp*

V
Finale

Allegro con fuoco (tempo di Polacca)

ff *ff*

Tchaikovsky — Symphony No. 3 in D Major, Op. 29

Flöte 1

- Staff 1: *ff*, marked with a **G**.
- Staff 2: *p*, marked with a **H** and a **5**.
- Staff 3: *p*, marked with a **1** and three triplets (3).
- Staff 4: *p*, marked with a **3**.
- Staff 5: *mf*.
- Staff 6: *p*, *p*, *ff*, marked with a **4**, **1**, **3**, **8**, and **I**.
- Staff 7: *ff*.
- Staff 8: *ff*.
- Staff 9: *f*, marked with a **K** and a **3**.
- Staff 10: *f*.

Tchaikovsky — Symphony No. 3 in D Major, Op. 29

Flöte 1

16

Meno mosso
ff

P *Tempo I*
ff

R Presto

1 2 3
4 5 6 7 8 9 1

Peter Ilyich Tchaikovsky
Symphony No. 3 in D Major, Op. 29

Flöte 2

I
Introduzione ed Allegro

A
Moderato assai (Tempo di marcia funebre) *Poco stringendo* *Poco più mosso*

16 16 8 4

Fag. 1, 2 *pp* *p*

Klar. 1 *pp* *pp*

B *Poco a poco accelerando*

8 4 1

mf *mf cresc.* *Molto più mosso* *f* *f*

Ob. 1

Allegro brillante

10

f *cresc.*

C

1 1 *mf*

p *p*

D

cresc. 1

Tchaikovsky — Symphony No. 3 in D Major, Op. 29

2

Flôte 2

f *ff*

rit. *E poco meno mosso*

4 19

F 5 *Fag. 1*

p

G *Tempo I* 6 *mf*

mf *cresc.*

cresc.

ff

H 6 *ff* *mf* *f* *ff* *mf*

f *p* *f marc.*

Tchaikovsky — Symphony No. 3 in D Major, Op. 29

Flöte 2

ff f ff f

p f

ff f L ff

ff

ff f

ff

M 3 ff f ff

N ff

cresc.

ff

Tchaikovsky — Symphony No. 3 in D Major, Op. 29

4

Flöte 2

0
ff

P 10
p

1
p

R
p *mf*

mf *cresc.* *f*

f *cresc.*

S
fff

T# 6
mf

1
f *mf* *cresc.*

Tchaikovsky — Symphony No. 3 in D Major, Op. 29

Flöte 2

Tchaikovsky — Symphony No. 3 in D Major, Op. 29

6

Flöte 2

II
Alla tedesca

Allegro moderato e semplice

L'istesso tempo

Trio

Fig. 2, Vcll., Kb.

p espr.

Viol. 1.

18 17 15 19 2 3 1 3 2 3 1 3 6 8 10

mf mf p p p p p p

Tchaikovsky — Symphony No. 3 in D Major, Op. 29

Flöte 2

III
Andante

Tchaikovsky — Symphony No. 3 in D Major, Op. 29

8

Flöte 2

Viol. 1

Viola

1

p *mf* *mf*

mf cresc.

2

p cantabile

p

staccato

mf *cresc.*

f

mf *cresc.*

f

mf *p*

10 *G* *Hr. 1* *p* *dim.* *p*

8 *pp* *pp* *pp*

IV
Scherzo

Allegro vivo A 8 Fl. 1 14 Klar. 2 B *cresc. poco*

20

Klar. 1 7 7 Klar. 2 7 7 Klar. 2 p 2

più *f* *mf* 2 2 C 8 Viol. 2 7 7 Vla. *pp*

Viol. 2 7 7 Viol. 2 7 7 Viol. 2 7 7 2

Vla. *poco cresc.* Vla. *p*

più *f* *cresc.* *mf* 2 2

D *f*

f

f

E *mf*

12

Tchaikovsky — Symphony No. 3 in D Major, Op. 29

10

Flöte 2

Trio

L'istesso tempo

8 *Hr. 1* *mf* *p* *p*

Fl. 1 *F* *p* *Fg. 1* *Hr. 3* *p* 9

G *p* 3 *p*

4 *p* 4 *H* *poco più f* 1

1 1 1

24 *Hörner* *f* 3 3

1 *Vcl., Kb. pizz.* *f*

L'istesso tempo *p*

4 *L* 24 *M* *Klar. 1*

Klar. 1 *Klar. 2* *poco cresc.* *Klar. 2* *p* 2

Tchaikovsky — Symphony No. 3 in D Major, Op. 29

Flöte 2

11

Flöte 2

V
Finale

Allegro con fuoco (tempo di Polacca)

ff

ff

ff

B

ff

ff

C 12 1

f *ff*

ff *f*

mf

mf 1

Tchaikovsky — Symphony No. 3 in D Major, Op. 29

Flöte 2

Tchaikovsky — Symphony No. 3 in D Major, Op. 29

Flöte 2

