

MSS. ITALIANI

Cl. 4 N.° 202

PROVENIENZA:

Acquisto

a. 1835

COLLOCAZIONE

9773

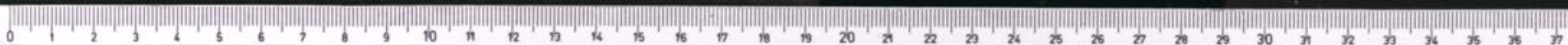

CII. 4. *

Classe IV.
Cod. CCI.

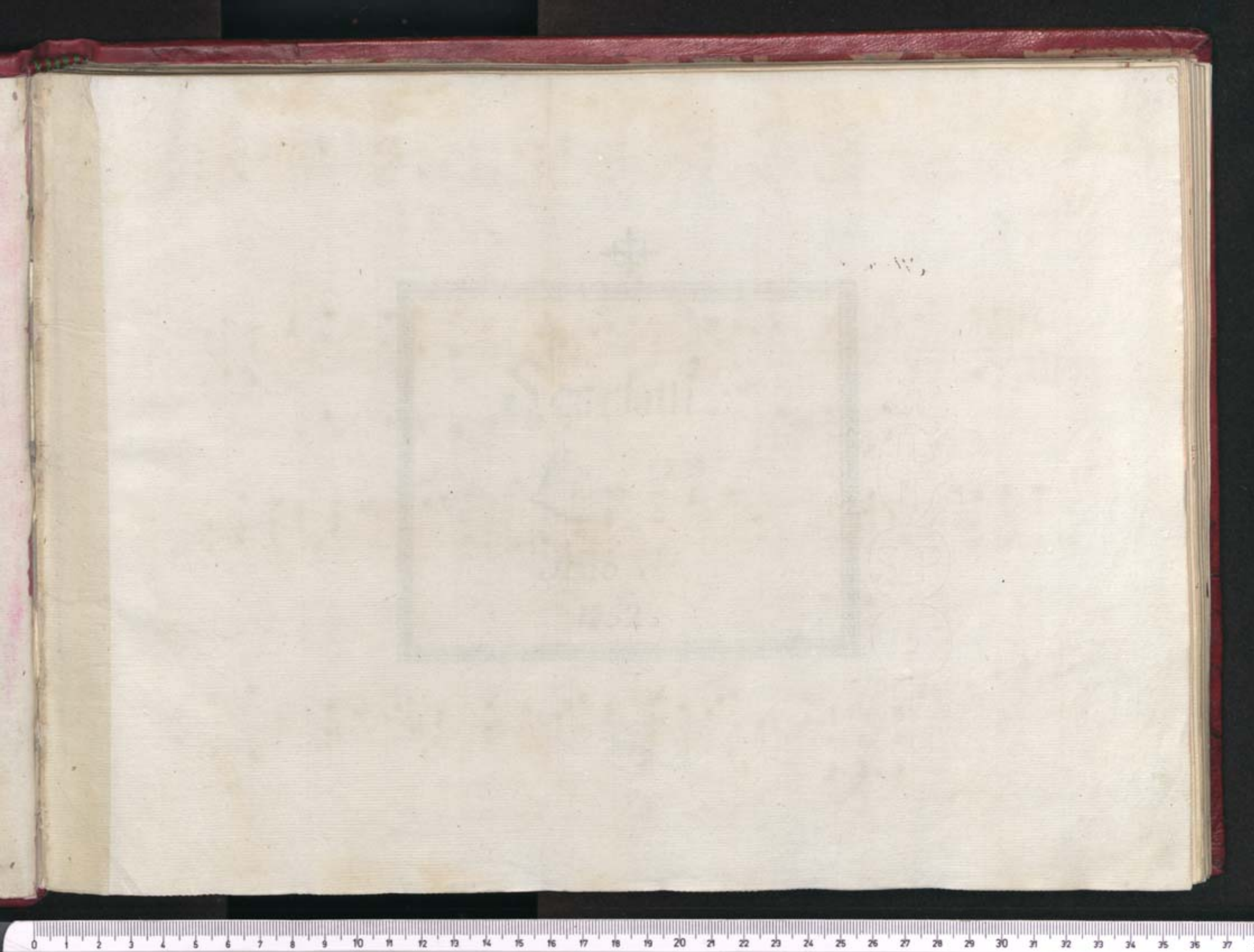

[Faint, illegible handwriting, possibly bleed-through from the reverse side of the page]

Scarlatti.
 Libro 2.
 Año de
 1752.

Sonata

I.

And.^e Moderato.

Volti.

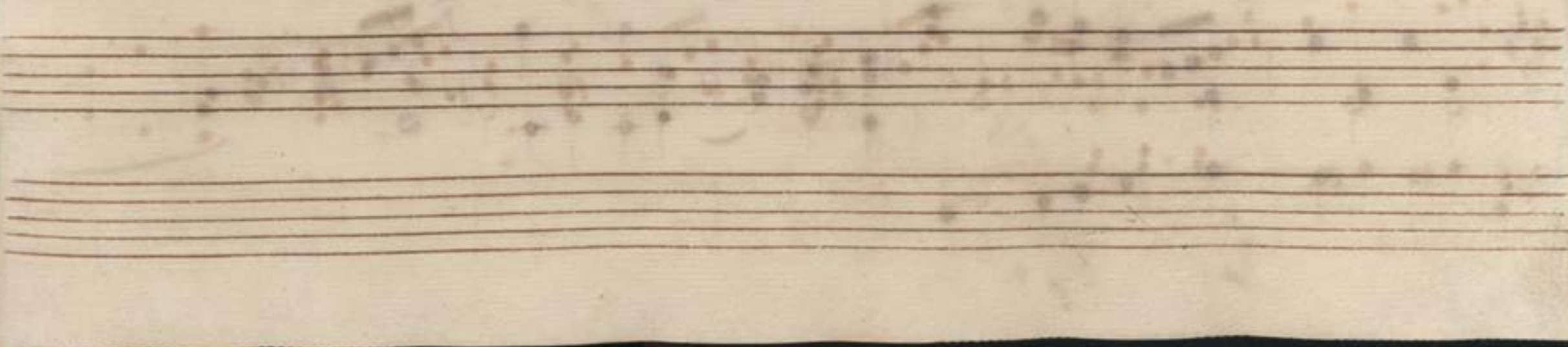

Four empty five-line musical staves at the bottom of the page.

Sonata

2

Viuo.

Four empty musical staves, consisting of five-line red staves without any notation or clefs.

Allegro

Dim.

f

mf

mf

f

mf

f

mf

Fin.

Sonata

3

All.

Four empty musical staves, likely intended for further notation or as a continuation of the piece.

Sonata

4

All. vivo

Sonata

5.

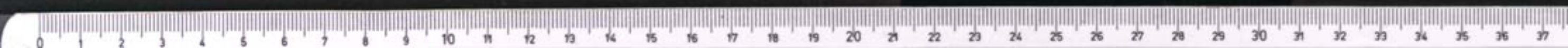

Sonata

6.

All.

Sonata

7.

All.

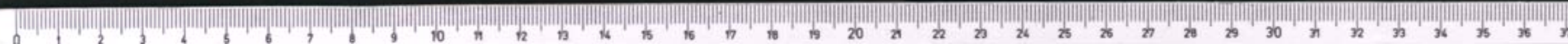

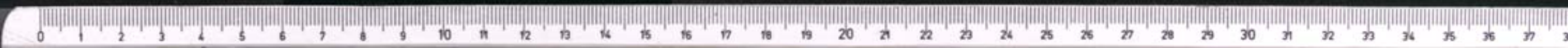

Sonata.

8.

All.

A single staff of handwritten musical notation. It begins with a treble clef and a key signature of one flat. The notation consists of a series of eighth and sixteenth notes, some beamed together, and rests. The paper shows signs of age and staining.

A single staff of handwritten musical notation. It features complex rhythmic patterns with many beamed notes and slurs. The notation is dense and spans across the staff.

A single staff of handwritten musical notation. It features complex rhythmic patterns with many beamed notes and slurs. The notation is dense and spans across the staff.

A single staff of handwritten musical notation. It features complex rhythmic patterns with many beamed notes and slurs. The notation is dense and spans across the staff.

A single staff of handwritten musical notation. It features complex rhythmic patterns with many beamed notes and slurs. The notation is dense and spans across the staff.

Sonata

9.

And^{te}.

Sonata

1^o.

All^o.

Sonata

11.

All.^o

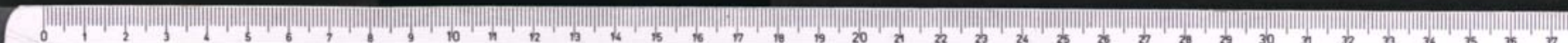

Tremulo.

Sonata

12.

Presto.

Segue.

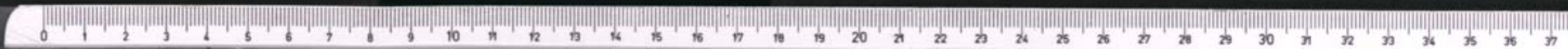

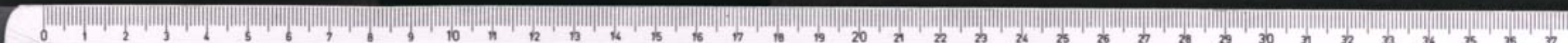

Sonata

13.

Presto.

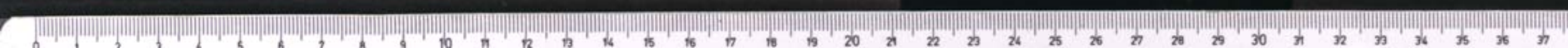

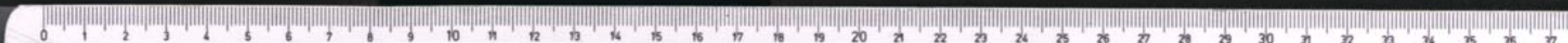

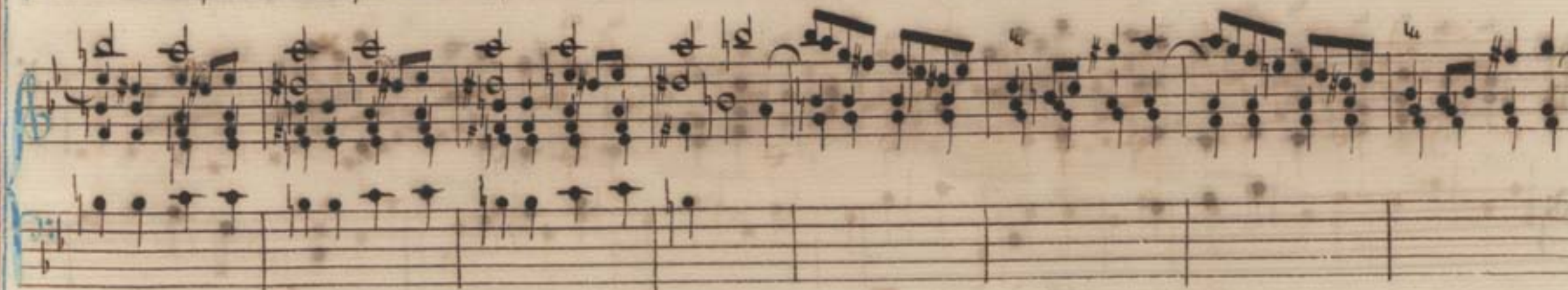

M

Fin.

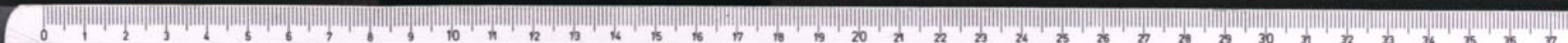

Sonata

14.

All.

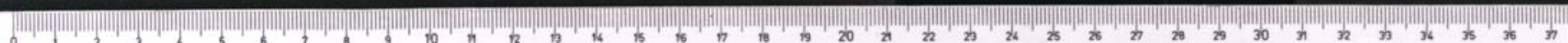

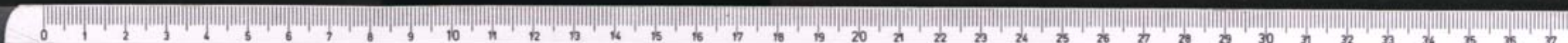

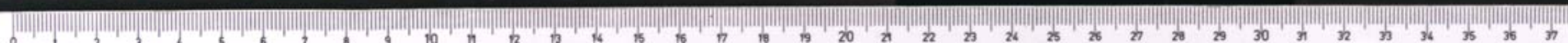

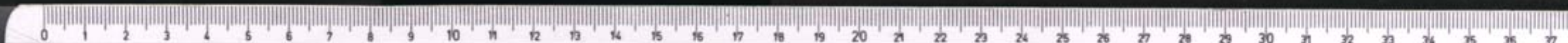

Sonata

15.

Allegriſſimo.

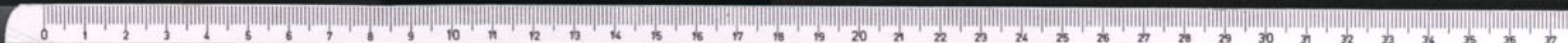

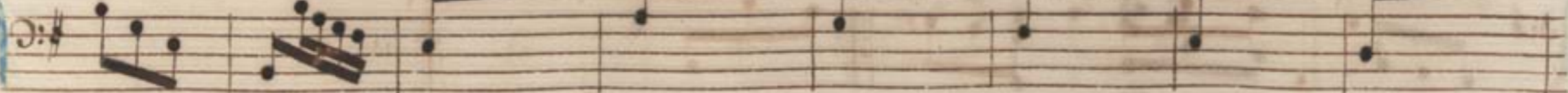
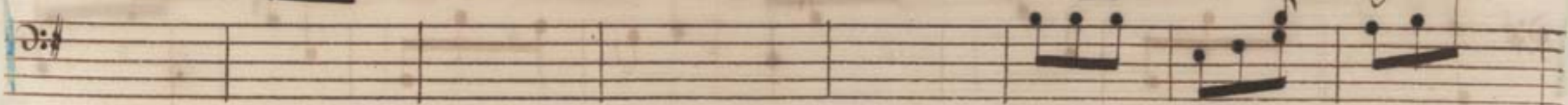
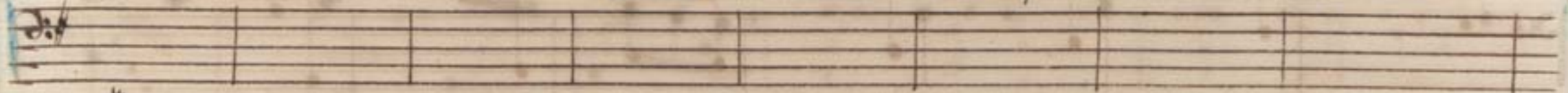
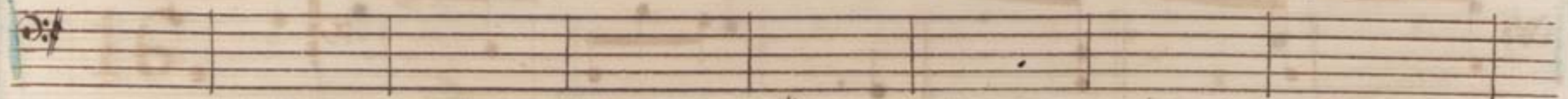

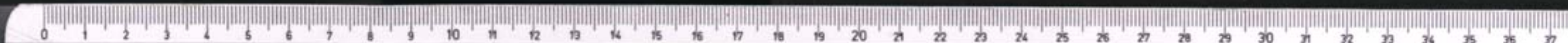

Sonata

16.

All.

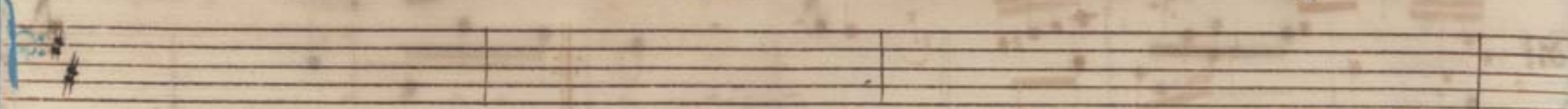

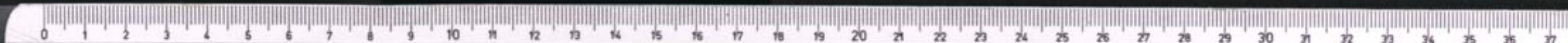

Sonata

17.

All.

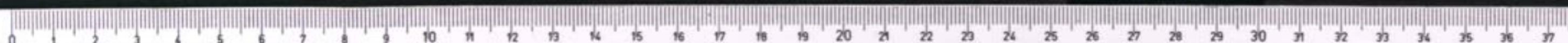

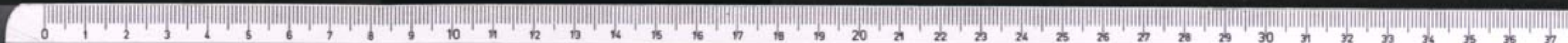

Sonata

18.

All.^o

Mano D. sola.

D.

Sola

Sola

D

D. Solo. *M Solo*

D.

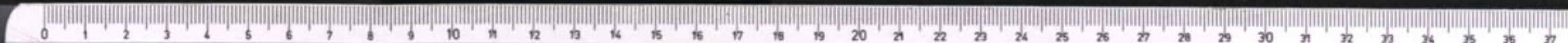

Sonata

19.

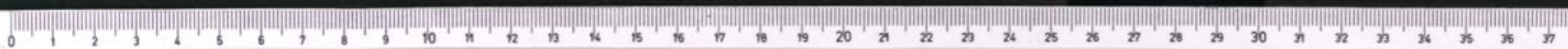

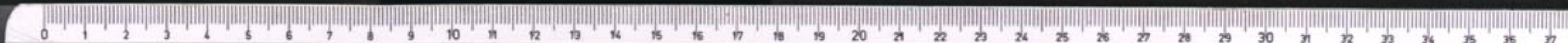

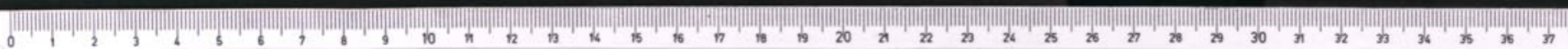

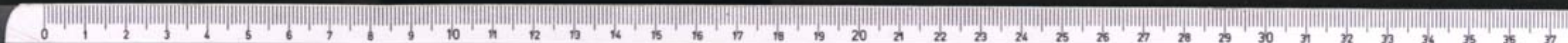

Sonata

2.

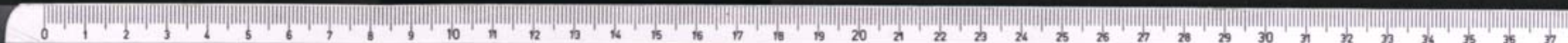

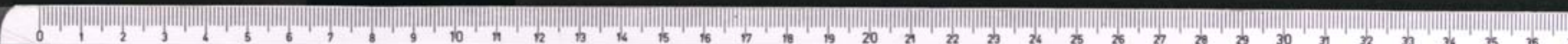

Sonata

21.

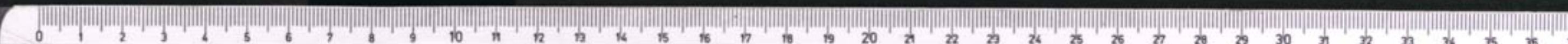

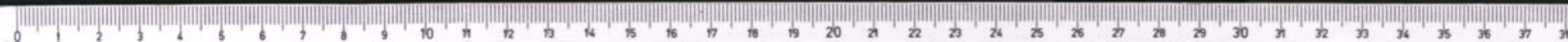

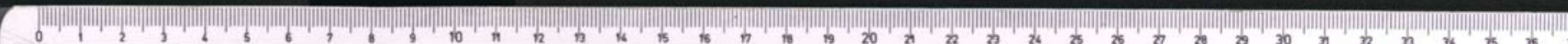

Sonata
23.

And.^{te}

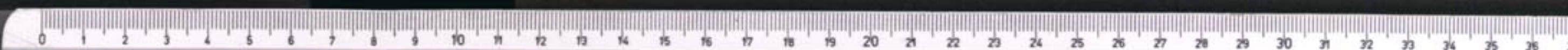

Sonata

24.

Vivo.

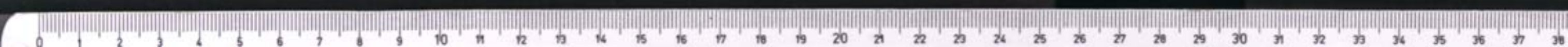

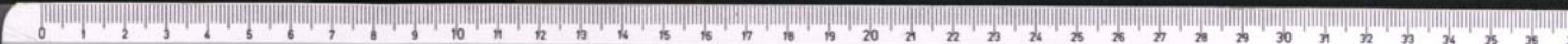

A blank five-line musical staff.

A blank five-line musical staff.

A blank five-line musical staff.

A blank five-line musical staff.

Sonata

25.

Allegro.

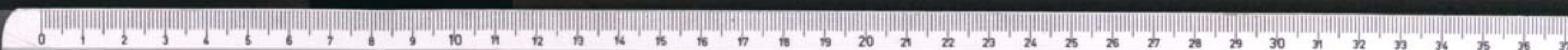

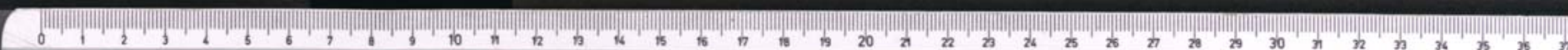

Sonata

26.

Ano.^{te}

Four empty musical staves at the bottom of the page, consisting of five-line systems without any notation.

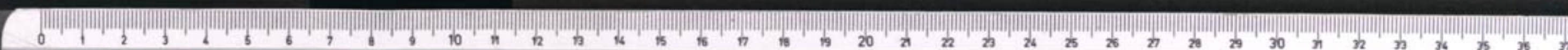

Sonata

27.

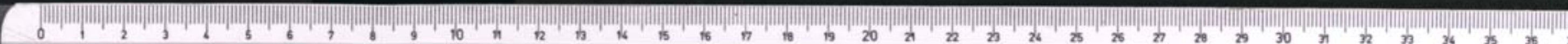

Sonata

28.

And.^c Moderato.

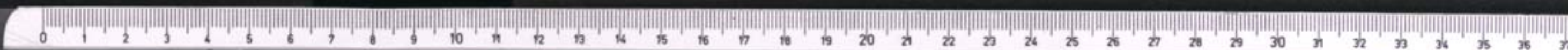

Two empty musical staves at the bottom of the page, one with a treble clef and one with a bass clef, indicating the end of the written music on this page.

Sonata

29.

All.

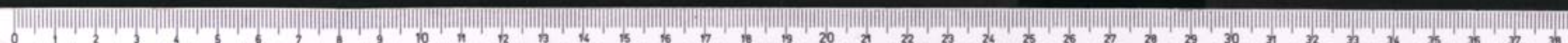

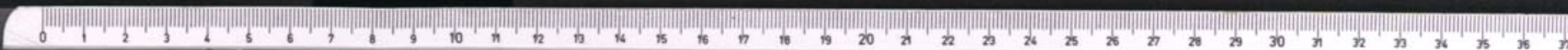

Sonata

3o.

Vivo.

Índice delas Sonatas q̄ tiene èste Libro.

1.... 

2.... 

3.... 

4.... 

5.... 

6.... 

7.... 

8.... 

9.... 

10.... 

11.... 

12.... 

13.... 

14.... 

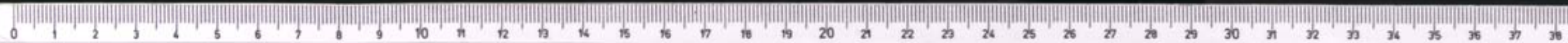

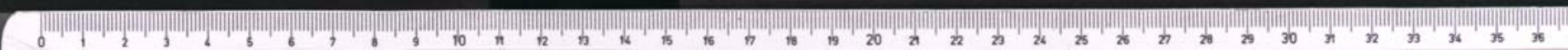
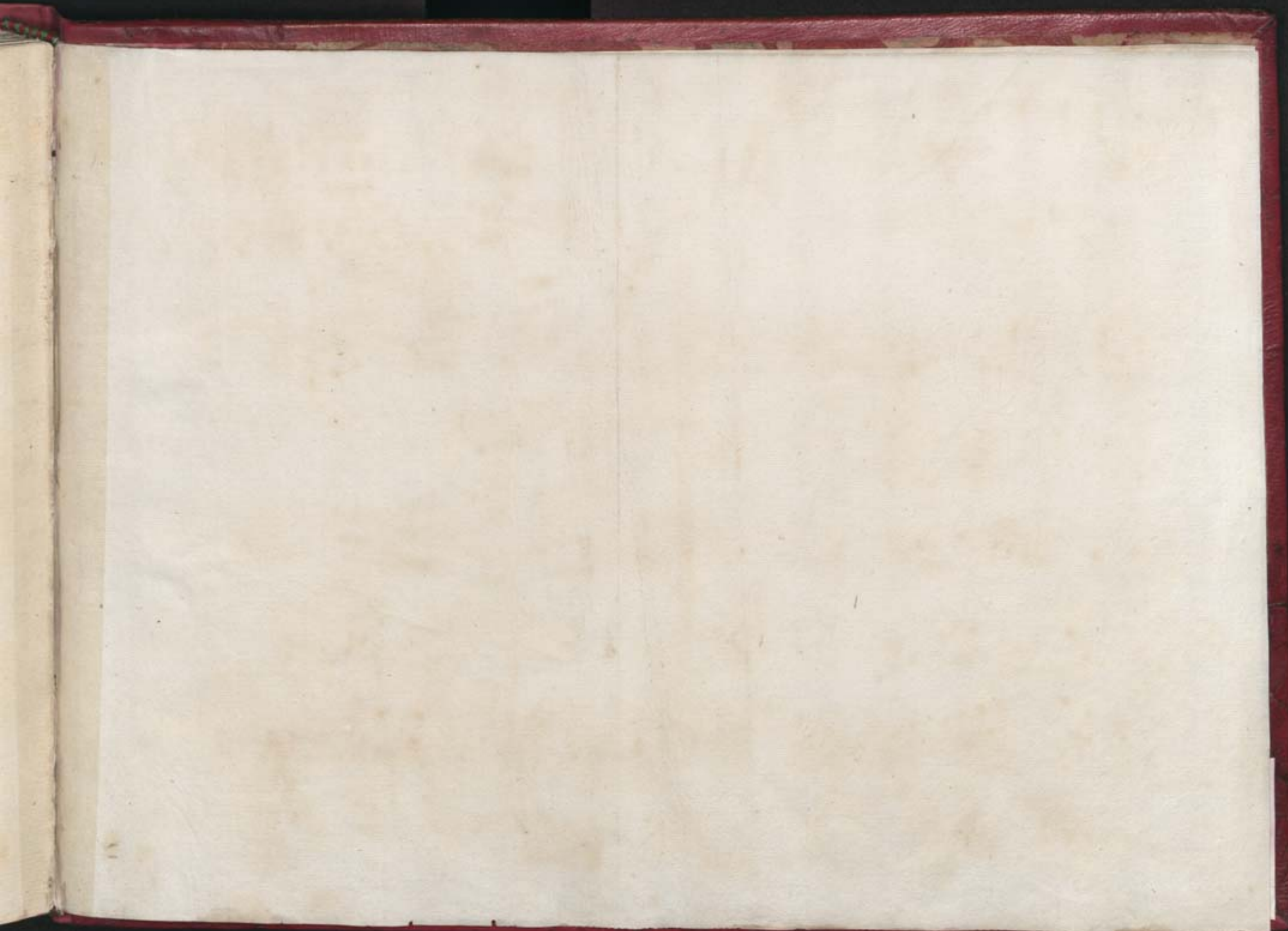

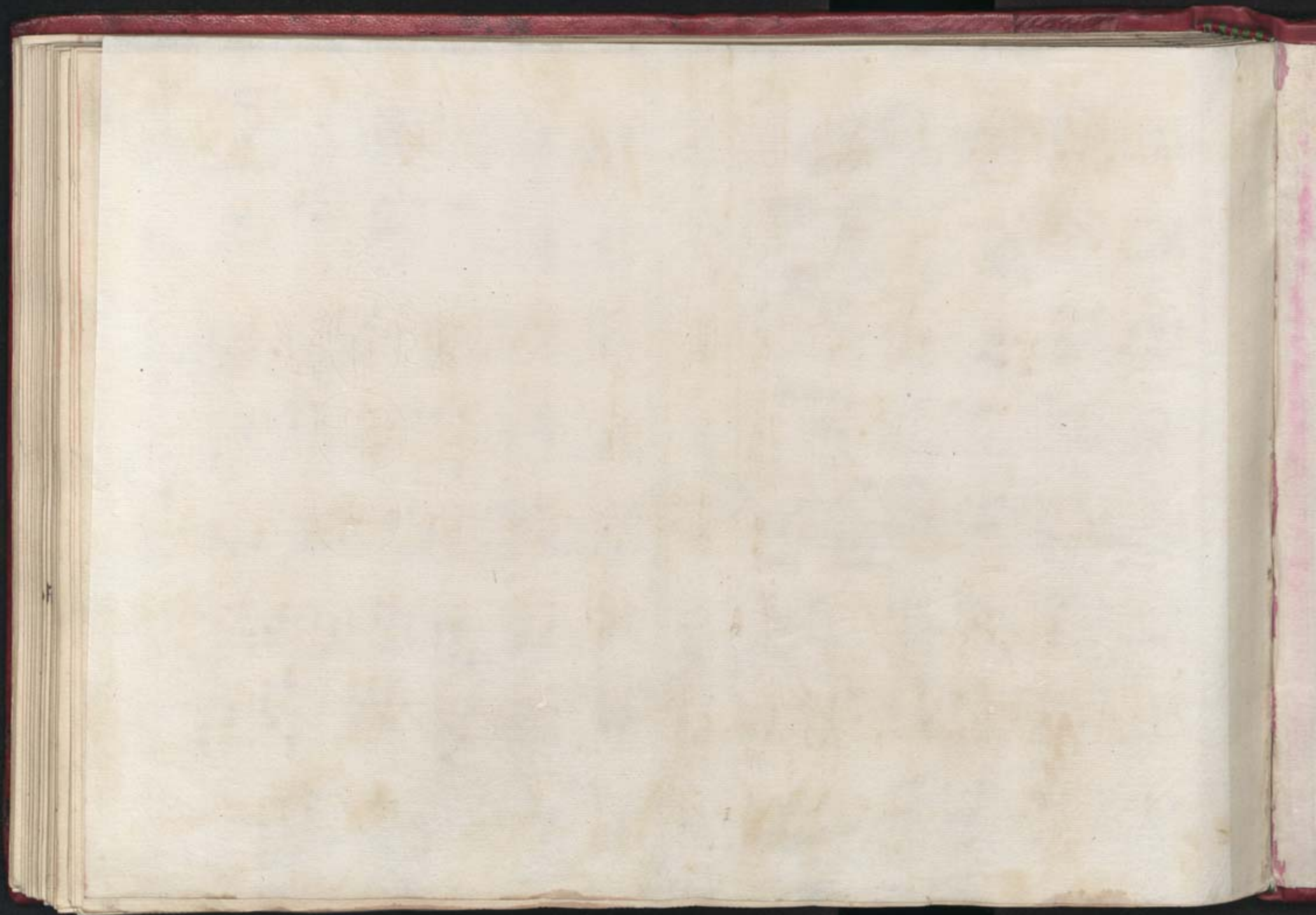

RESTAURI
DEL
LIBRO
—
BENEDETTINI
& GIORDAN
VENEZIA

