

1 F0876

SOUVENIR À BADEN.

GUIRLANDE MUSICALE

en forme de Variations concertantes

pour

PIANO, VIOLON, ALTO et VIOLONCELLE

composées et dédiées

à Monsieur le Comte

Francis Palffy

par

JOS. MAYSEDER.

Oeuvre 63.

Propriété des Editeurs. - Enregistré dans l'Archive de l'Union.

N^o 9066.

N^o 9067.

Pr. Piano, Violon, Alt. et Violoncelle f 2. 15 s. CM.
Thl. 1. 15 Ngr.

Piano seul f 1. 15 s. CM.
25 Ngr.

VIENNE, chez A. DIABELLI et COMP.

*Editeurs de musique de la Cour. Imp. et R.
Graben, N^o 1133.*

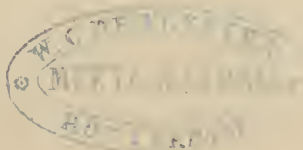

Allegro moderato.

5

8^a loco

8^a loco

Thema.

Var. 1.

Meno mosso.

Var. 2.

p

p

ritard.

p

Var. 3. *Allegro.*

Var. 4.

Var. 5.

Adagio.
12/8
p

Var. 6. *Allegro vivace.*

cresc.

cresc.

sa *loco* *Un poco lento.*
f *p* *tr*
 Cello

p

cresc.

p *cresc.* *ritard.* *rit.*
 Cello

Allegro molto.

Più mosso.

The 'Più mosso' section begins with a treble clef and a key signature of three sharps. The right hand plays a series of chords, while the left hand, marked with a fortissimo piano (*pp*) dynamic, plays a rhythmic accompaniment of eighth notes.

The second system continues the musical piece with similar chordal textures in the treble and rhythmic accompaniment in the bass.

Variations concertantes
pour Piano, Violon, Alto et Violoncelle.

par
J. MAYSEDER.
Oeuvre 63.

VIOLINO.

Introduction. *Allegro vivace.*

p *cresc.* *f*

ad libitum. *p* *2de Corde* *cresc.*

4ieme Corde *f* *dimin.* *tr* *p* *cresc.*

f *ad lib. cresc.* *f* *p*

cresc. *f*

3ieme Corde *f* *tr*

4ieme Corde *dim. tr* *tr*

f *2de Corde* *3* *3*

cresc. *f* *f*

VIOLINO.

p *cresc.* *cresc.* *f* *ritard.*

Piano *Allegro moderato.* *cresc.* *f*

Thema. *1* *pizz.*

p

Solo *arco* *cresc.* *f*

dim. *p* *fanime*

p *tr* *cresc.* *f*

f

tr *f*

f

Var. 1. *p* *pp*

1 *1* *1* *3* *p*

Meno mosso.

Var. 2. *p*

cresc. *p*

cresc. *p*

p ritard.

pp 16 16# *ppp*

Allegro.

Var. 3. *p* *f* *p*

poco cresc. *p*

cresc. *tr* *f*

Var. 4.

Var. 5. *Adagio.*

dolce. *cresc.*

p *f* *p* *cresc.* *dimin.* 2 2 1 1

p *cresc.* *f* *dimin.*

p *pp* *cresc.*

3 4 3 2 2de Corde - - - - - 0 4

4 3 2 2de Corde - - - - -

p *dim.* *poco ritard.* 2de Corde - - - - -

VIOLINO.

Allegro vivace.

La 2^{da} volta spicato.

Var. 6.

VIOLINO.

4

f

Un poco lento.

cresc.

f

Cello

f

Cello

rit. Allegro molto.

cresc.

f

Cello

f

f

f

Piu mosso.

2 Variations concertantes
pour Piano, Violon, Alto et Violoncelle.
par
J. MAYSEDER.
Œuvre 63.

VIOLA.

Allegro vivace.

Introduction.

The Introduction section consists of 24 measures. It begins with a treble clef, a key signature of three sharps (F#, C#, G#), and a common time signature (C). The first staff shows a melodic line starting with a piano (*p*) dynamic, which gradually increases through a *cresc.* (crescendo) to a forte (*f*) dynamic. The second staff, labeled 'Violino', contains a violin part marked 'ad lib.' (ad libitum). The third staff features a trill ('tr') in the first measure. The fourth staff continues the melodic development. The fifth staff shows a triplet of eighth notes. The sixth staff includes a *cresc.* marking and a *Piano* section with a *ritard.* (ritardando) marking. The section concludes with a *f* dynamic.

Allegro moderato.

The Thema section consists of 14 measures. It begins with a treble clef, a key signature of three sharps, and a 3/4 time signature. The first staff starts with a *cresc.* marking and a *f* dynamic. The second staff continues the melodic line, ending with a first ending bracket ('1'). The third staff is marked 'pizz.' (pizzicato) and starts with a piano (*p*) dynamic. The section concludes with a *p* dynamic.

VIOLA.

Var. 1. *Solo* ∞ *dolce*

Meno mosso.
 Var. 2. *p* *p*

ritard.
p *pp* *morendo.*

Allegro.
 Var. 3. *p* *f*

p *p*

f *p*

Var. 4. *pp*

pp

crese. *f* *pp* *f*

f *crese.* *f*

Var. 5. *Adagio.*

f *p* *dimin.* *cresc.* *dimin. p* *cresc.* *dimin.* *p* *f* *calando* *p* *ff* *ff* *ff*

Allegro vivace.
La 2^{da} volta spicato.

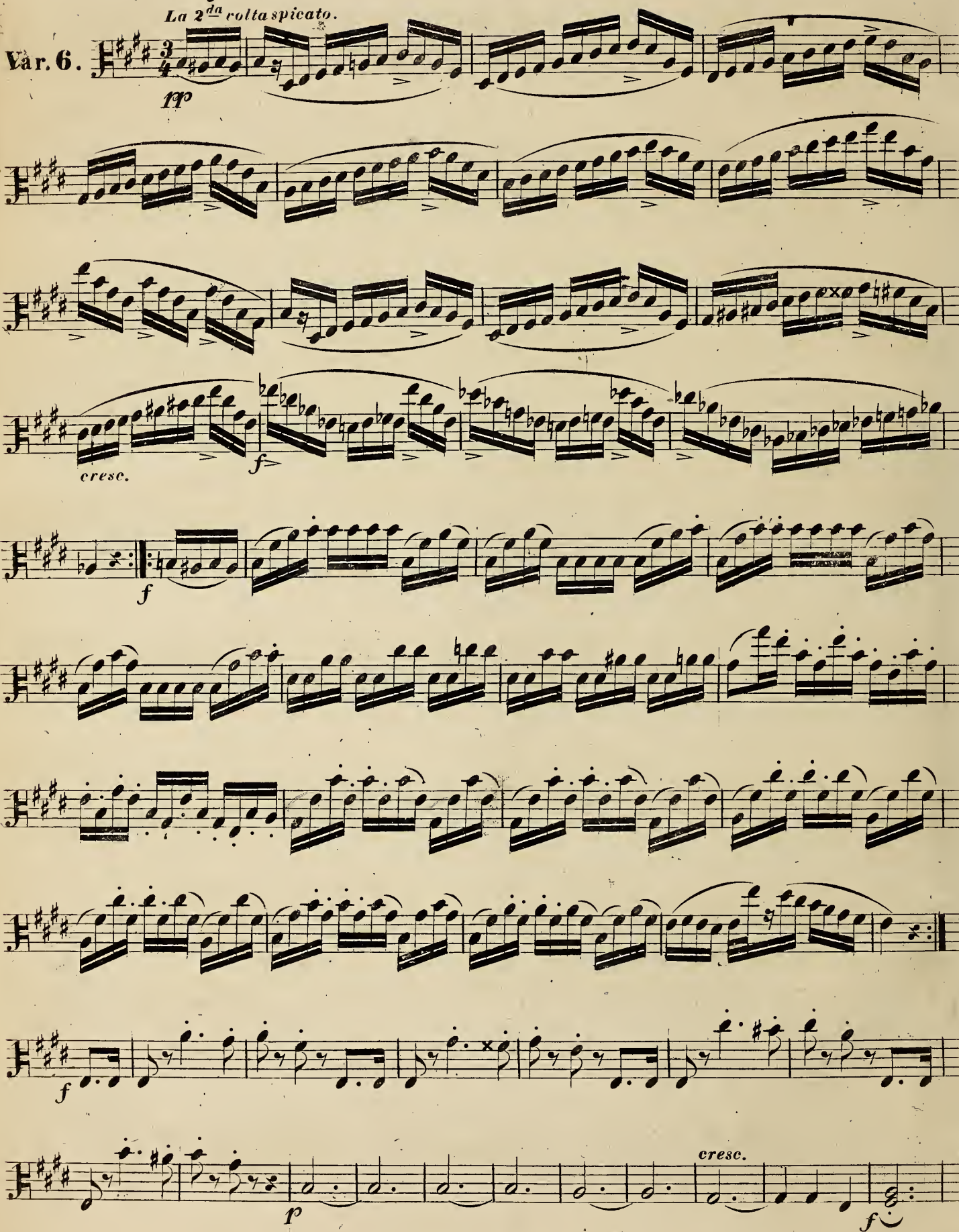
Var. 6. 

VIOLA.

Un poco lento.

1
tr
Cello
p
fz
p
Cello
rit.

Allegro molto.

p

Più mosso.

f f p

f f mf

cresc. f

ff

2 Variations concertantes
pour Piano, Violon, Alto et Violoncelle.
par
J. MAYSEDER.
Oeuvre 63.

VIOLONCELLO.

Allegro vivace.

Introduction. 

Violino
ad lib. 

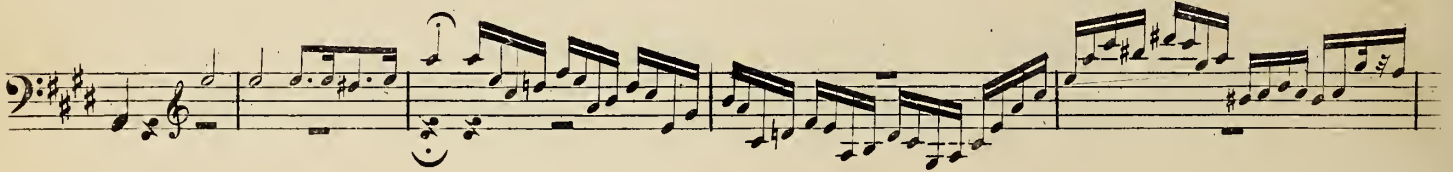

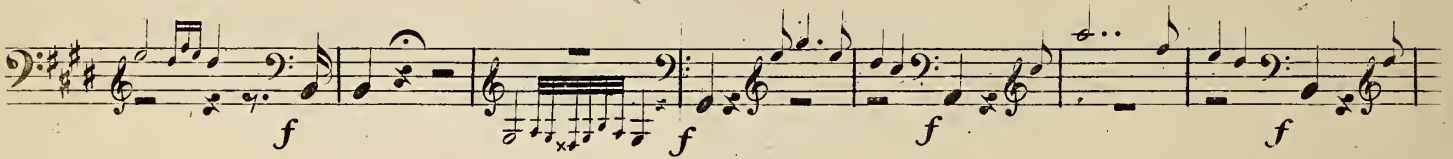

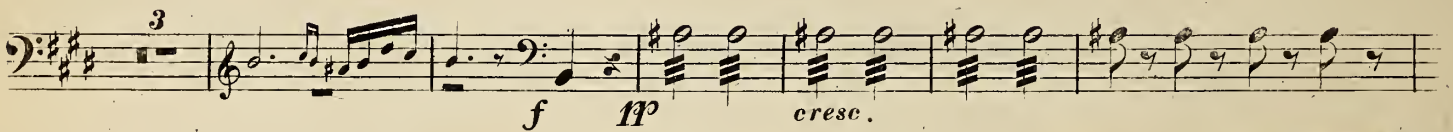

cresc. 

Allegro moderato.

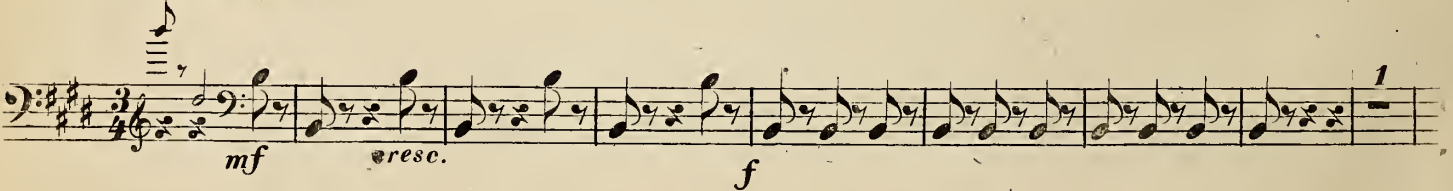

Thema.

pizz. 

VIOLONCELLO.

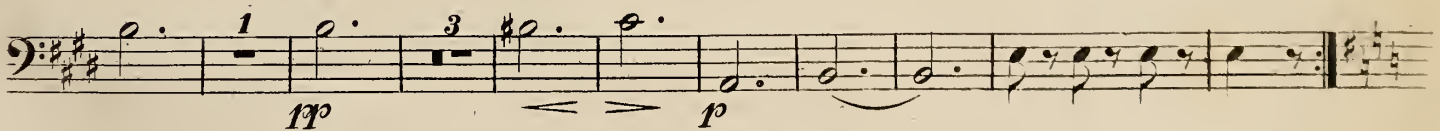
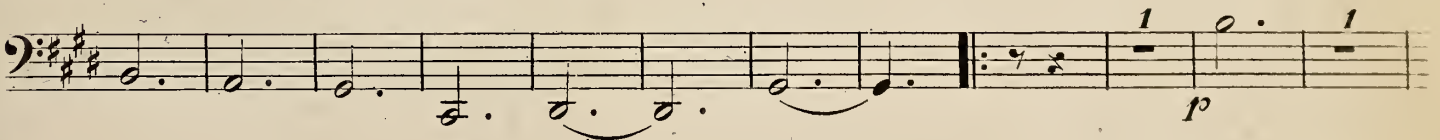
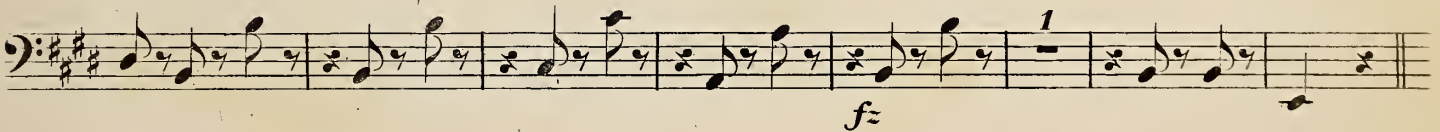
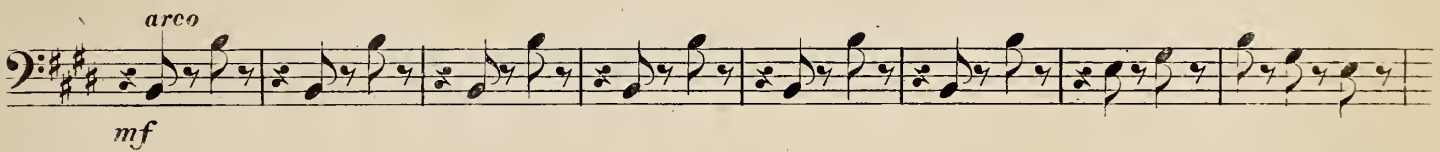
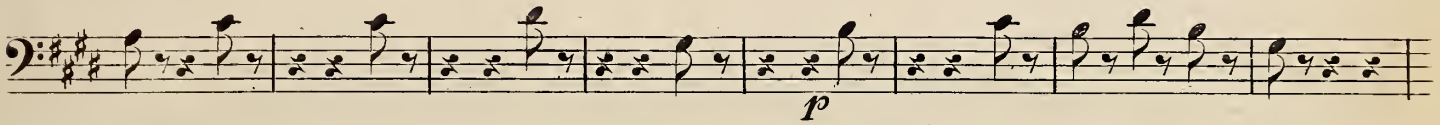

VIOLONCELLO.

Meno mosso.

Var. 2.

Solo. Con espressione.

dol. < f

dim. p

ritard. p morendo. pp

Allegro.

Var. 3.

p f

p

pp

fz p

Var. 4.

Var. 5. *Adagio.*

VIOLO NCELLO.

Allegro vivace.

Var. 6. *pp*
pizz. *cre = = scen = do.*

arco
f

f

p *1* *1* *1* *cresc.* *f*

Un poco lento.

Solo
Piano *dol.*

f *cresc.*

f *f* *cresc.* *f ritard.*

VIOLONCELLO.

Allegro molto.

Più mosso. 1
