

# Quarteto de cordas n°5

"Nos campos horizontais"

Violin 1

Luciano Tavares

Andante  $\text{♩} = 80$

*f*

4 *mf cresc.* *f*

7 *mf cresc.* *f* *mf cresc.* *f*

10 *mf cresc.* *f*

13 *mf cresc.* *f*

17 *mf cresc.* *f* *mf cresc.*

20 *f* *mf cresc.* *f* *dim.*

23 *mf cresc.* *f* *mf*

27 *mf cresc.* *f* *f*

32 *mf*

39 *f*

44

48

53

59 *mf espress. cantabile*

65

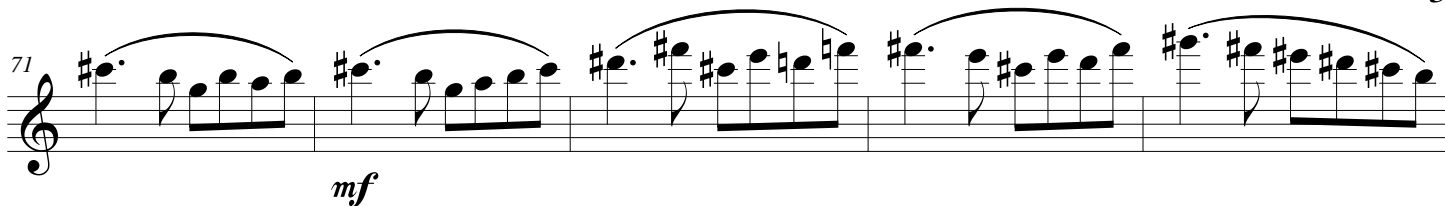
71   
*mf*

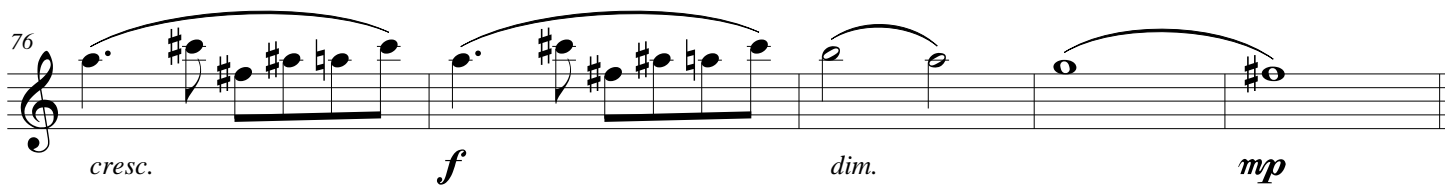
76   
*cresc. f dim. mp*

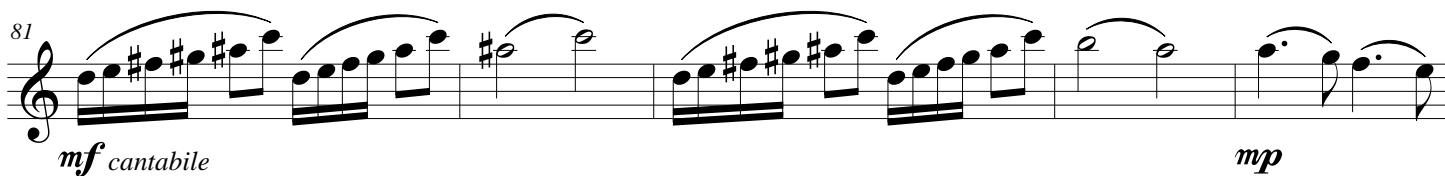
81   
*mf cantabile mp*

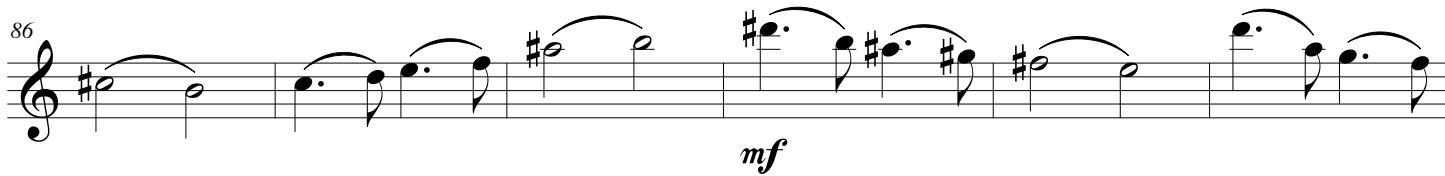
86   
*mf*

92 

98 

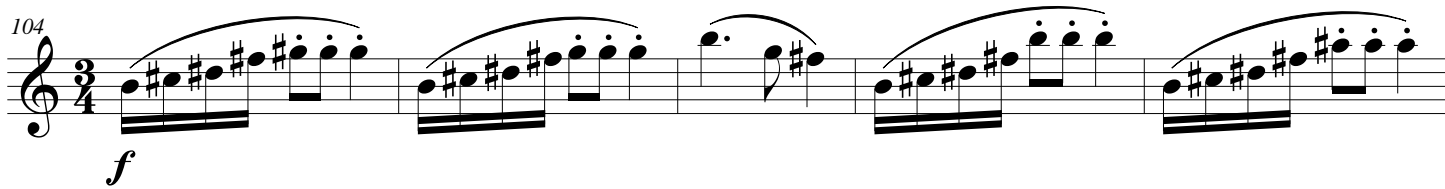
104   
*f*

109   
*mp*

116  $\text{♩} = 100$   

122  

127  

132  

138  

143 *Andante*  $\text{♩} = 80$   

149  

153  

156   
*mf cresc.* *f*

159   
*mf cresc.* *f*

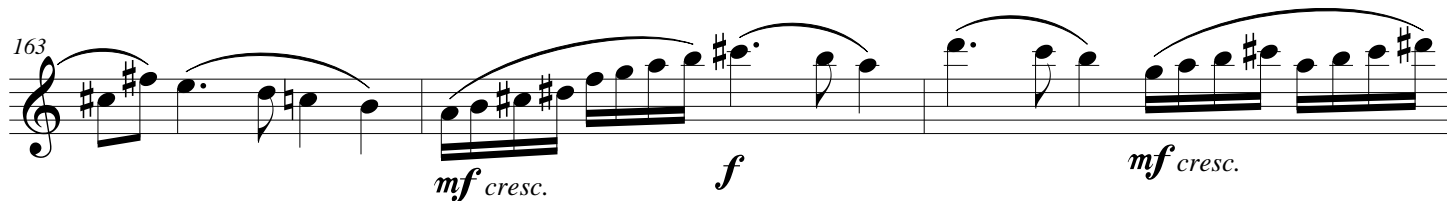
163   
*mf cresc.* *f*

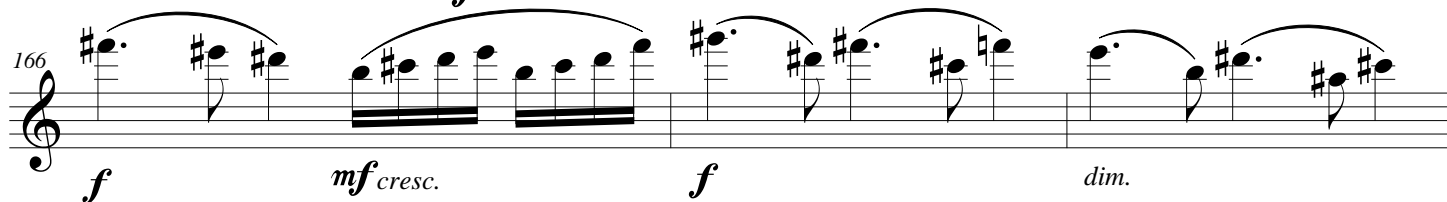
166   
*f* *mf cresc.* *f* *dim.*

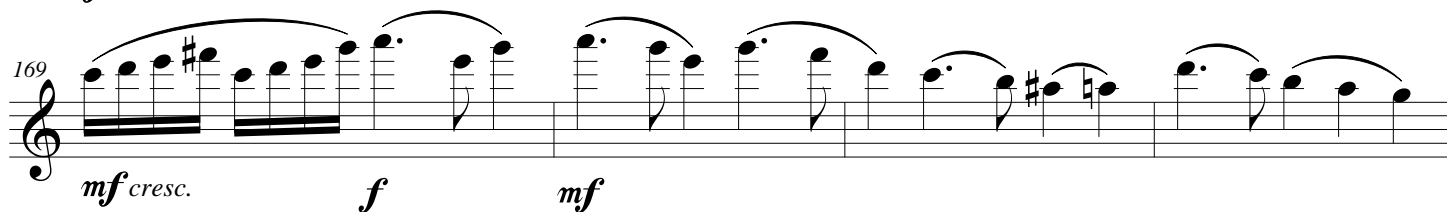
169   
*mf cresc.* *f* *mf*

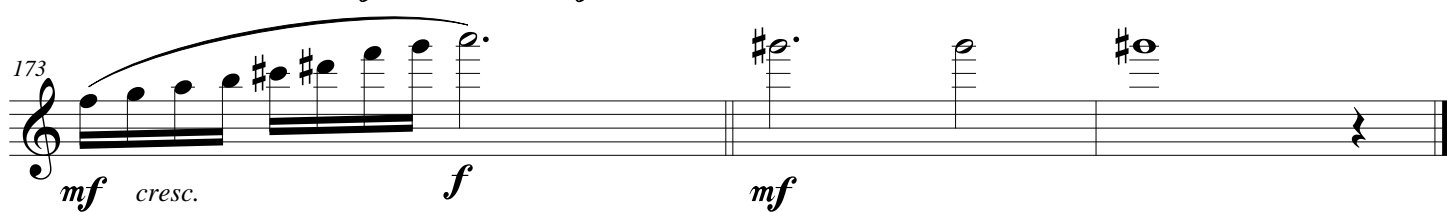
173   
*mf cresc.* *f* *mf*

# Quarteto de cordas n°5

"Nos campos horizontais"

Violin 2

Luciano Tavares

Andante  $\text{♩} = 80$

5

9

13

18

22

26

32

*mf*

*mf cresc.* *f*

*mf cresc.* *f*

*mf*

*mf cresc.* *f*

*dim.* *mf cresc.* *f* *mf*

*mf cresc.* *f* *mf*

*mf* *mf*

40

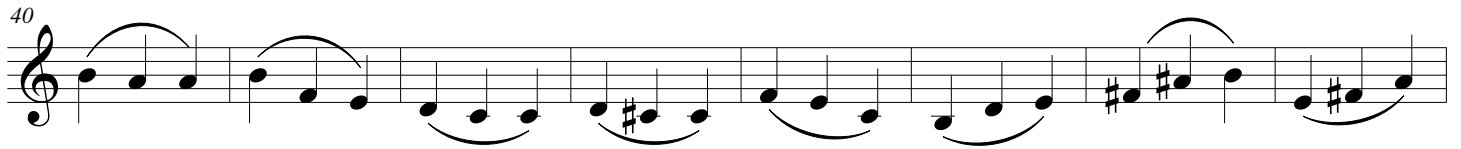

48

56

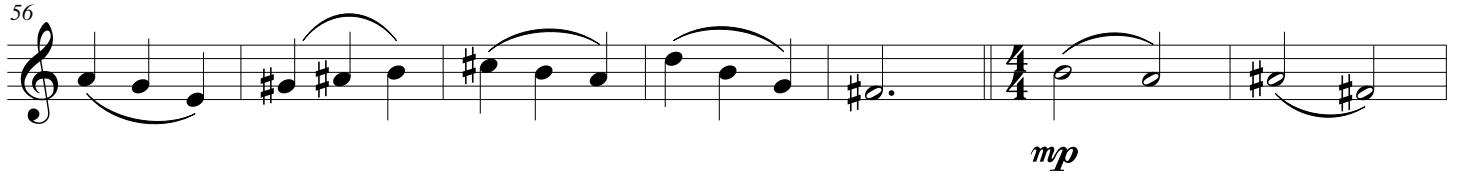

63

70

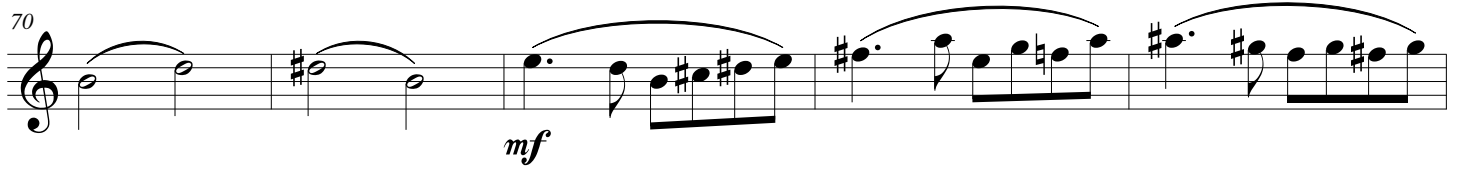

75

82

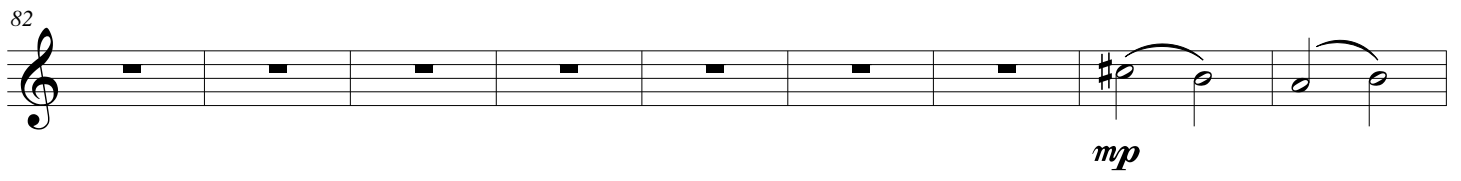

91

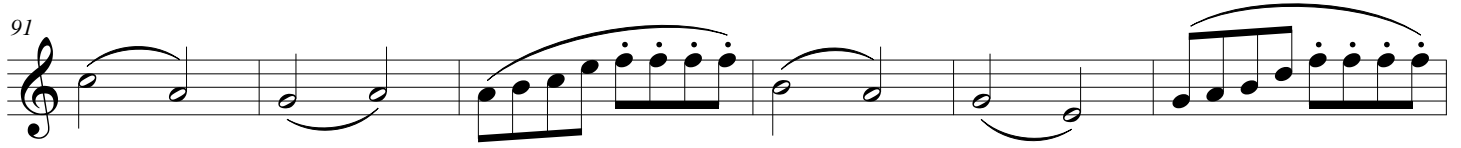

97

103

*mf*

111

*f*  
♩=100

118

*mp*

125

131

138

Andante ♩ = 80

144

*mf*

150

154

*mf cresc.* *f*

158

*mf cresc.* *f* *mf*

162

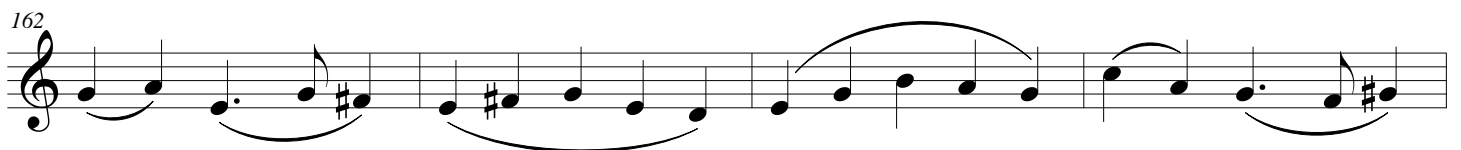

166

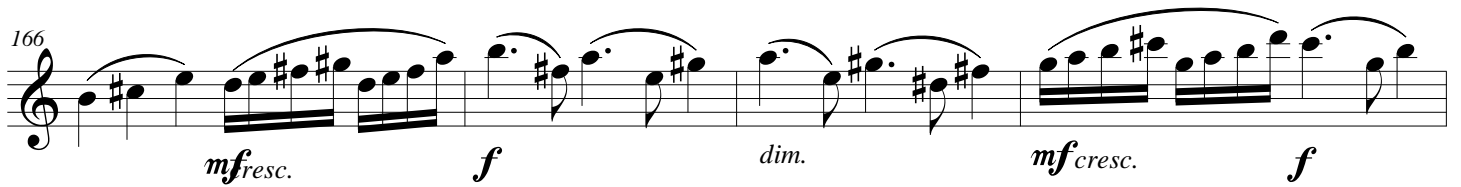

*mf cresc.* *f* *dim.* *mf cresc.* *f*

170

*mf* *mf cresc.* *f* *mf*

175

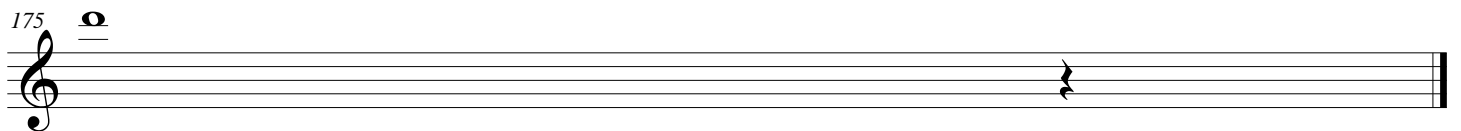

# Quarteto de cordas n°5

"Nos campos horizontais"

Viola

Luciano Tavares

Andante ♩ = 80

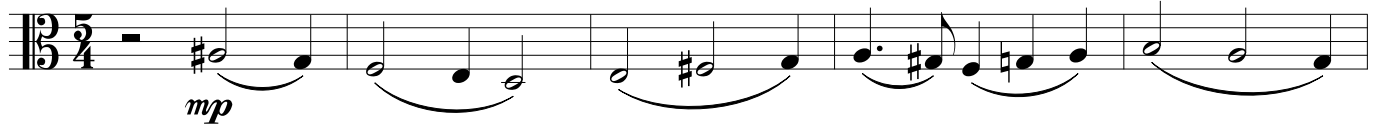

6

11

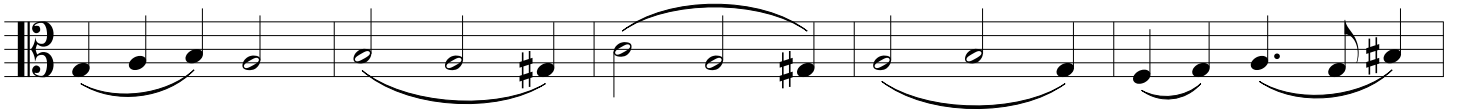

16

21

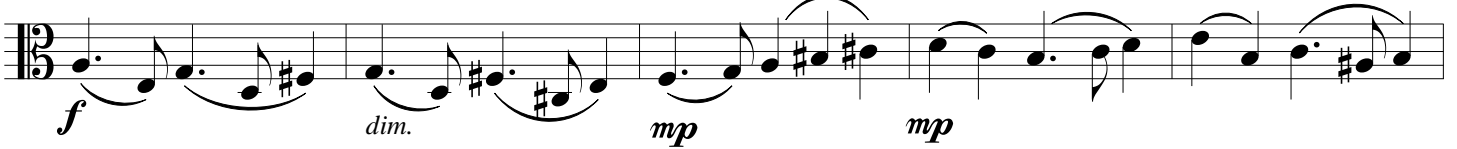

26

33

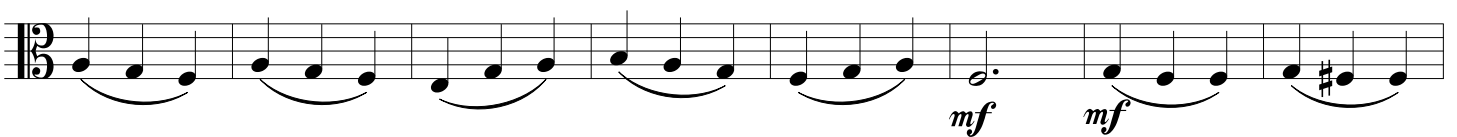

41

49

57

64

71

78

87

95

102

110

*mf*

$\text{♩} = 100$

118

*mp*

125

132

140

**Andante**  $\text{♩} = 80$

147

*mp*

152

157

162

167

172

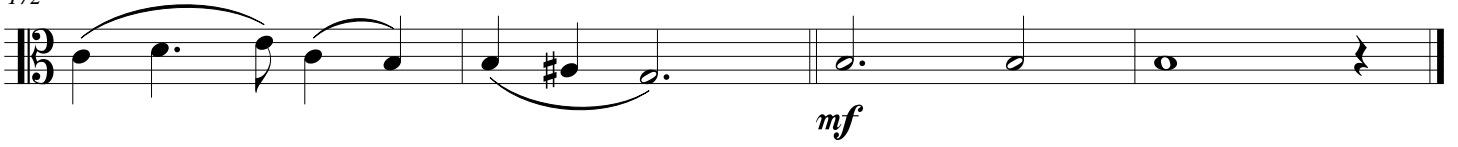

# Quarteto de cordas n°5

"Nos campos horizontais"

Cello

Luciano Tavares

Andante ♩ = 80

6

10

15

20

24

30

41

*mp*

*mf cresc.*

*f*

*mf*

*mf cresc.*

*f*

*dim.*

*mp*

*mp*

*mf*

*mp*

*mf*

*mp*

52

60

67

74

81

87

93

100

107

115

123

130

138

Andante  $\text{♩} = 80$

146

151

155

159

163

168

173
