

Orkester  
Rear

~~Op. 78~~ 78 1/2

Orchestra in B. 4.

2 Violini.

Bassono obbligato.

è  
Cembalo.

figre

~~ffortissimo~~

di Lotti:

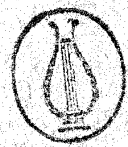

a Regina Stämmen — III.

Orkester

Sonata in B  $\text{H.}$

*Violino II.*

Lotti.

*Sonata*  $\text{H.}$  *adagio.*

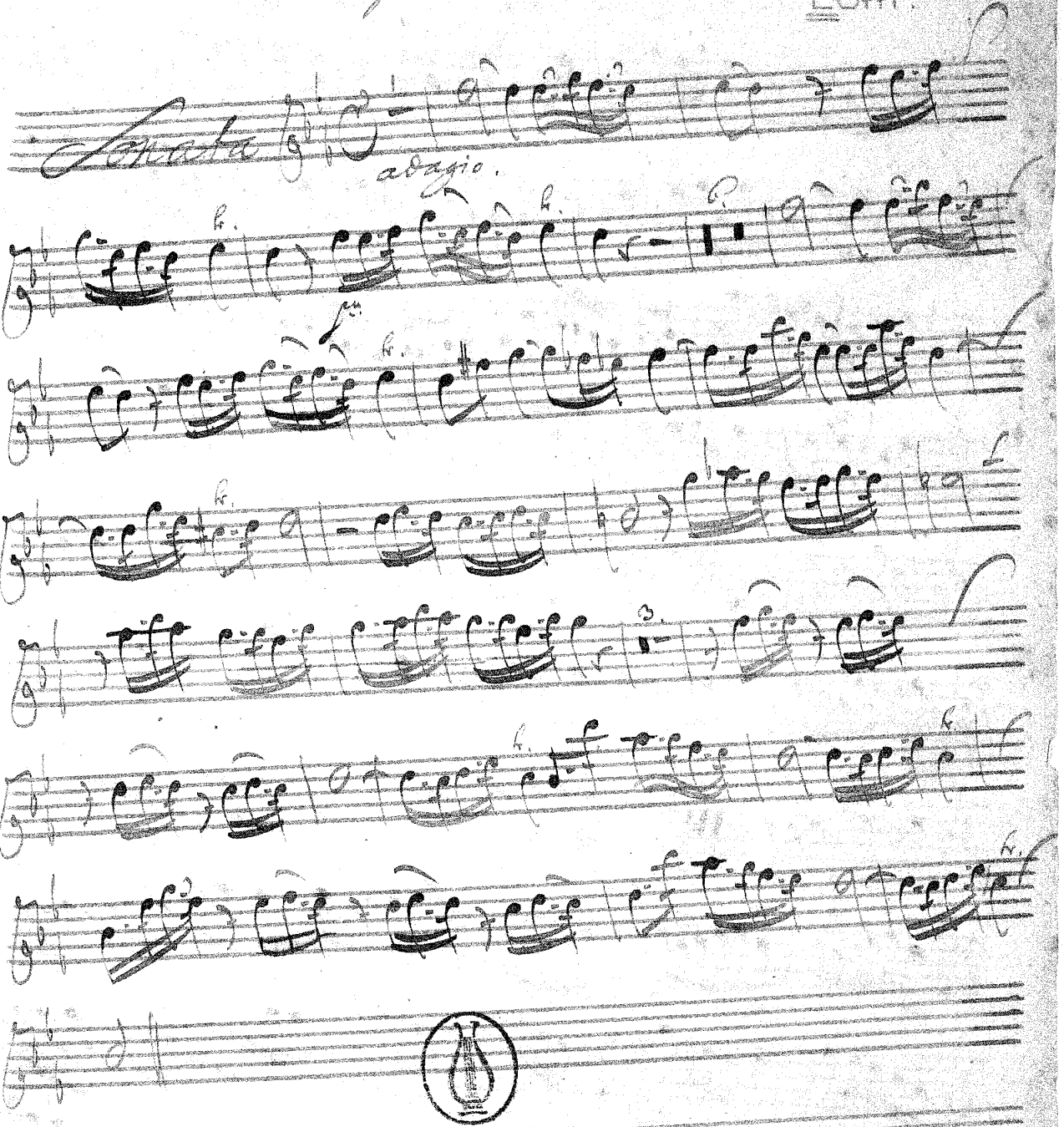

*lotti.*

Beck.

Sonata in B $\flat$

Orkester

Violino Secondo

Lotti.

*Andante* *adagio.*

*Lotti.*

*Adagio.*

*Fatti.*

Sonata in B $\flat$ . Bassono obbligato.

Orkester  
Lotti.

*Sonata*

*adagio.*

*rit.*

*rit.*

1868.

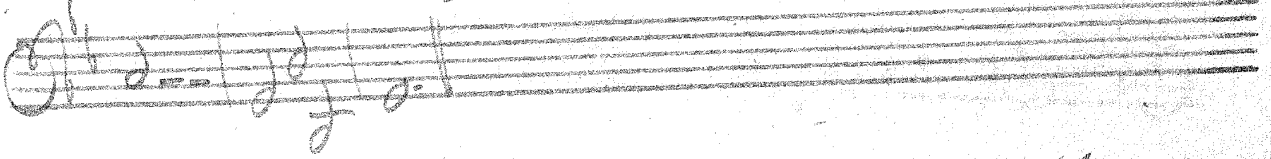
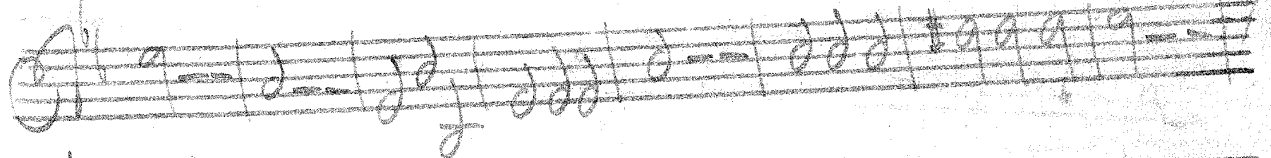
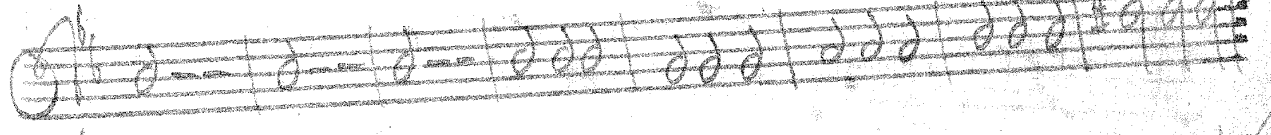
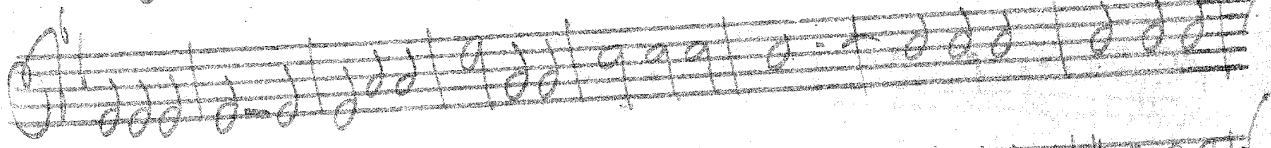
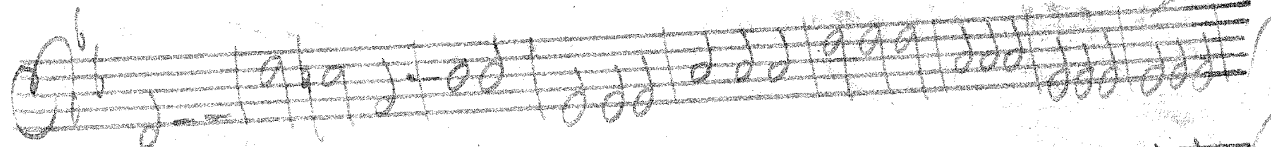
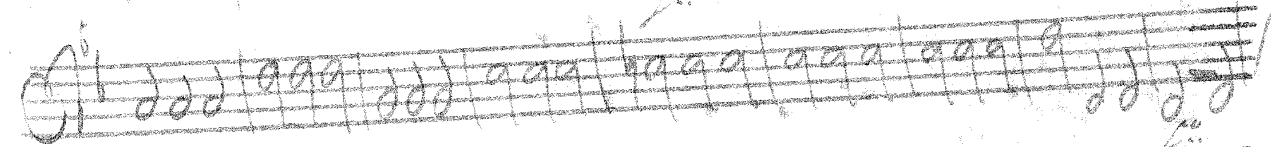
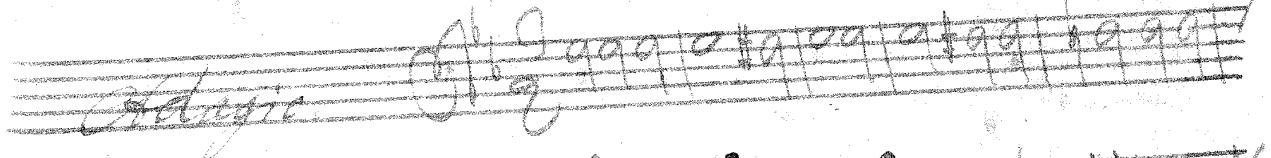
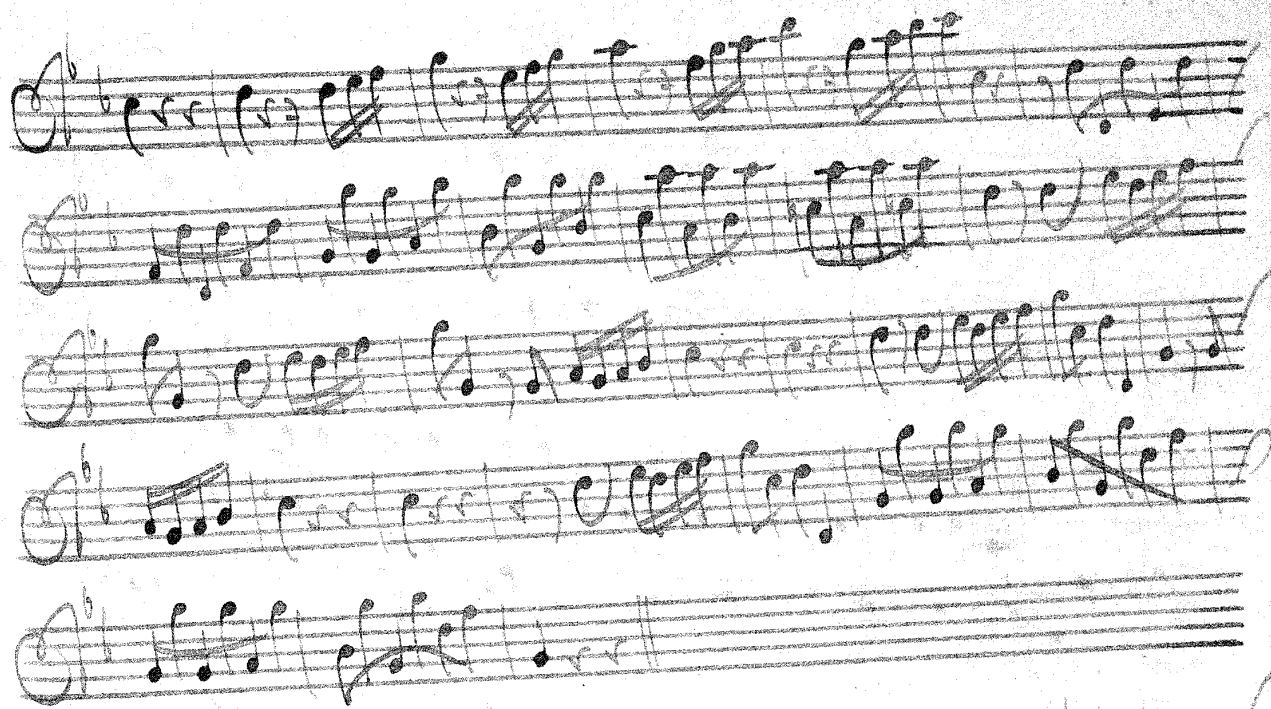

Balti.

*Allegro*

Sonata in B ♭.

Orchester

Barke.

Loth.

*Sonata*

*avagio.*

Belk.

Belknap.

