

Orkester
Bok

Allegro.

Sinfonia in B. A.

a 4

Partitur. 4.

Violino Primo. 4.

Violino Secondo. 4.

Viola. 2.

et Basso. 4.

Jell. Signer
Graum.
(Ced. Aest.)

Excellent

Sinfonia. B-dur

Orchester
Part.

Part. I:1.

[Graun K.H.]

Violino I

Secundo

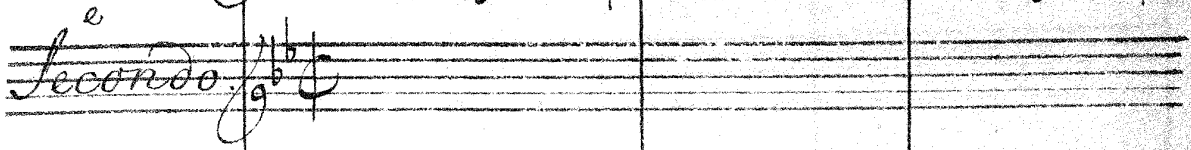

Viola

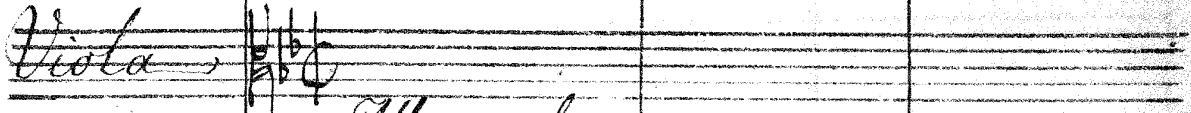

Basso

Allegro assai.

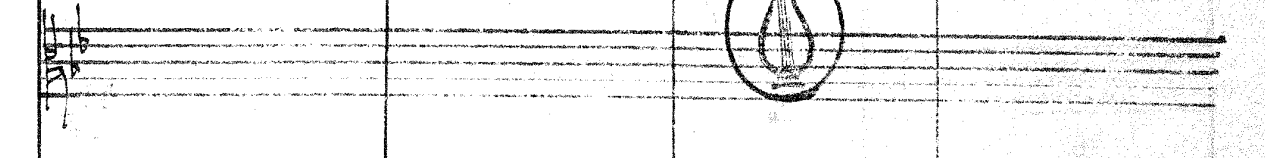
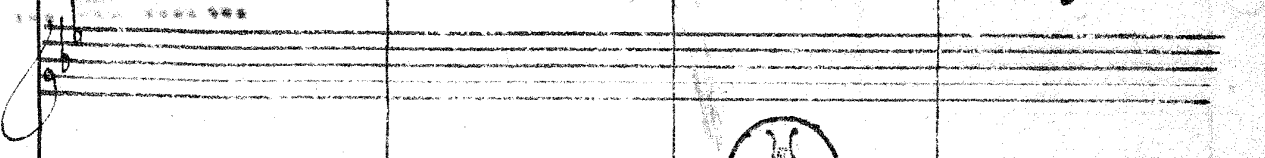
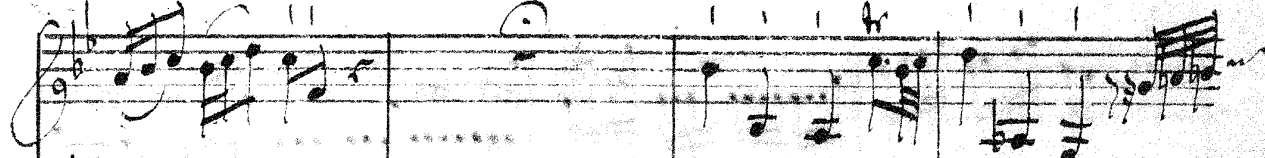
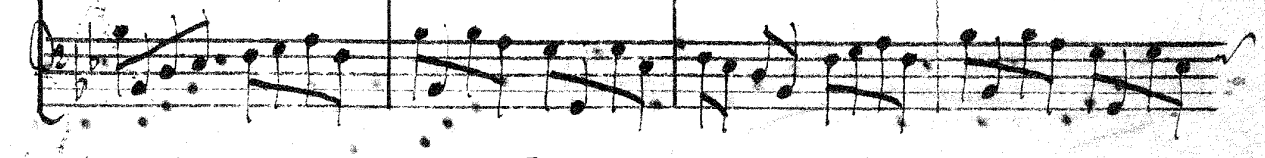
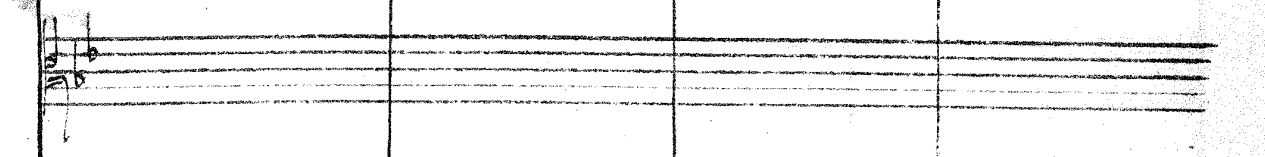
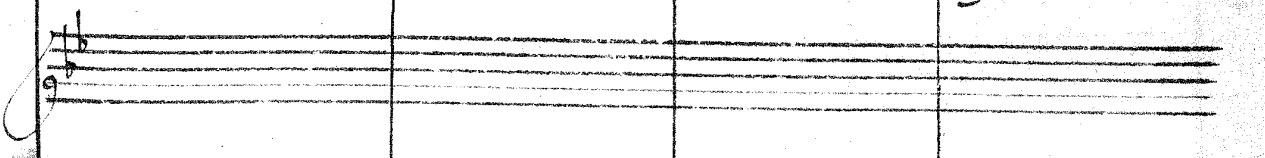

Two empty musical staves within a system.

Two empty musical staves within a system.

Two empty musical staves within a system.

Two empty musical staves.

Two empty musical staves.

Two empty musical staves.

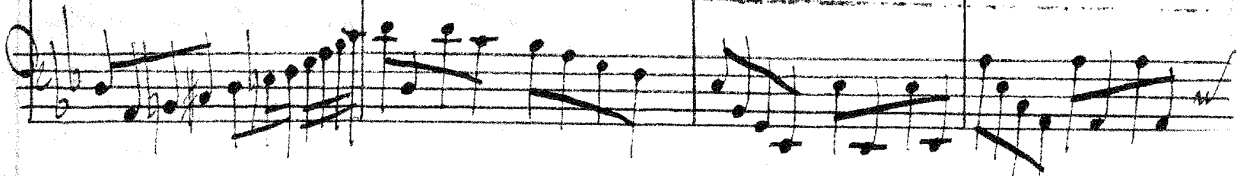
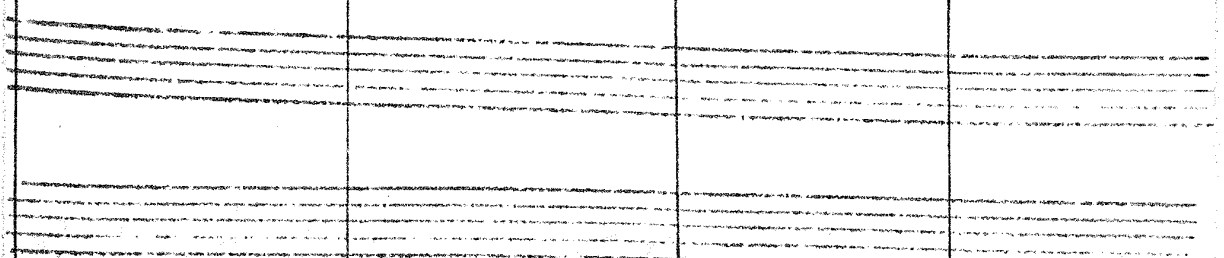
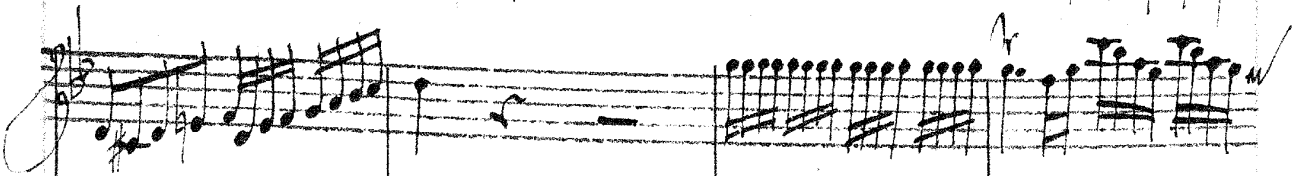
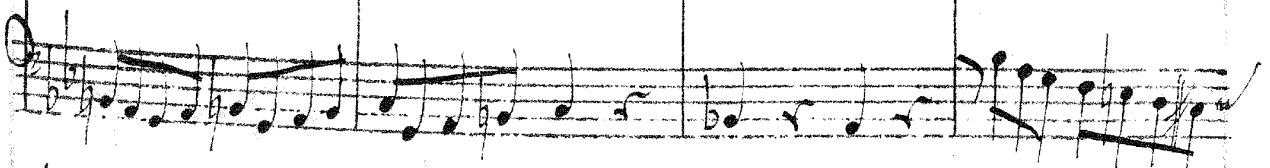
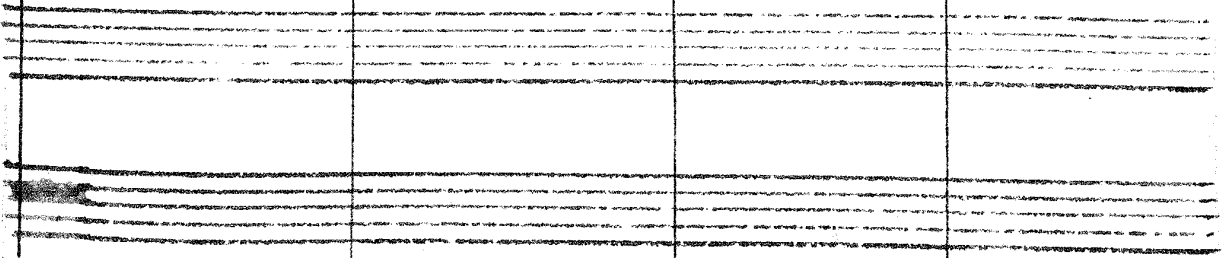
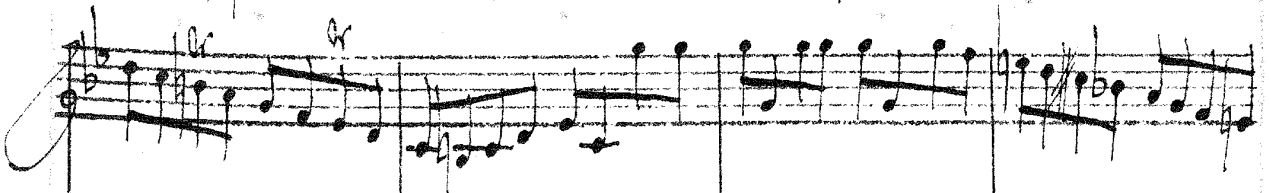
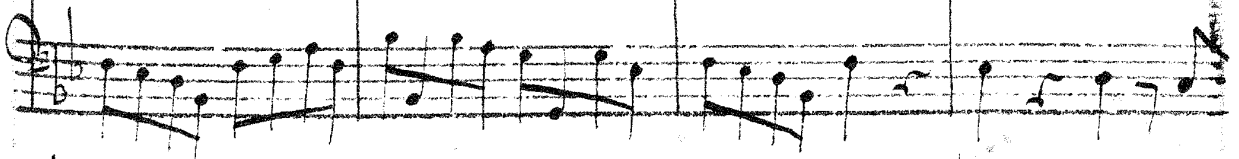
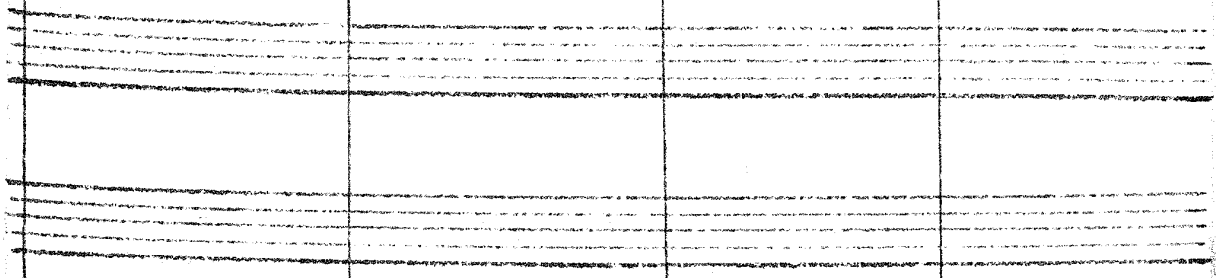

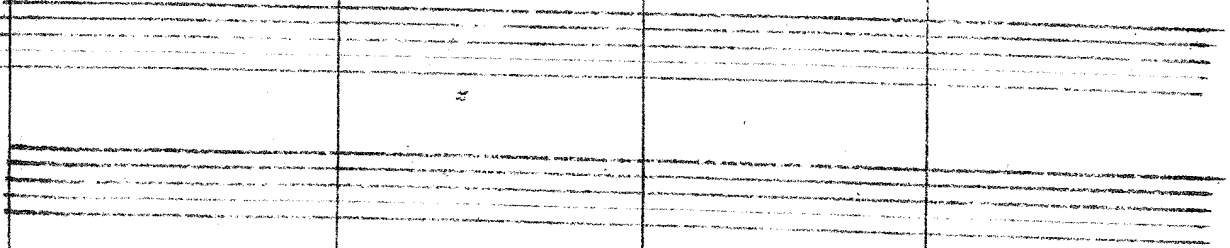
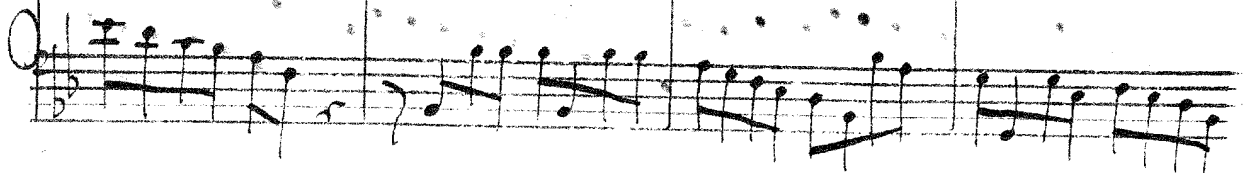
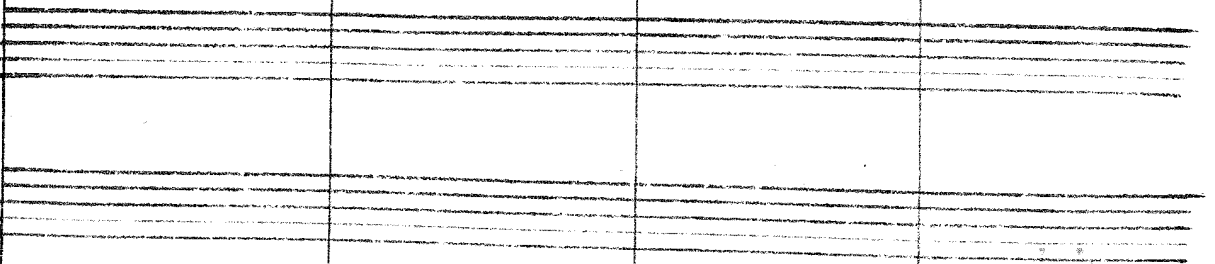
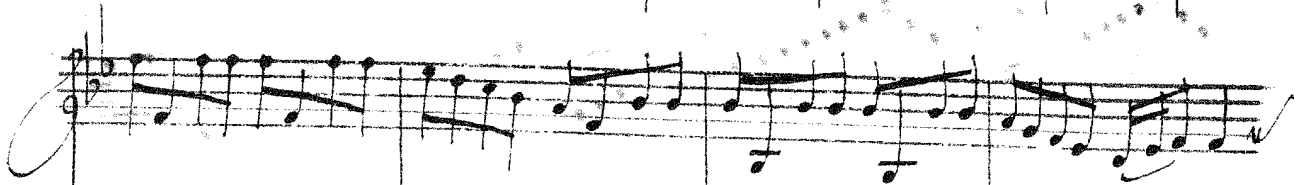
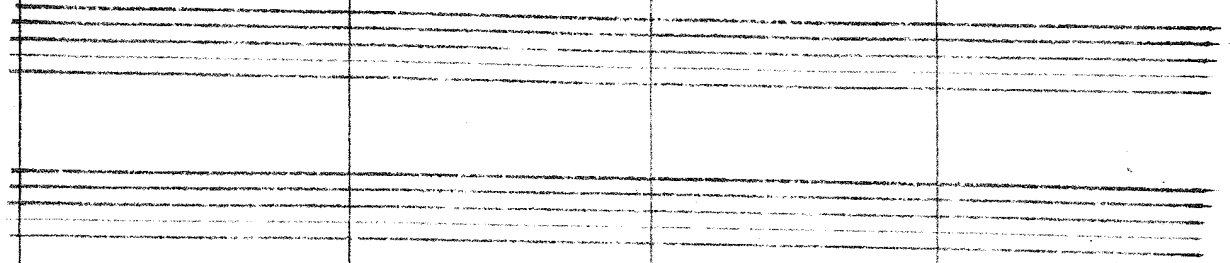

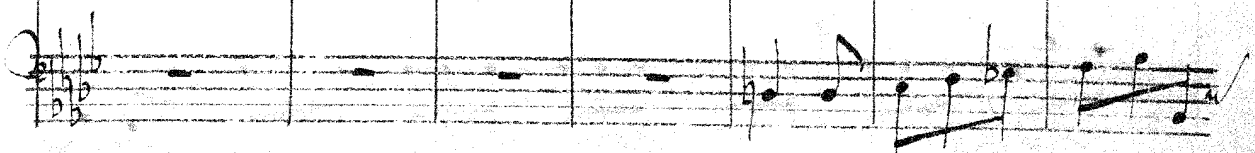
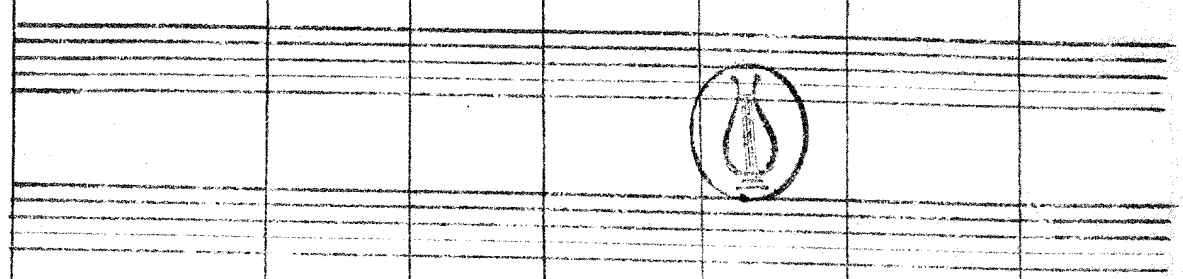
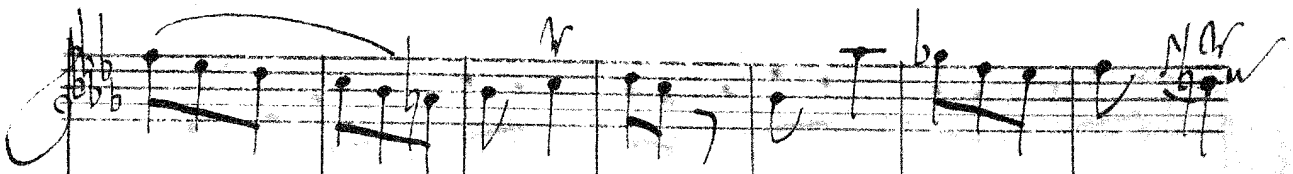
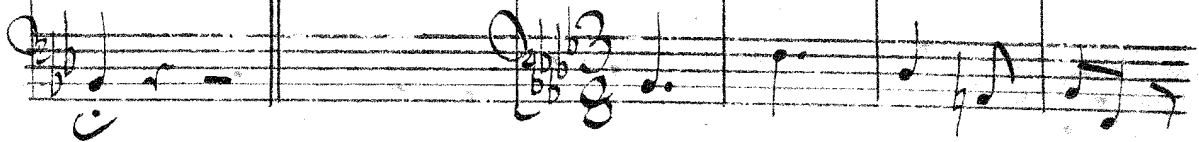
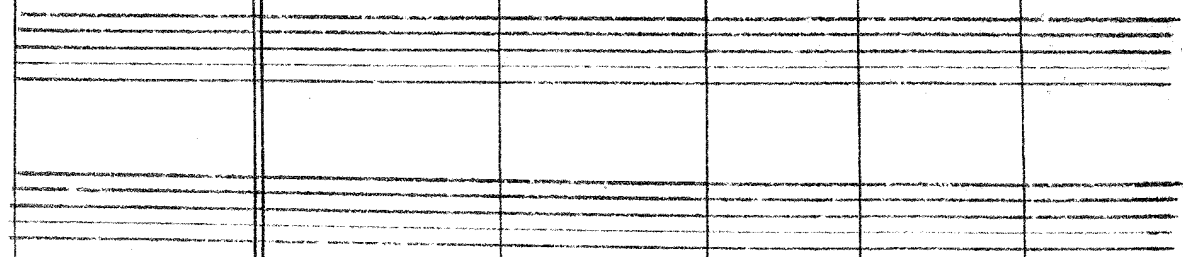
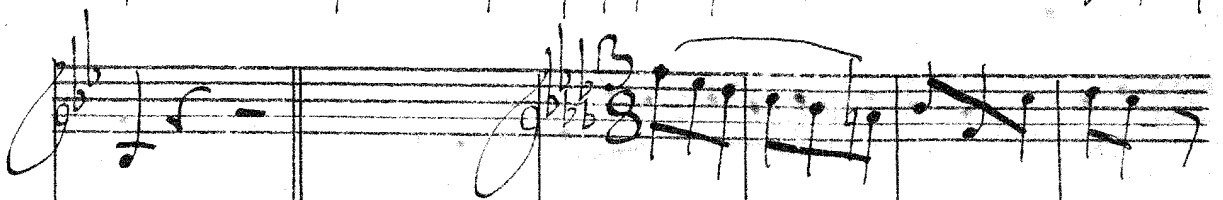
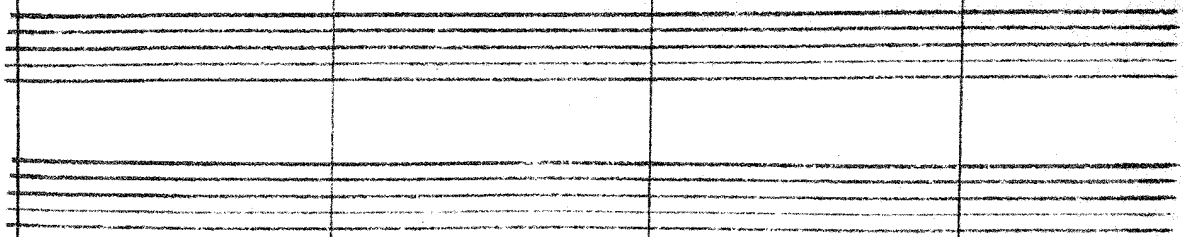
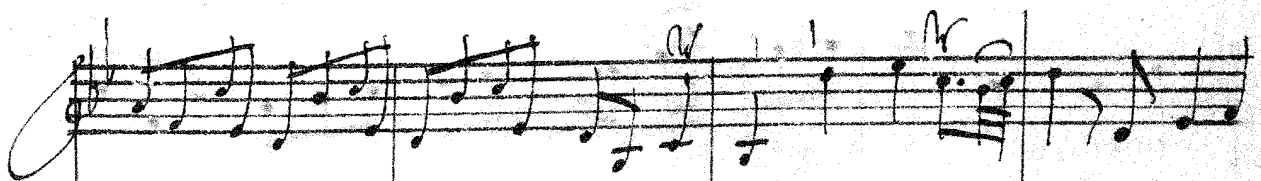

Two empty musical staves, each consisting of five horizontal lines, positioned between the first and second systems of notation.

Two empty musical staves, each consisting of five horizontal lines, positioned between the third and fourth systems of notation.

Two empty musical staves, each consisting of five horizontal lines, positioned between the fifth and sixth systems of notation.

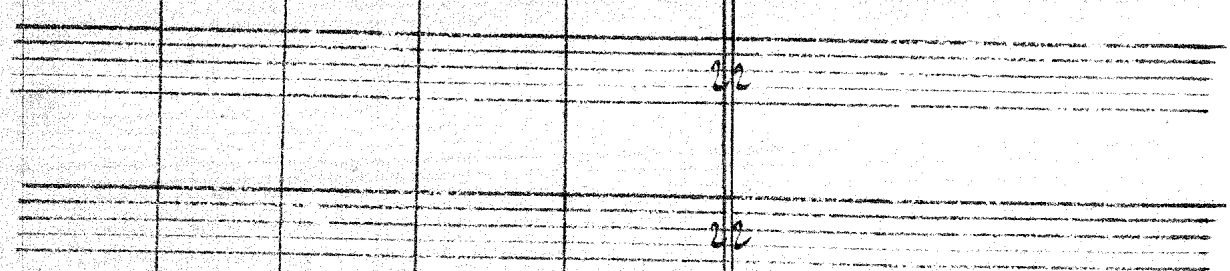
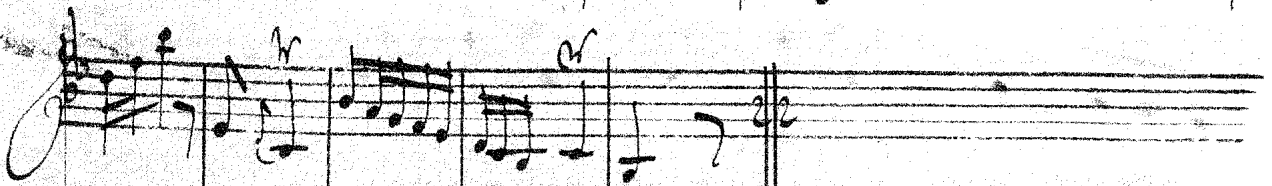
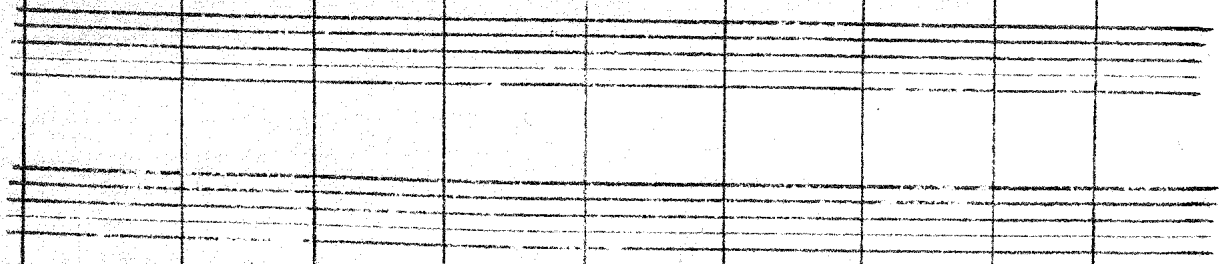
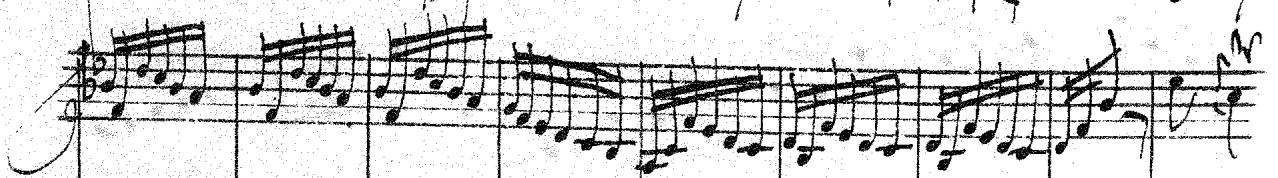
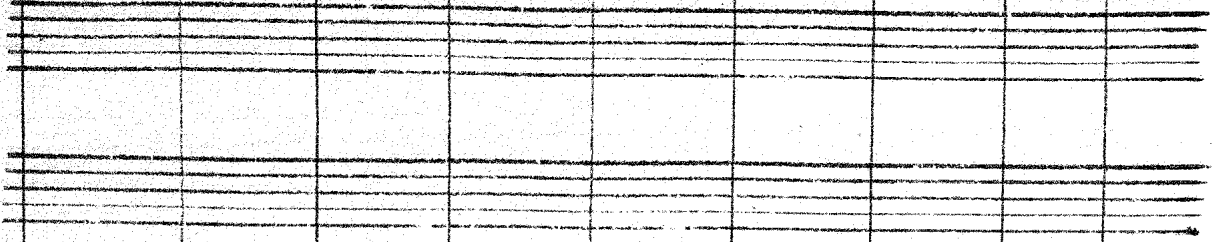

Orkester
Sinfonia. B \flat Violino Primo.

C.H. Graun

Allegro.
affari

Allegro

Violino Primo.

Orchester

Sinfonia in B \flat Violino Secondo.

C.H. Graun

*Allegri.
affat*

Trillo

con Ordini
e piano

forti senza Ordini

Allegro.

Violino Secondo.

Sinfonia in B \flat Viola

Orkester
C.H. Graun

Allegro affato

Sinfonia in B \flat Basso.

Orchestra
C.H. Graun

Allegro
affai

Andante
e piano

p *poco f.*

Allegro

p *f*