

Orkester
Rar

Sinfonia in D. #.
in 4. Tact

Due Violini + " 2.

Alto Viola + " 1.

e

Basso + " 2.

~~N. 155.~~

von Graun (Joh. Gottf.)

Orkester

Symphonia. D# Violino Primo:

Graum

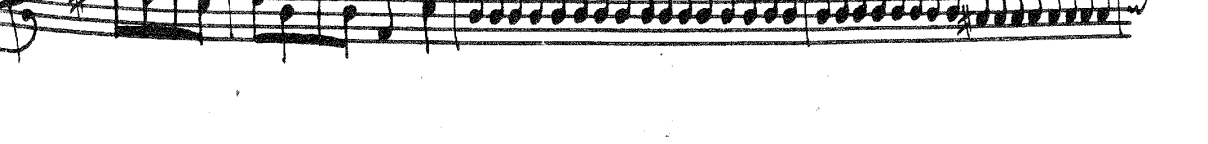
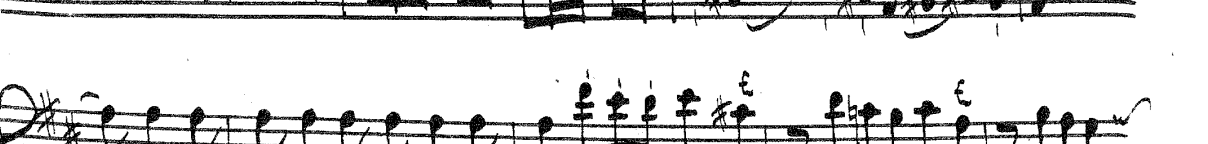
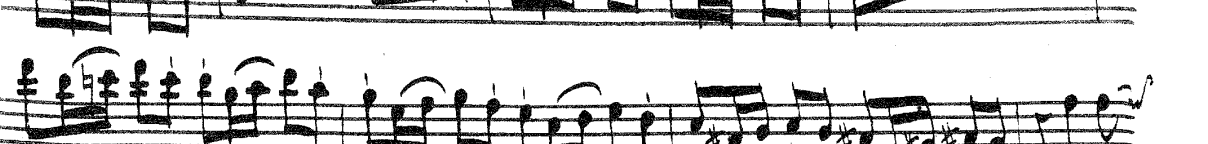
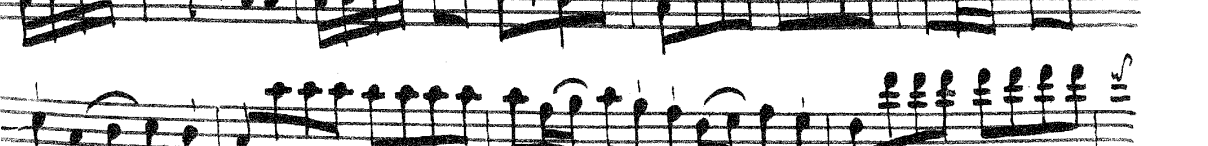
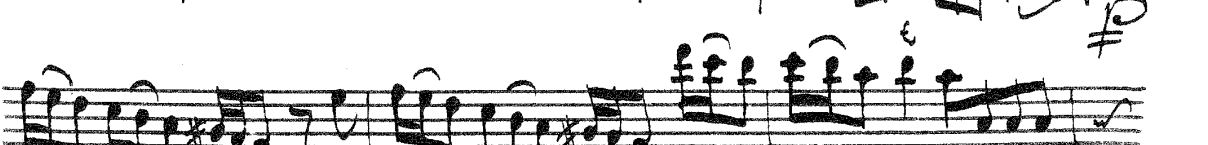
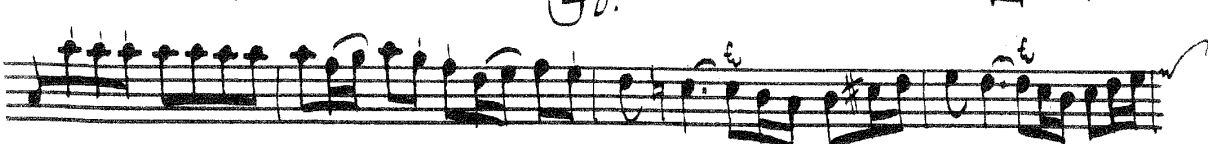
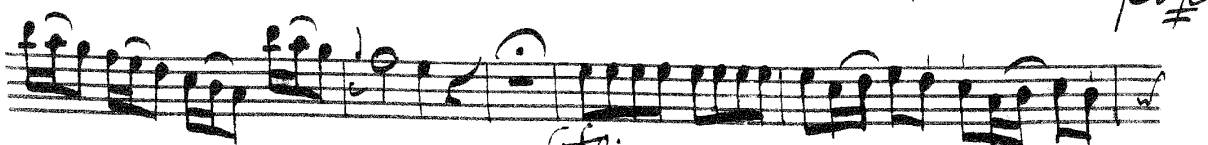

Key features of the notation include:

Andante

piano

fo: p:

pp:

fo: p:

fo:

p:

pp:

fo: p:

fo: p:

pp:

fo: fortissimo

Allegro

Violino Primo.

Sinfonia. D# Violino Secondo.

Graum

Allegro di molto

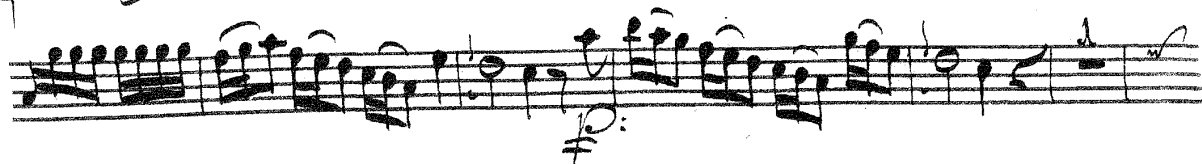

f:

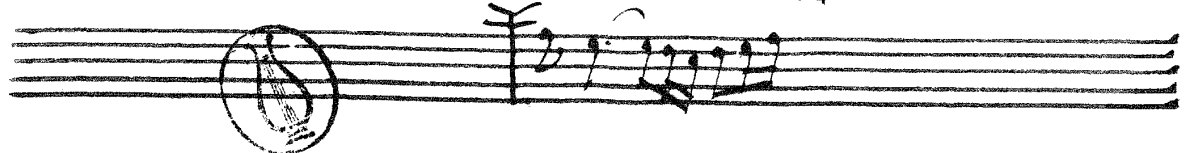
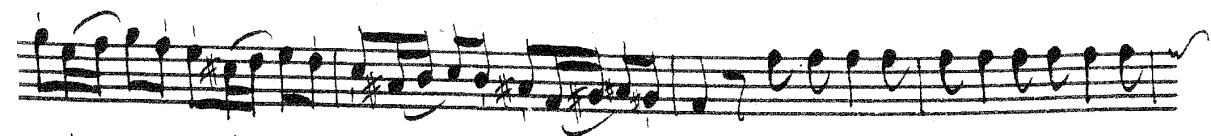
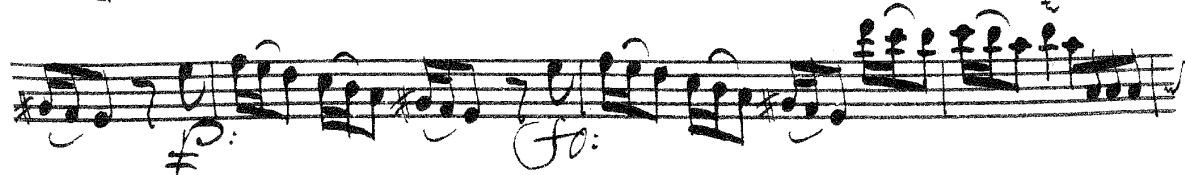
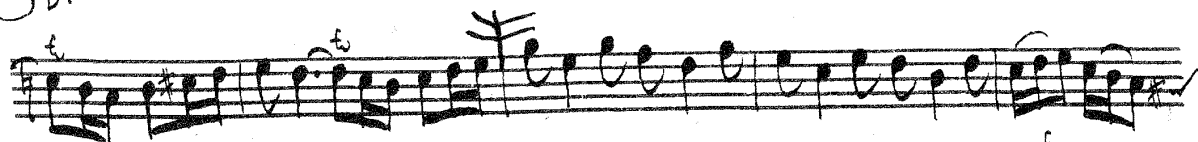

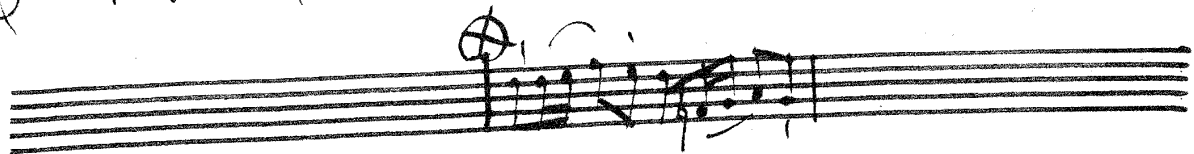
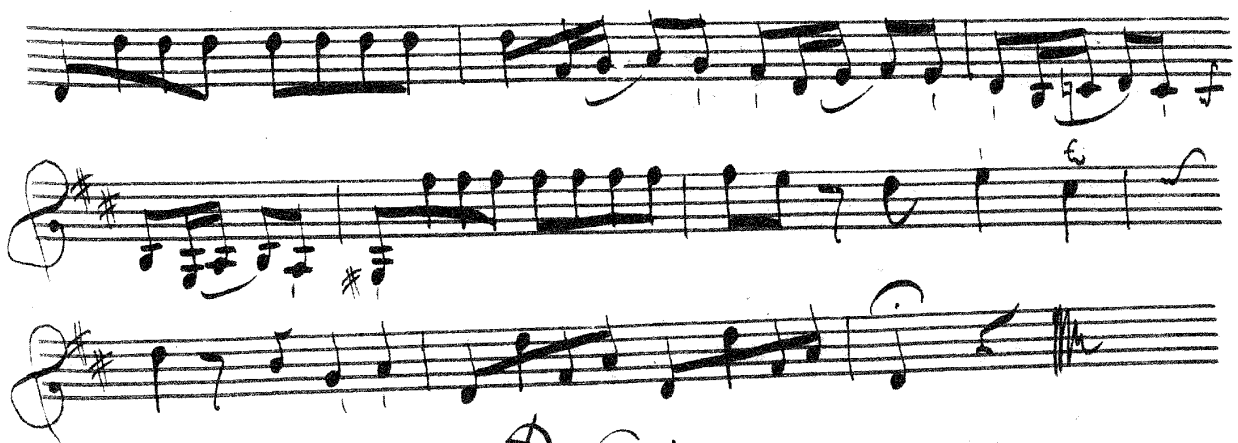
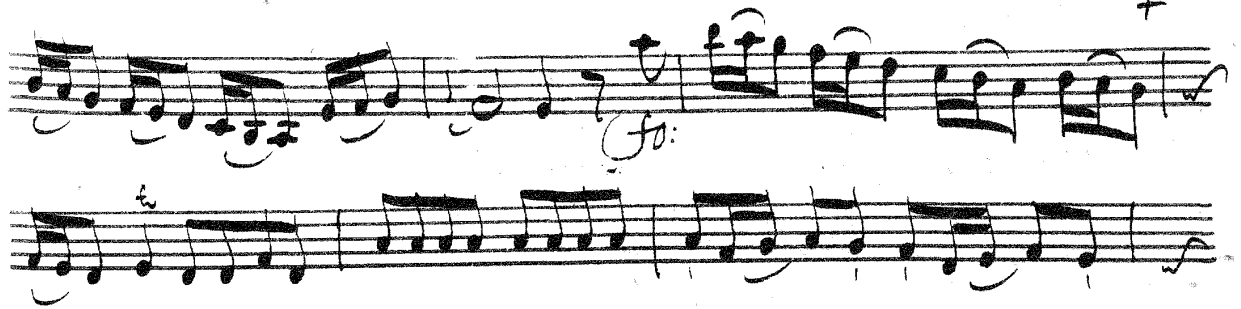

Allegro.

Violino Secondo.

Simpsonia. D# Viola.

Graum

Allegro
molto

Andante *piano*

fz. *p.* *fz.* *p.*

pp. *p.*

fz. *p.*

fz. *p.*

pp. *p.*

fz. *p.*

fz. *p.*

fz. *p.*

fz. *fortissimo.*

Allegro:

Viola:

Sinfonia. D# Violoncello.

Graum

Allegro
dim molto

p0: f0: *f0:* *f0:*

Andante
piano

fo: p: fo: p:

p: p:

p: fo:

p:

fo: p: fo: p:

fo:

p: p: p:

fo: p:

fo: p: p: fo:

p: p: p:

fo: fortissimo

Allegro.

Violoncello.