HEART FANCIES
WALTZES

By
Chas. L. Johnson
COMPOSER
Fairy Kisses,
Wedding of the Fairies, etc.

6

Published By
SAM FOX PUBLISHING CO.
CLEVELAND, O.

To Mr. and Mrs. F. J. A. Forster, Chicago, Ill.

"Heart Fancies"

Waltzes.

CHAS. L. JOHNSON.

Composer of "Iola" "Fairy Kisses Waltzes" and "Wedding of The Fairies Waltzes" Etc.

Intro. Lento.

mf

a tempo

Nº 1.

p

rit.

a tempo

Copyright MCMX by Sam Fox Publishing Co., Cleveland, O.
International Copyright secured.

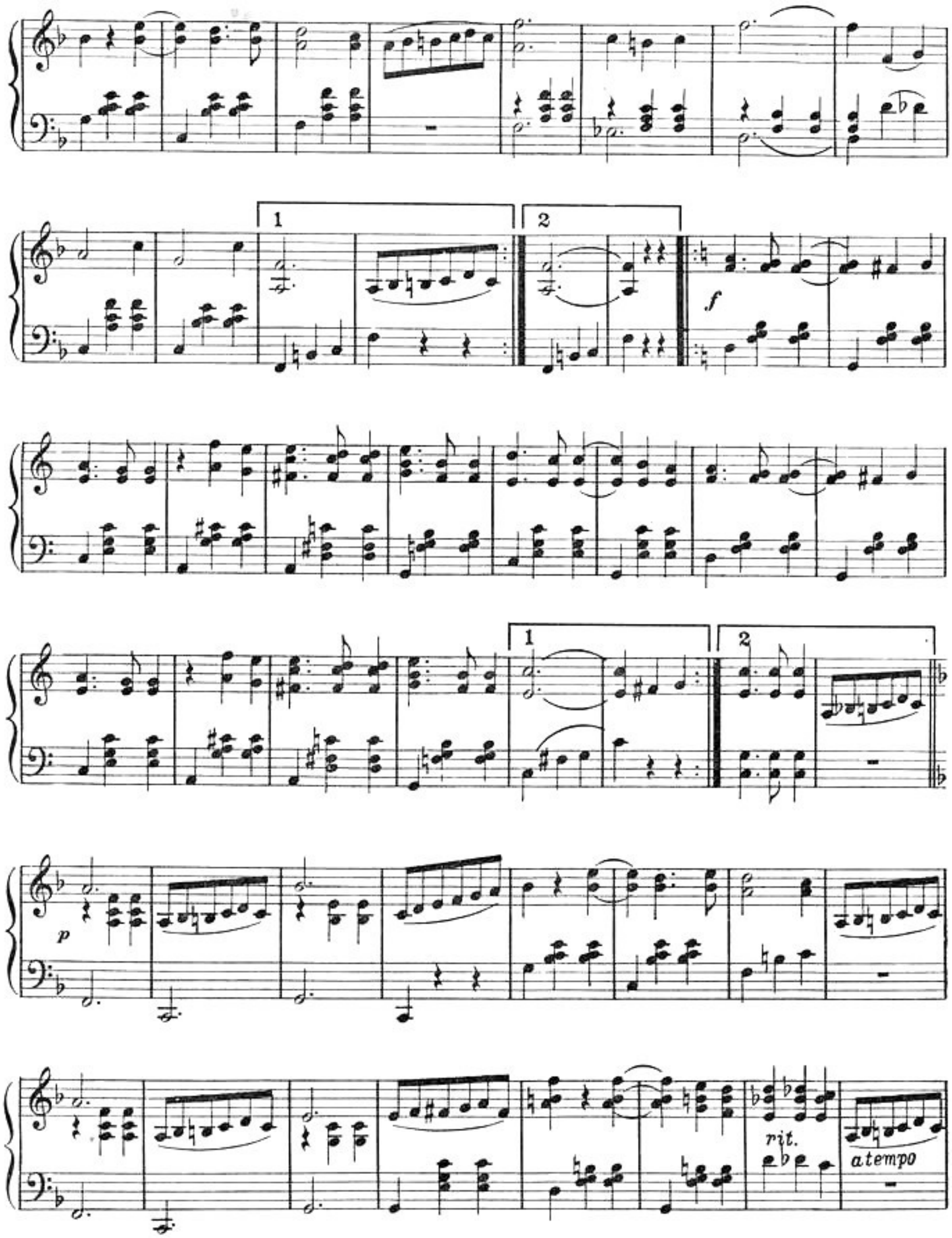
1
2
f
1
2
p
rit.
a tempo

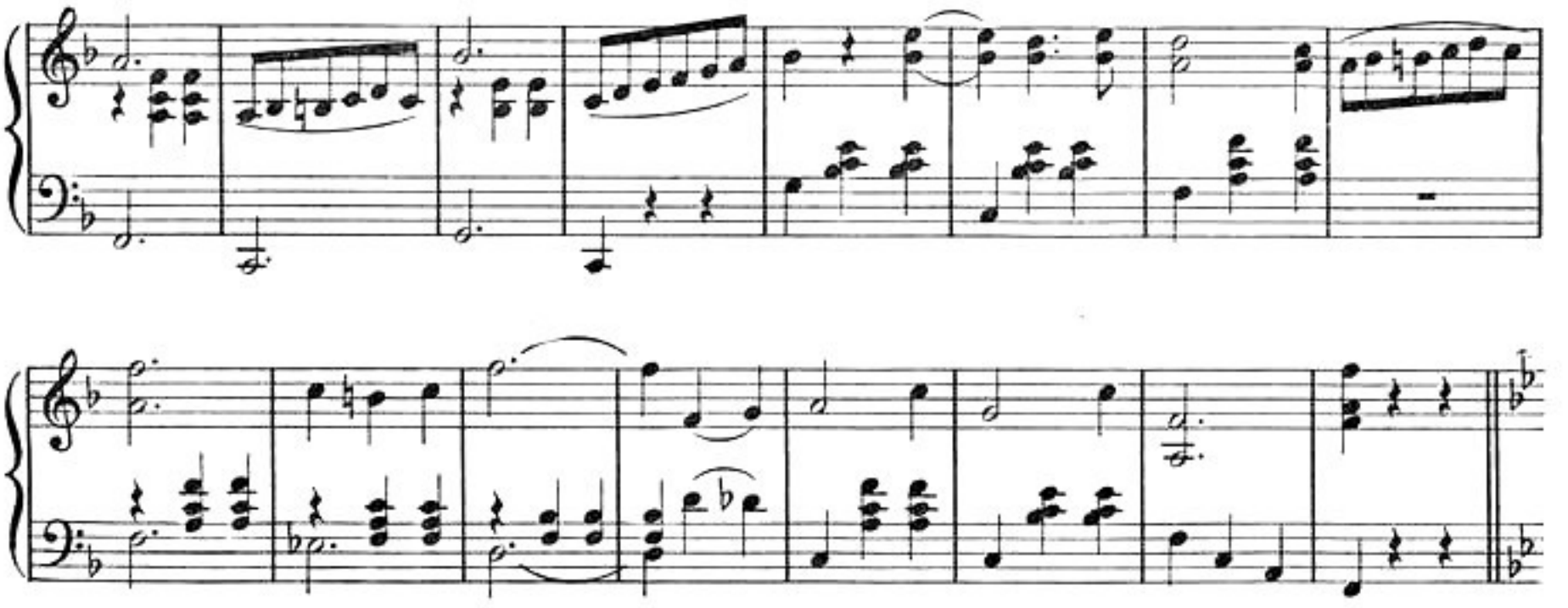

№ 2. Intro.

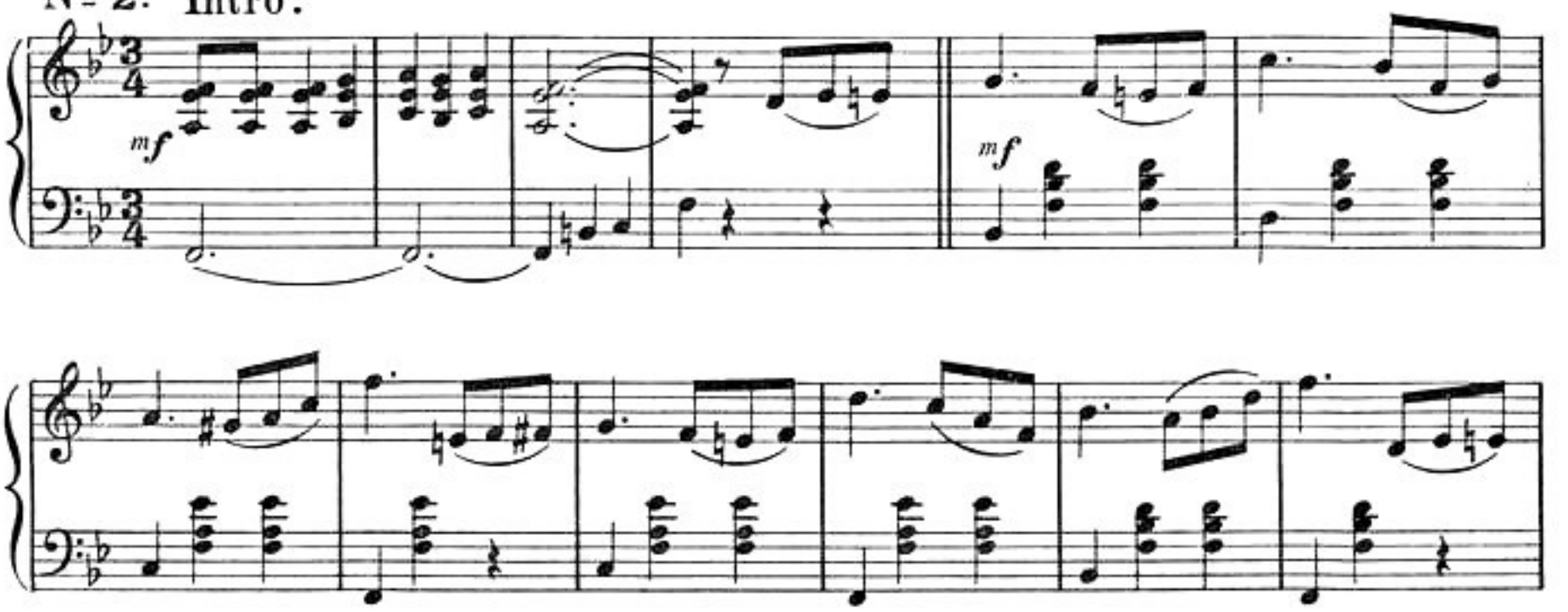

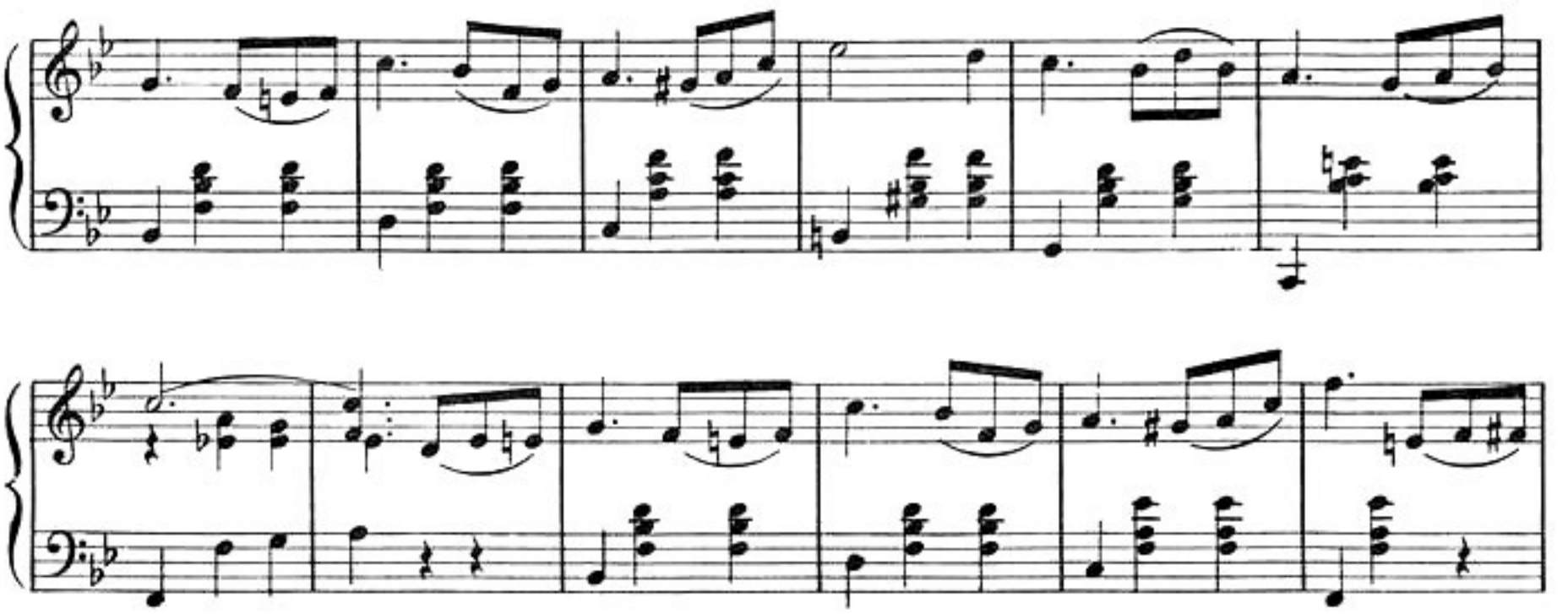

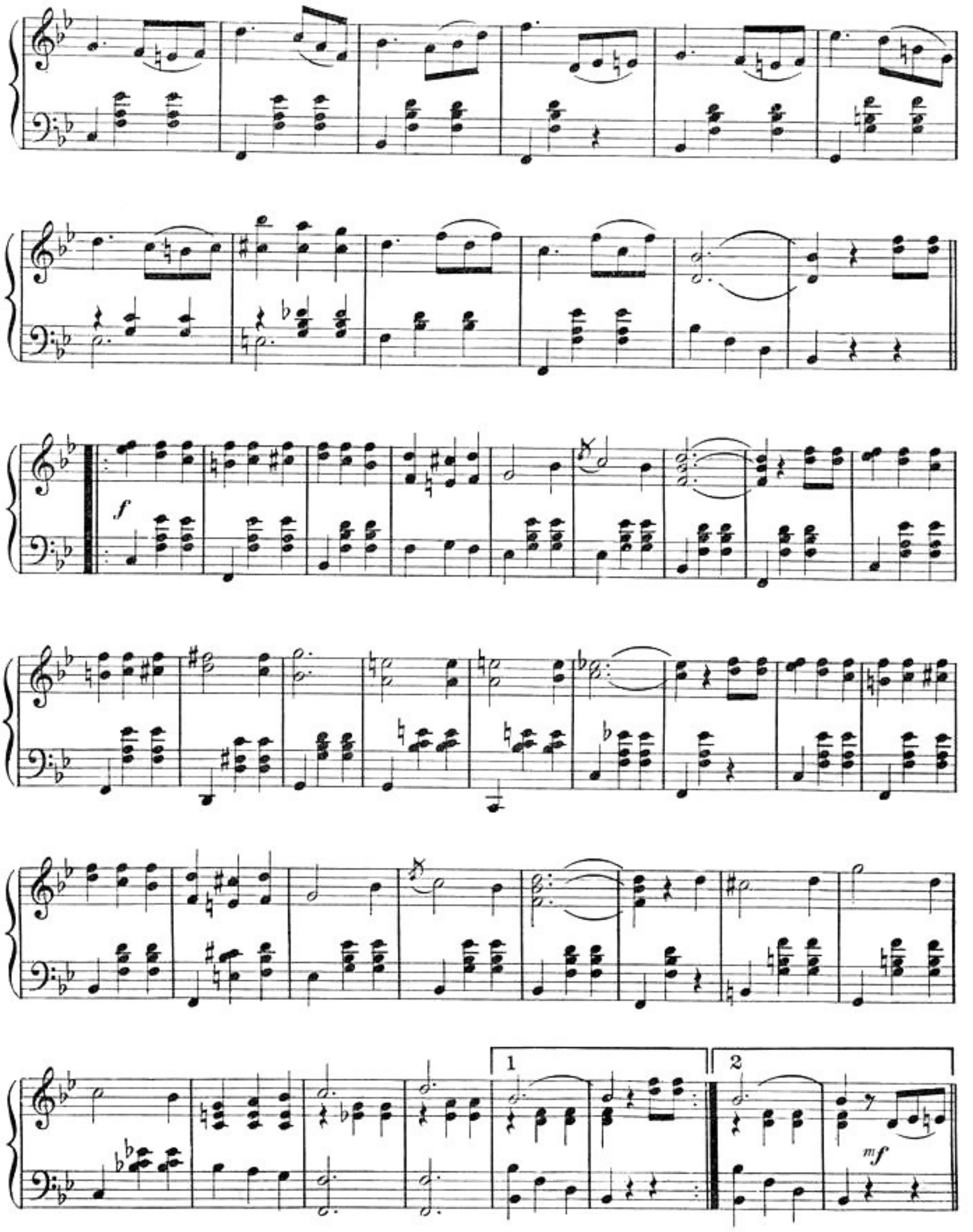
f
1
2
mf

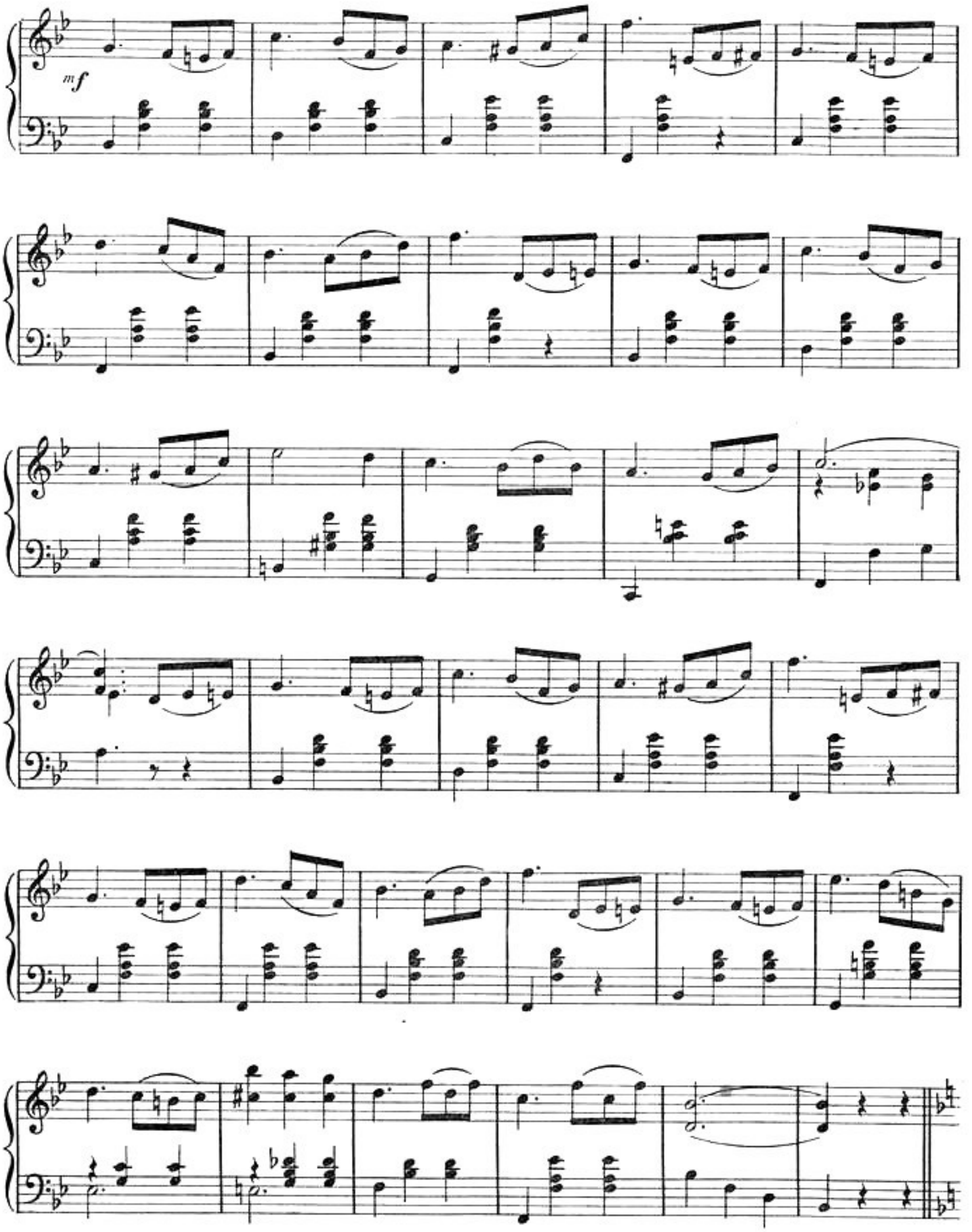
mf

Finale.

ff *p*

p

rit. *a tempo*

ff

"DREAM OF THE FLOWERS"

A WORTHY COMPANION TO "HEARTS AND FLOWERS"

To Mr. O.E. Kellogg Cleveland Ohio.

"DREAM OF THE FLOWERS"

(A FLOWER SONG.)

THAS. COHEN

Beautiful New Flower Song

Try Over This Excerpt

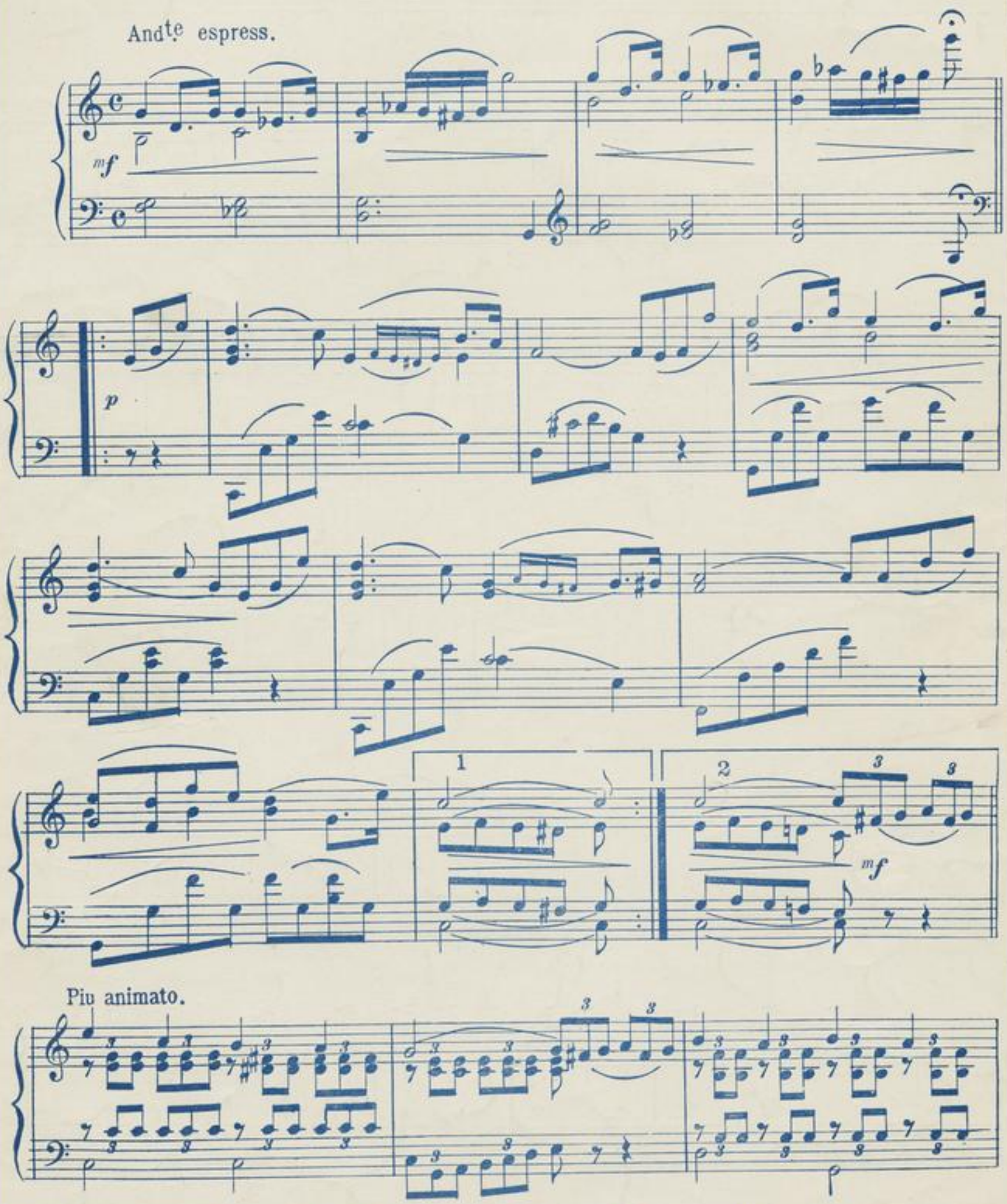

Copyright MCMIX by Sam Fox Publishing Co. Cleveland, O.
International Copyright secured.

Complete copies for sale by all music dealers or send 25 cents to the publishers

SAM FOX PUBLISHING CO. 340-342 THE ARCADE CLEVELAND, OHIO