

E.M. 80

22

RISM

Violino Secondo del  
Sig<sup>or</sup>  
Gio: Batista Reali Ope<sup>ra</sup>  
Prima

-1

231

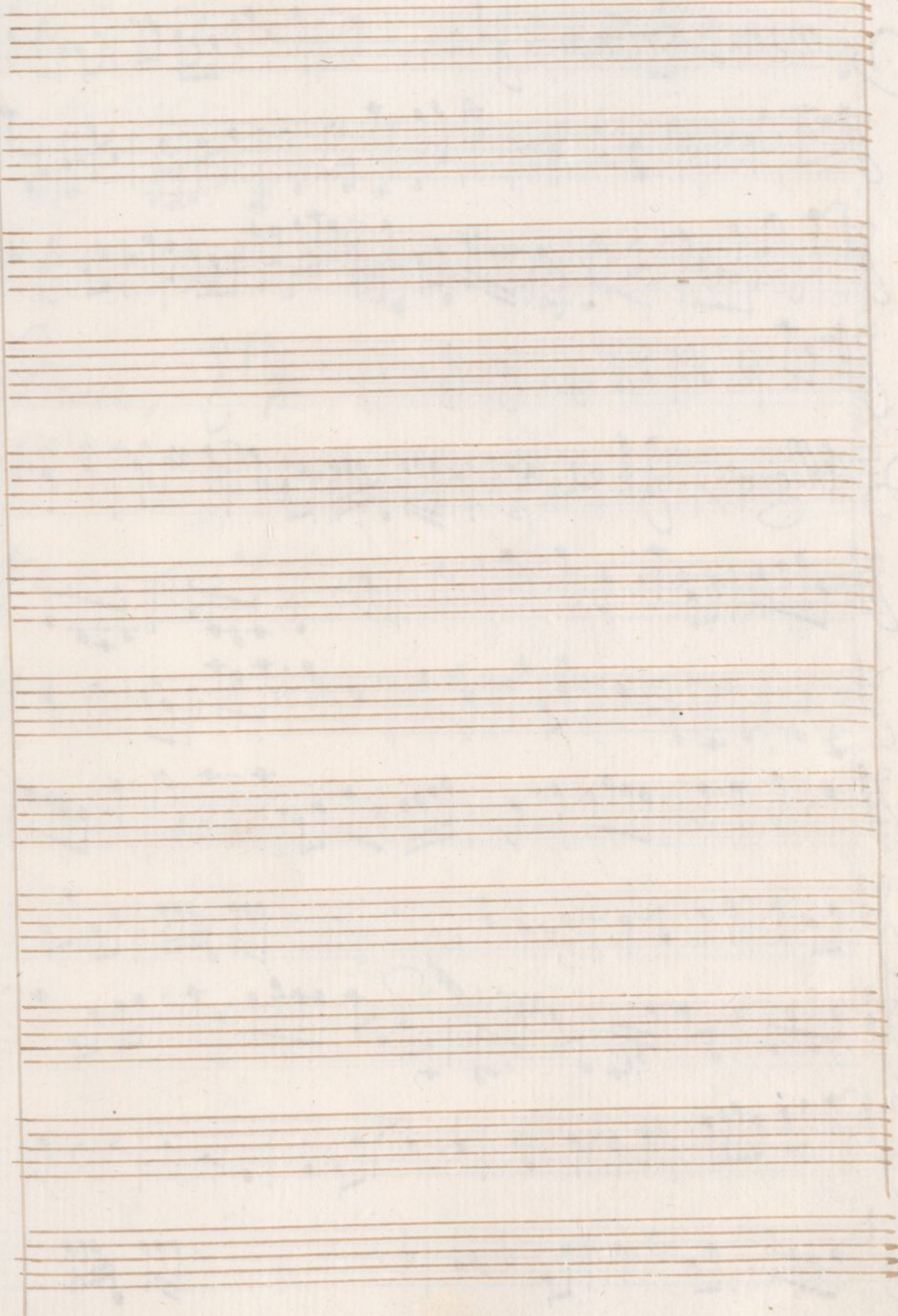

Sonata Prima

Allegro

*Grave*,  $\frac{3}{2}$

Segue

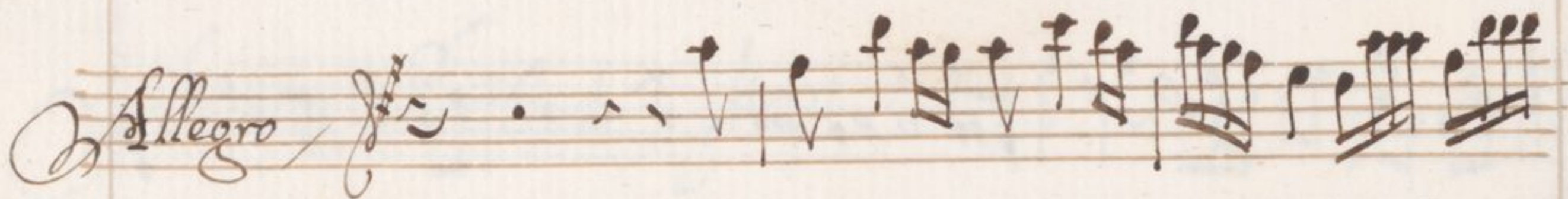
*Allegro* 

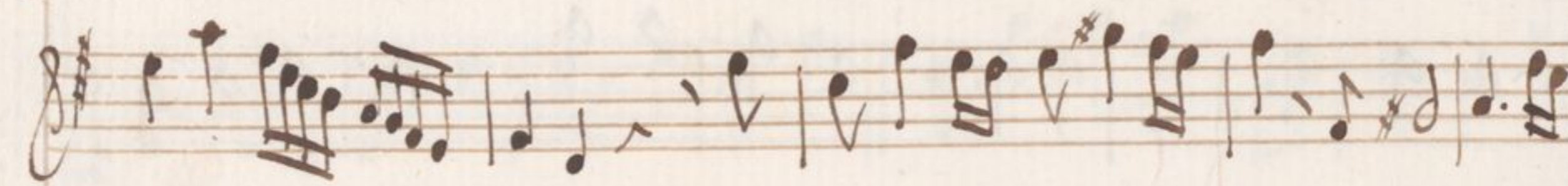
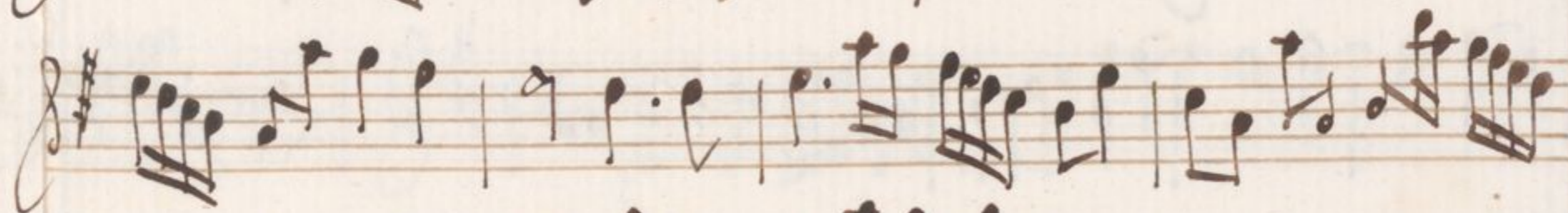
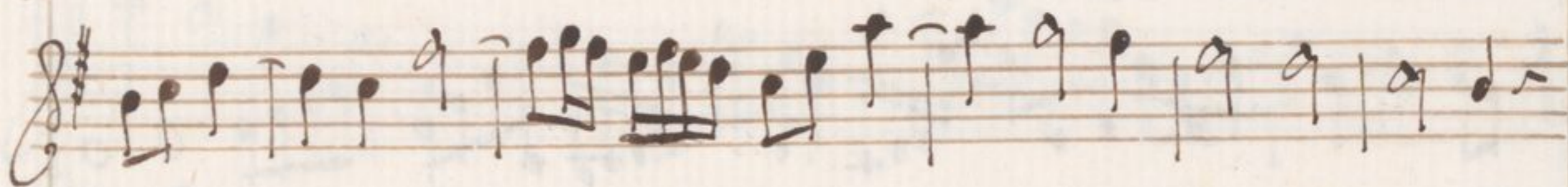
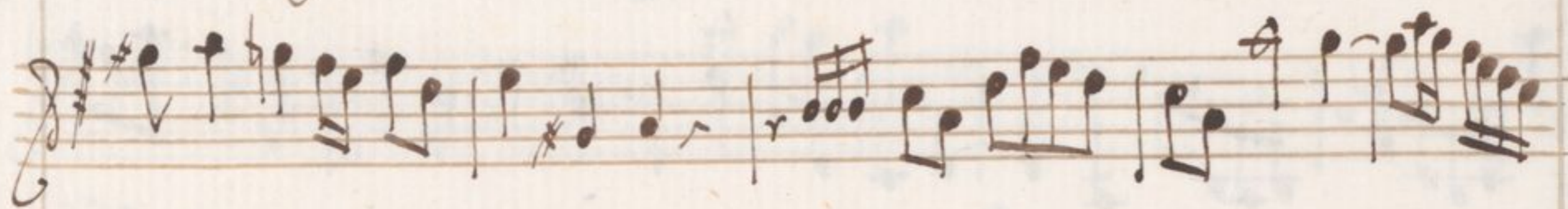

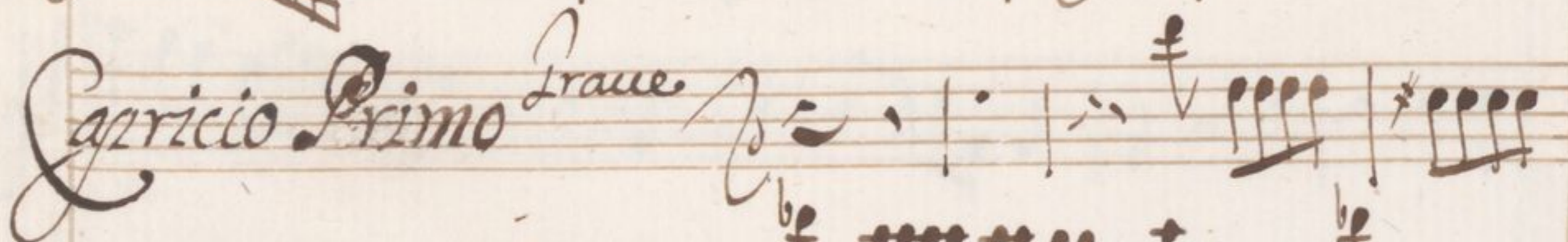
*Capriccio Primo* *Traue* 

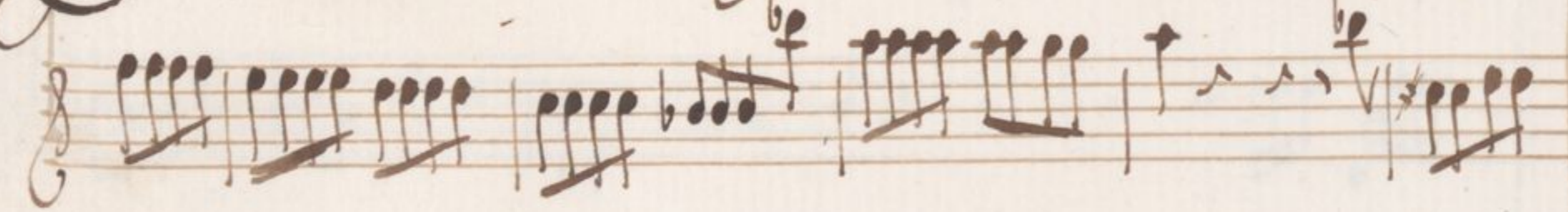

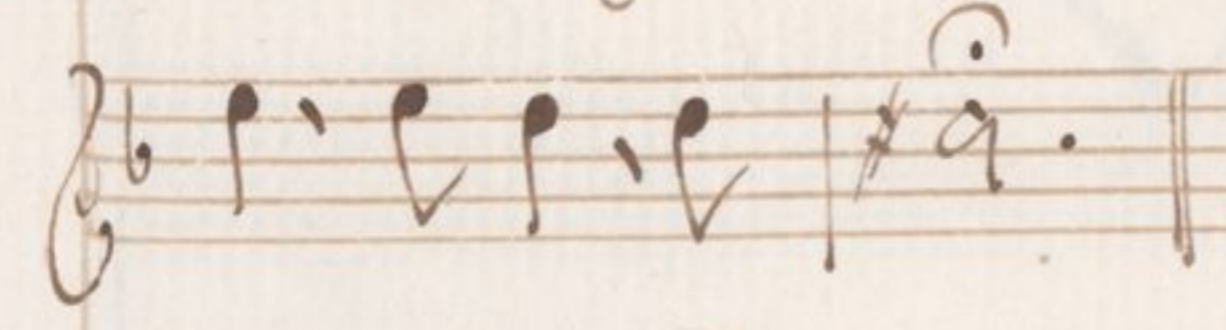
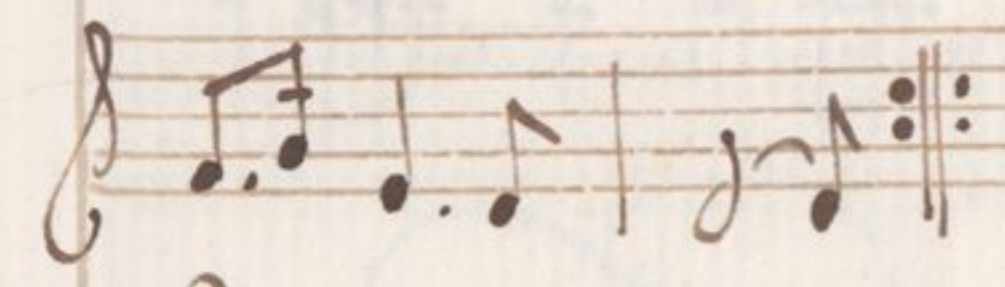
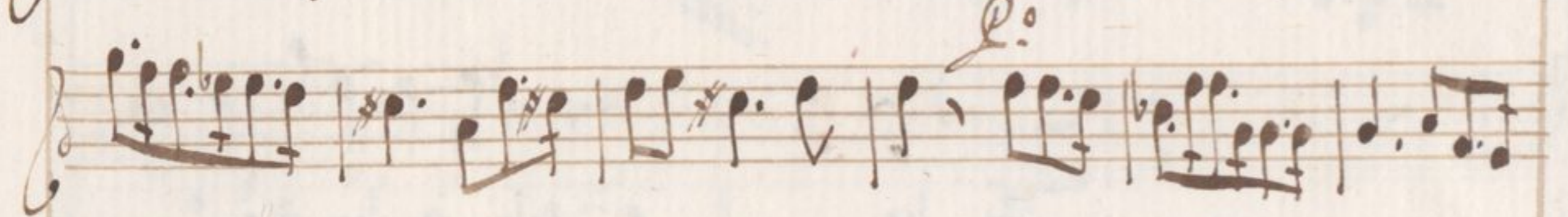
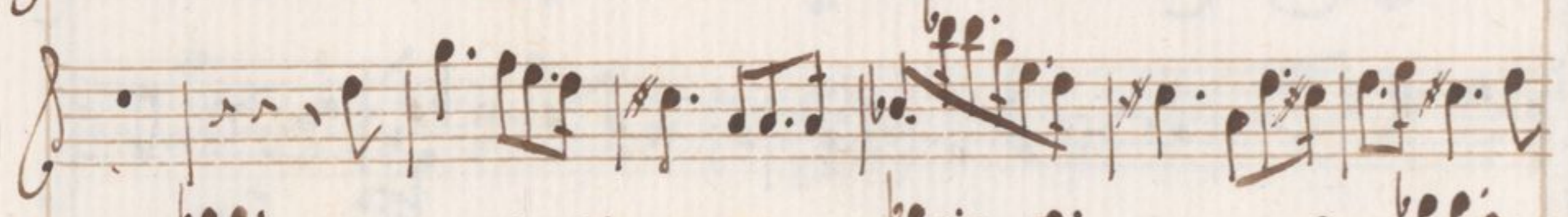
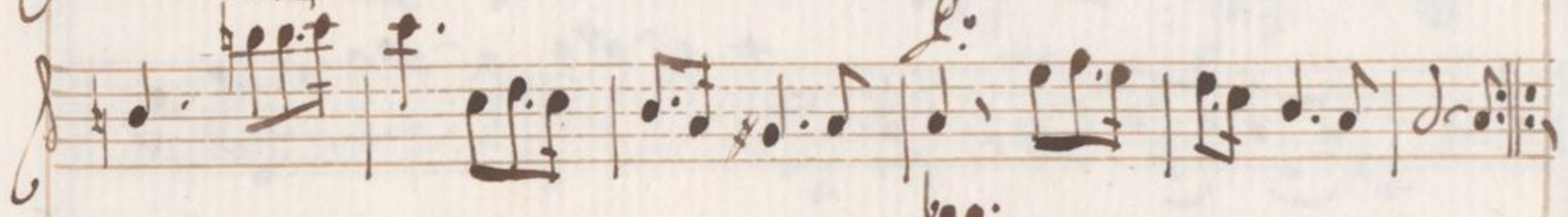
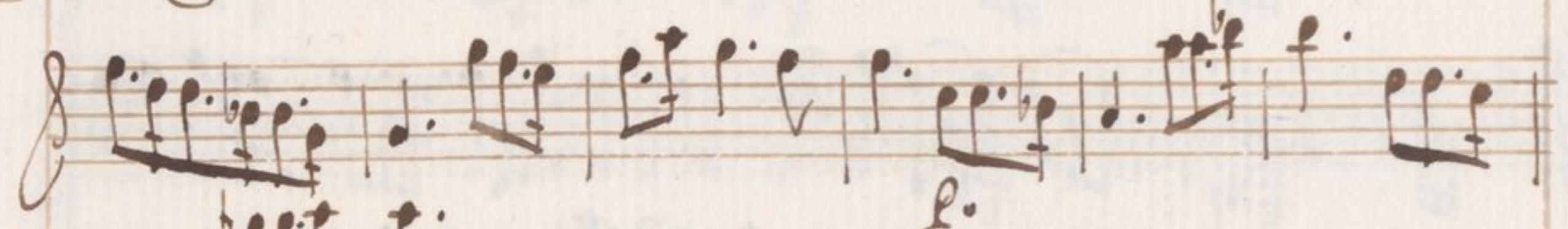
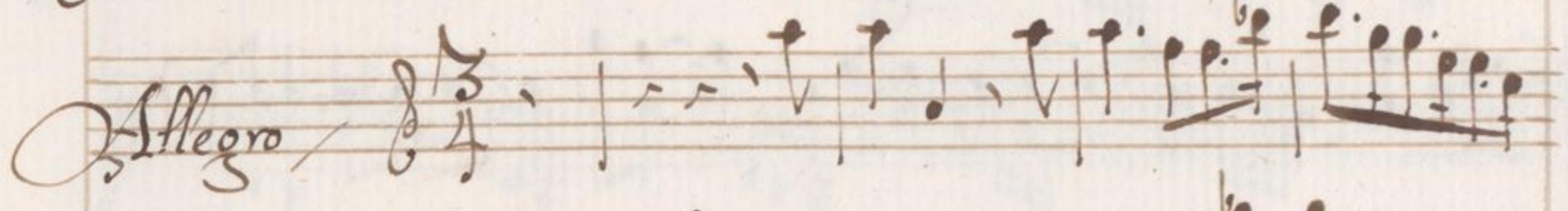
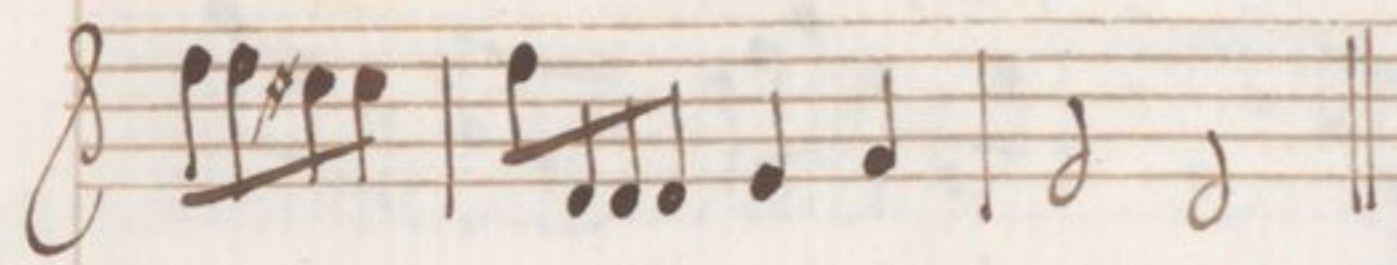

*Segue*

*Allegro*  $\frac{2}{4}$

*Sonata Seconda* *Graue*

*W. B. B. B. B.*

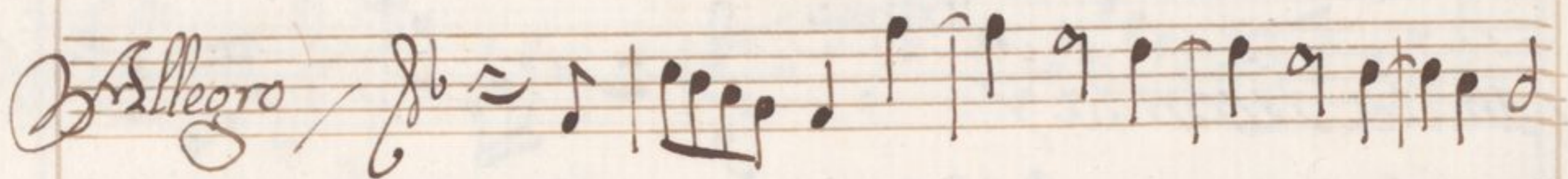
*Allegro* 

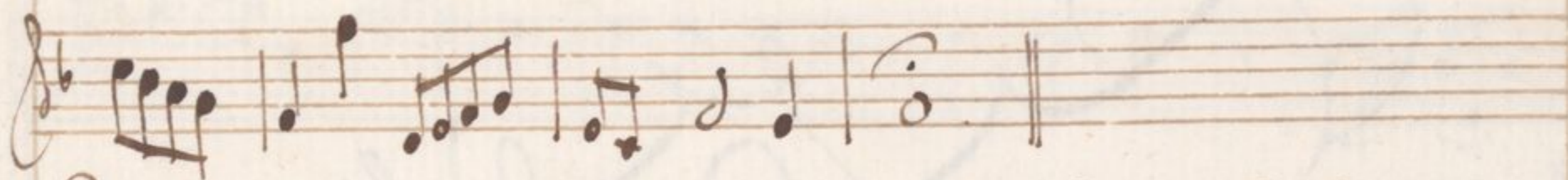
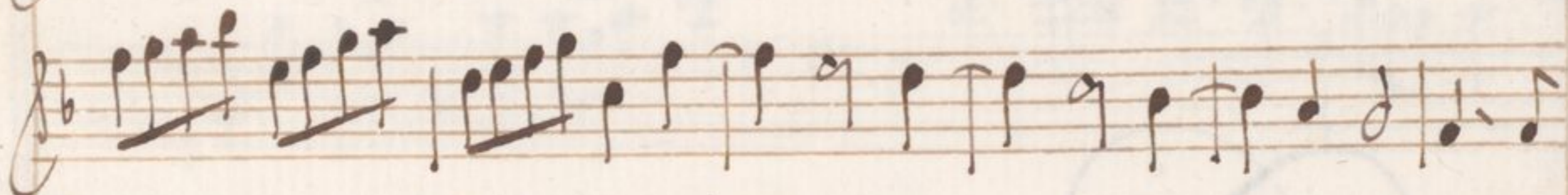
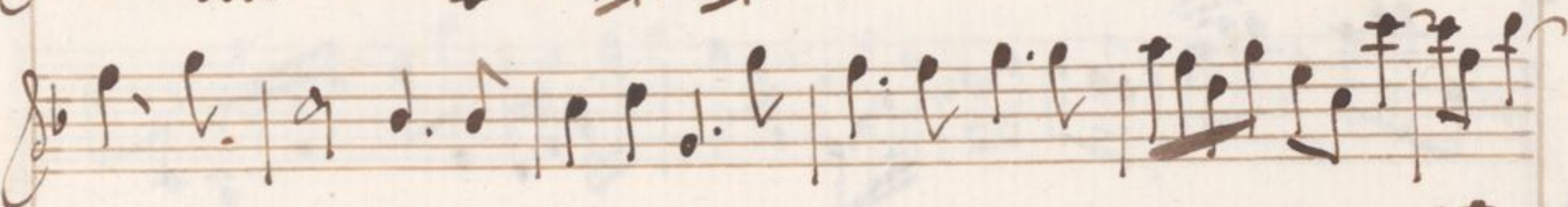
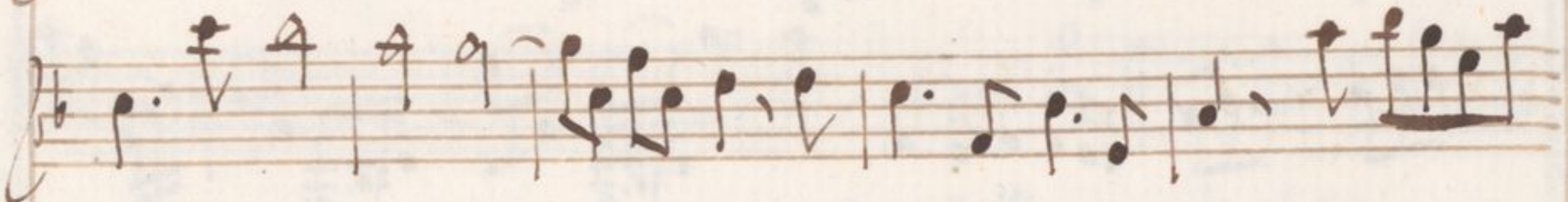
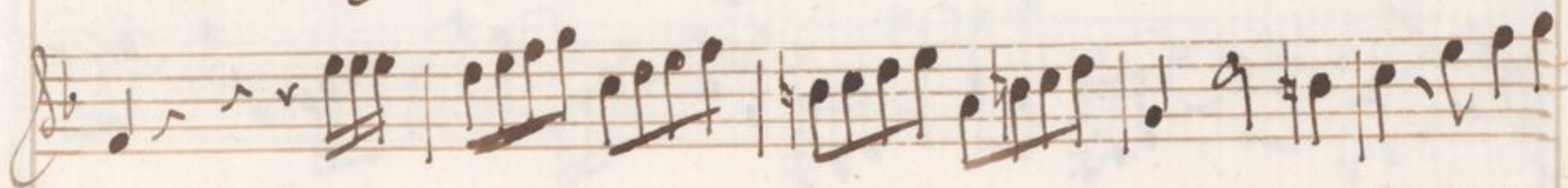

*Traue* 

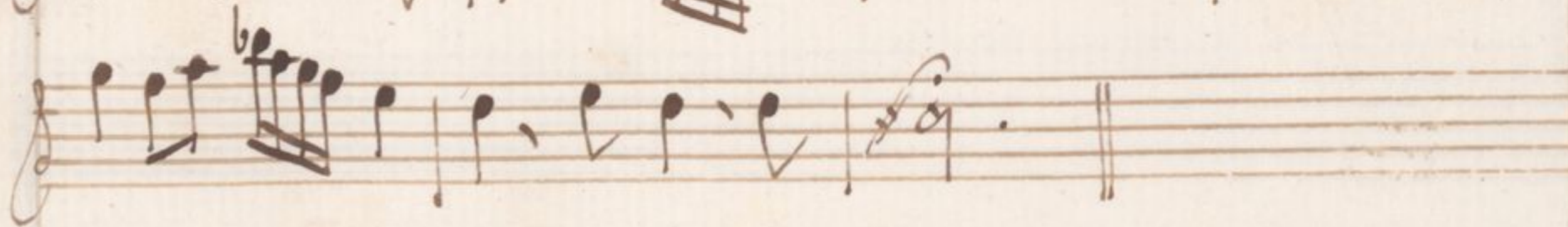

*Allegro*

*Capriccio Secondo* *Grave*

*Segue*

*Allegro* 3/4

*Grave* 3/2

*Allegro* 3/8

*Sonata Terza* *Graue*

*Segue*

*Allegro*

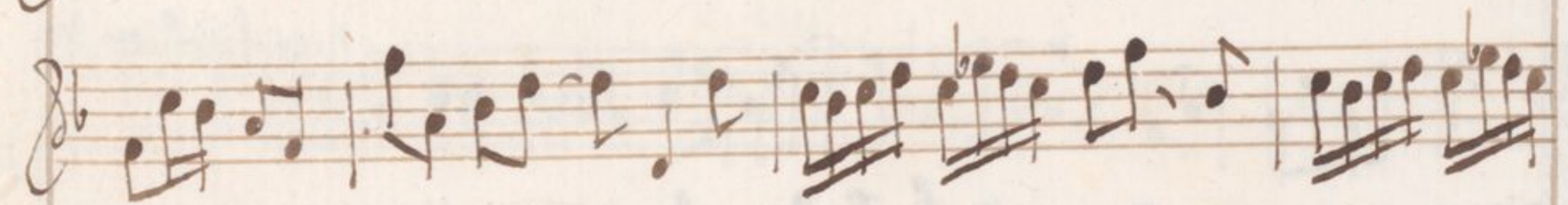
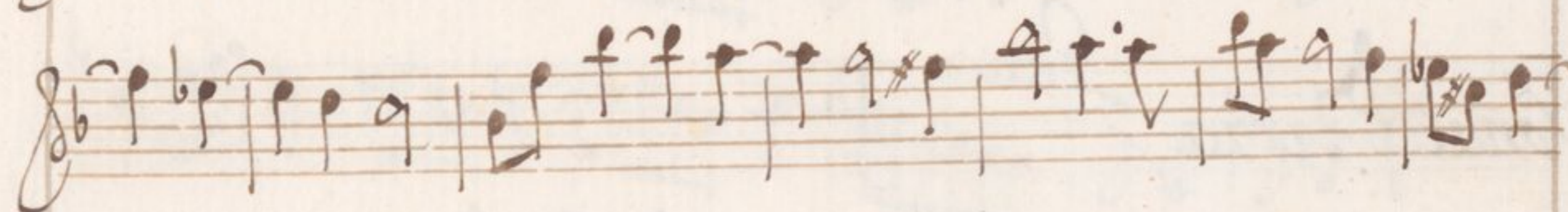
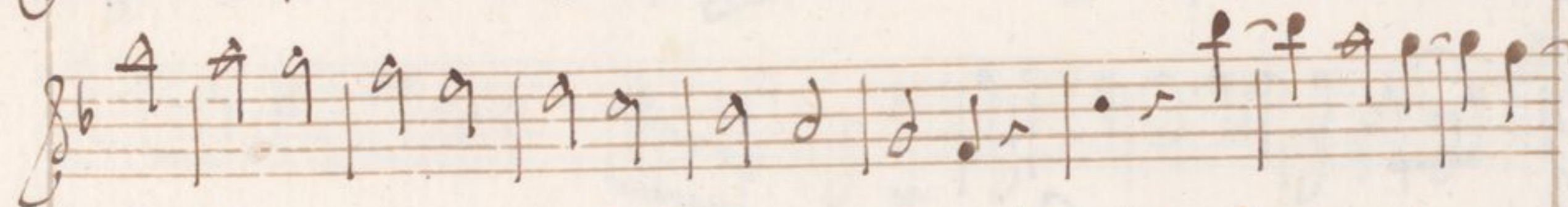
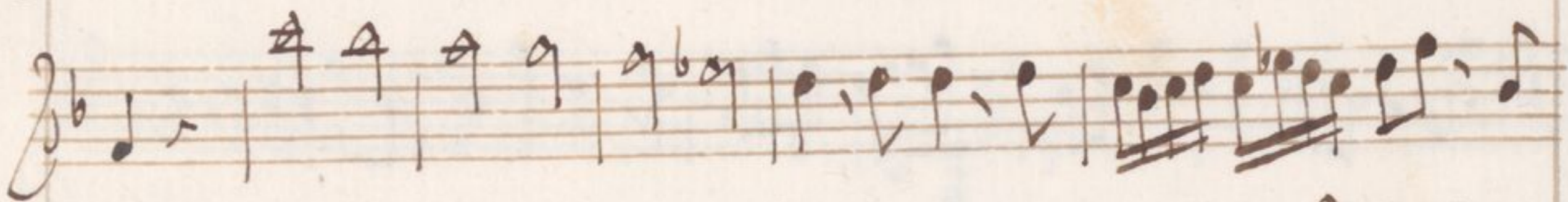
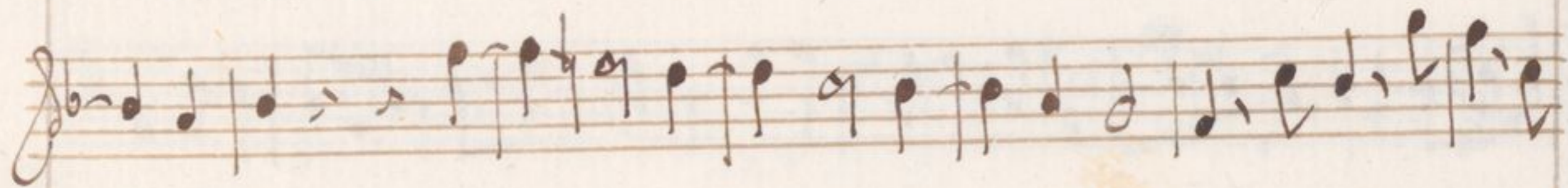

*Lraue*

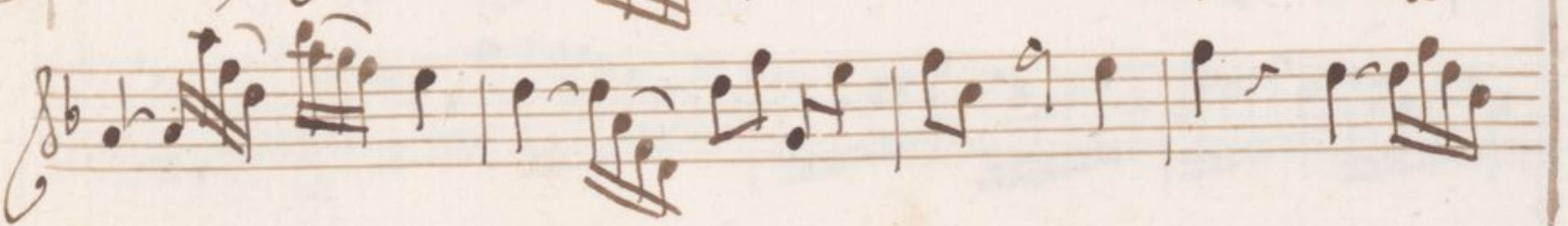

*Allegro*

Four empty musical staves at the bottom of the page, indicating the end of the written music on this page.

*Lento, e Staccato*

Capriccio Terzo

Allegro

*Allegro*

*Grave*  $\frac{3}{2}$  . | 0 9 | #0 9 | 0 9 | 0 9 | 0 9 |

9 0 | 0 d + d 0 | #0 ||

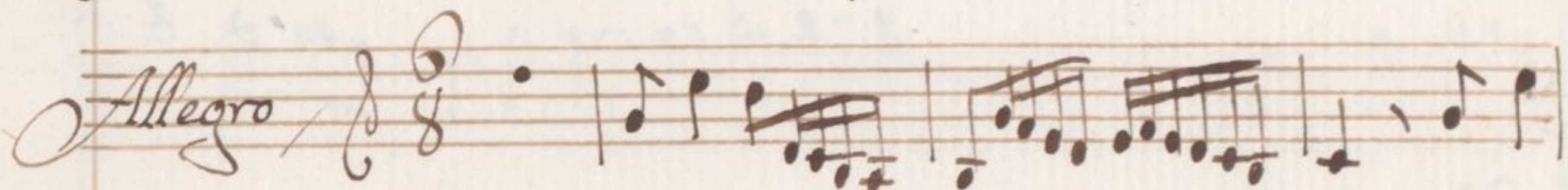
*Allegro*  $\frac{8}{8}$  . | 

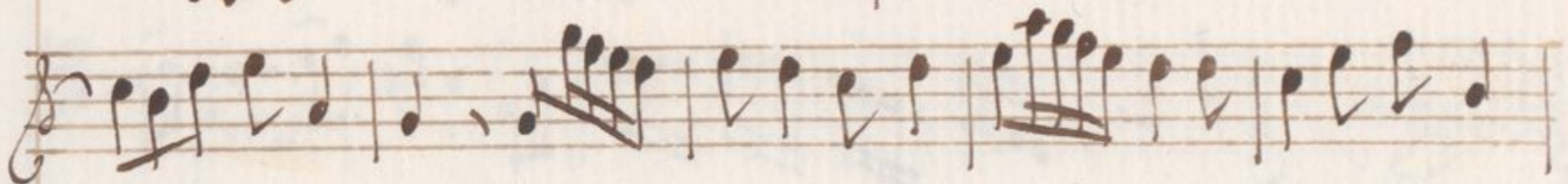

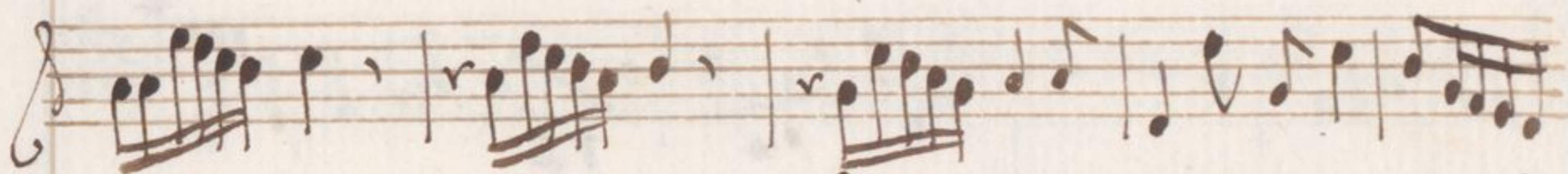

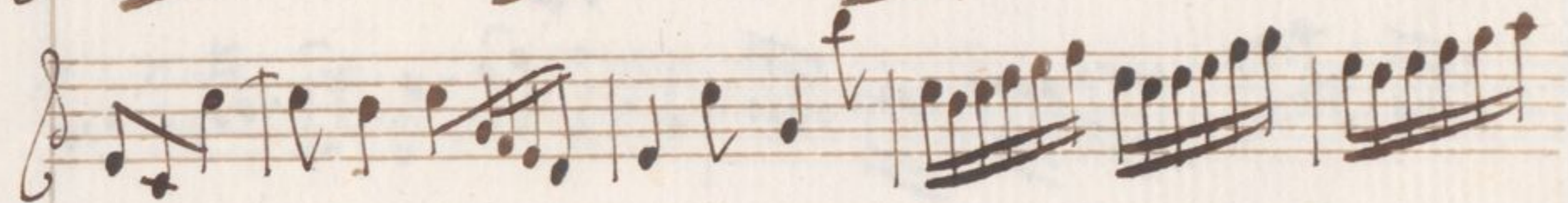

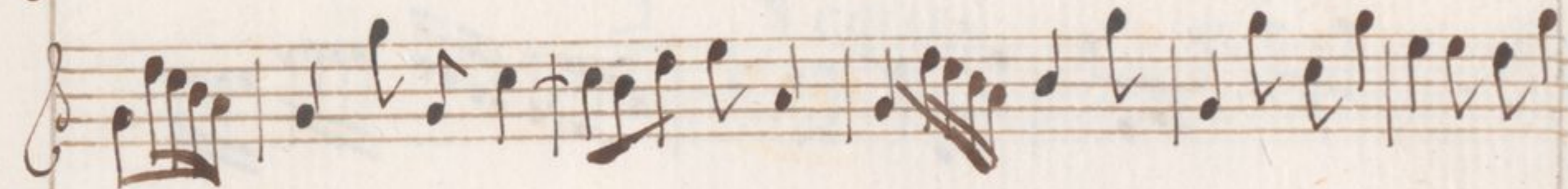

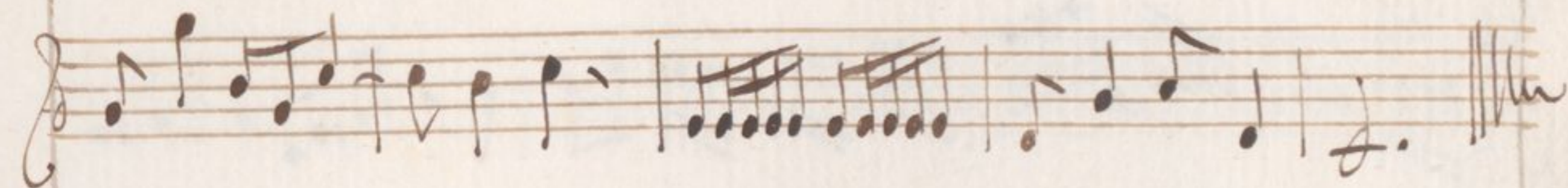

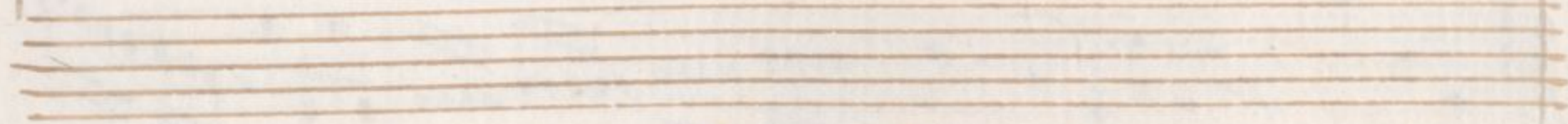

*Lraue*

*Sonata Quarta*

*Allegro*

*Grave*  $\frac{3}{2}$

*Segue*

*Allegro*

*Capriccio Quarto* *Traue*

*Allegro*

*Segue*

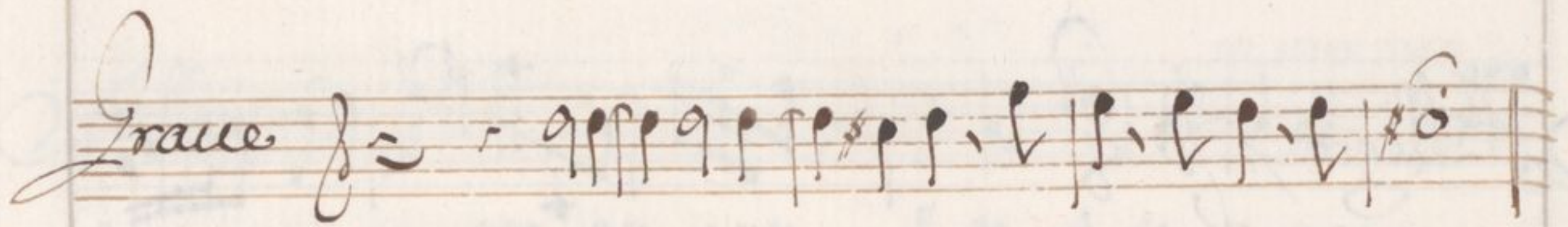
*Grave* 

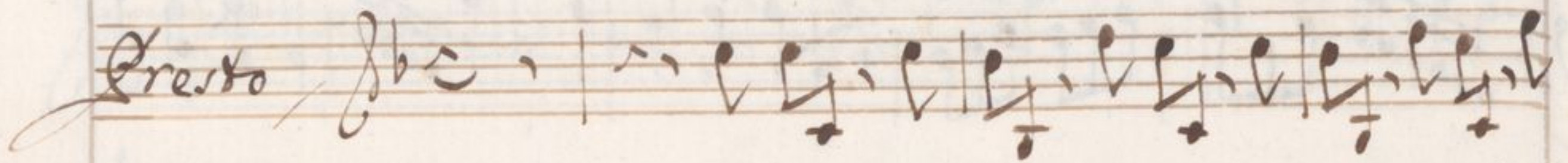
*Presto* 

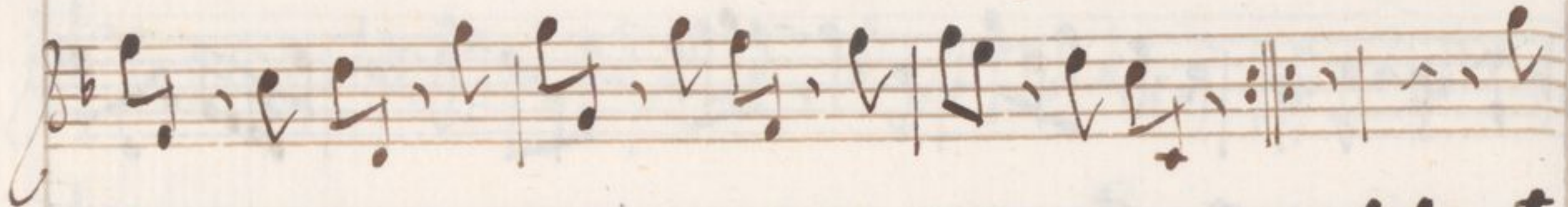

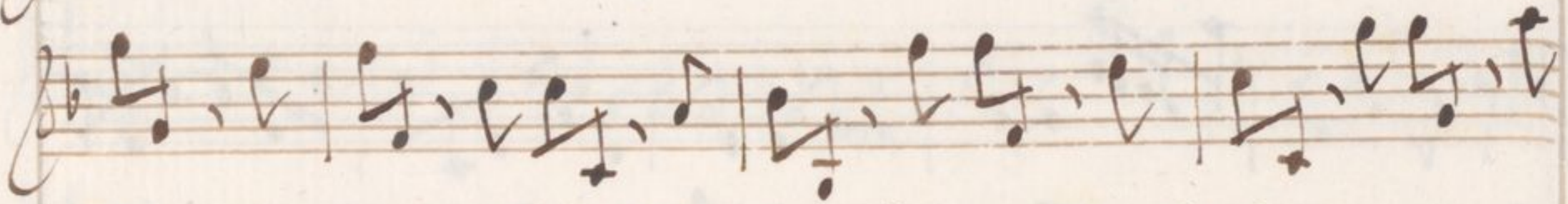

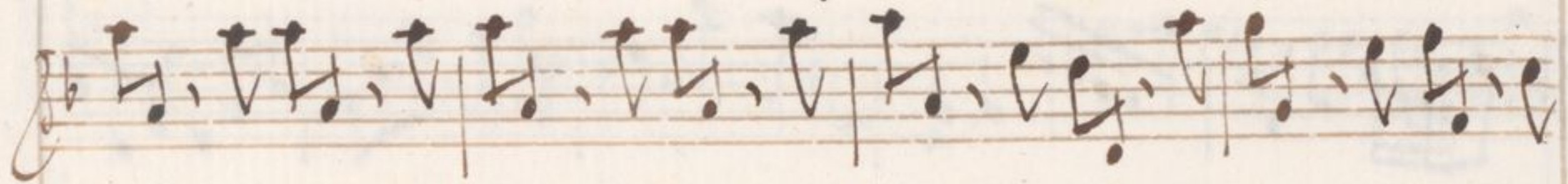

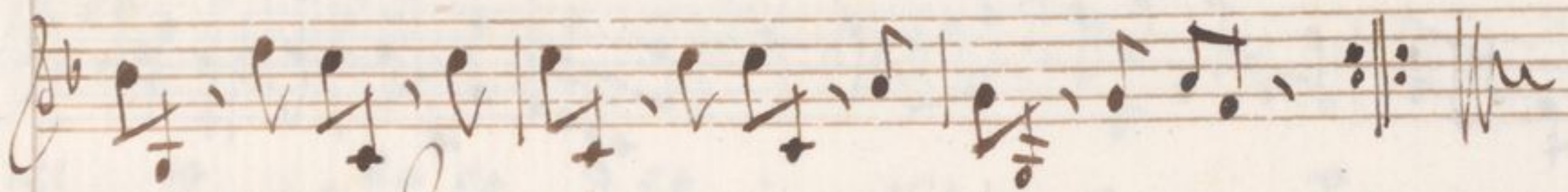

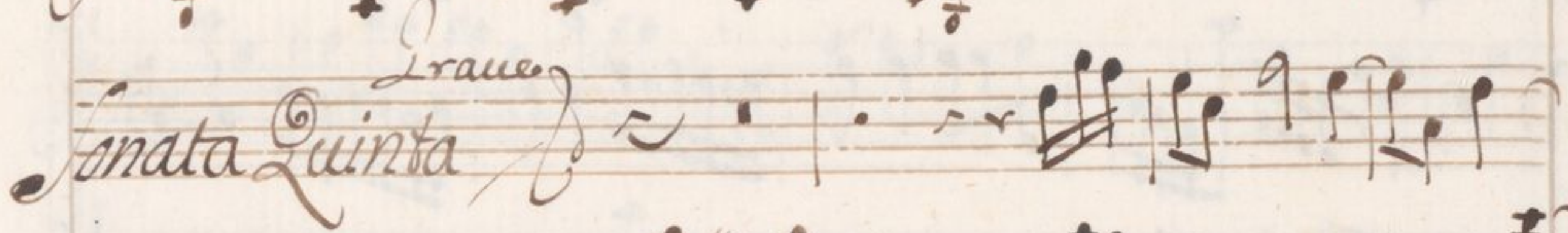
*Grave*  
*Sonata Quinta* 

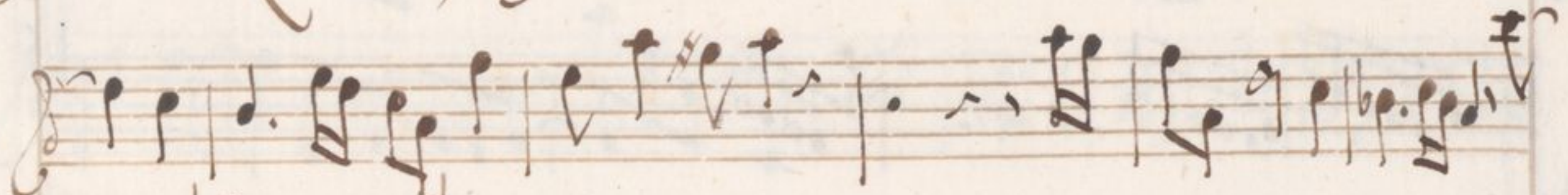

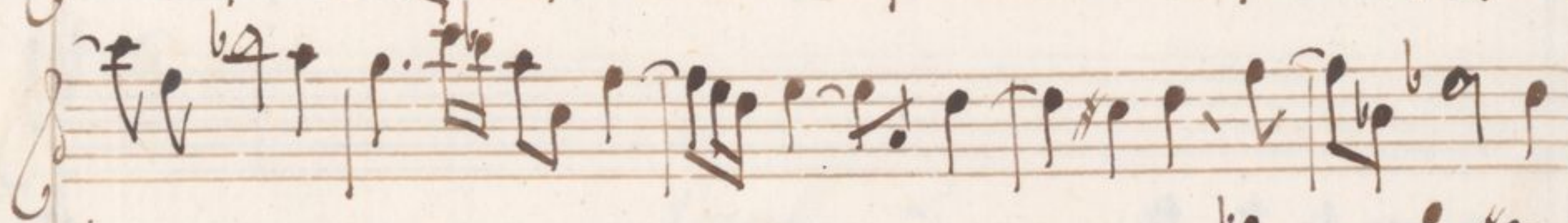

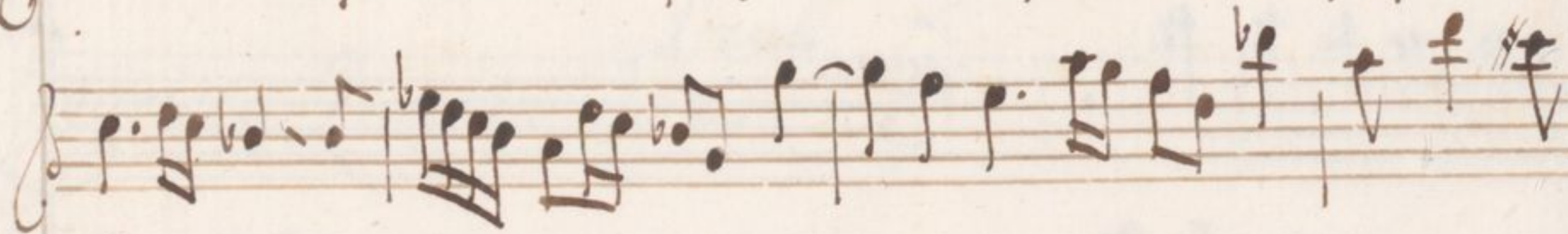

*Allegro*

*Segue*

*Grave*  $\text{♩} =$

*Allegro*  $\text{♩} \text{ } \text{♩}$

Capriccio Quinto *Grave*

Allegro  $\frac{3}{4}$

*Lraue*

*Allegro*

*8.*

*Sonata Sesta*

*Allegro*

*G. J. Holtz subito*

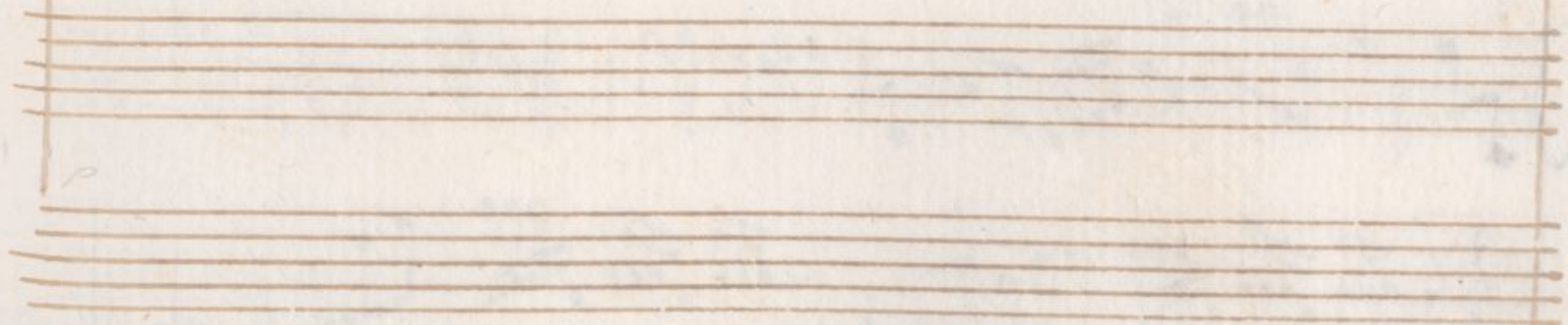
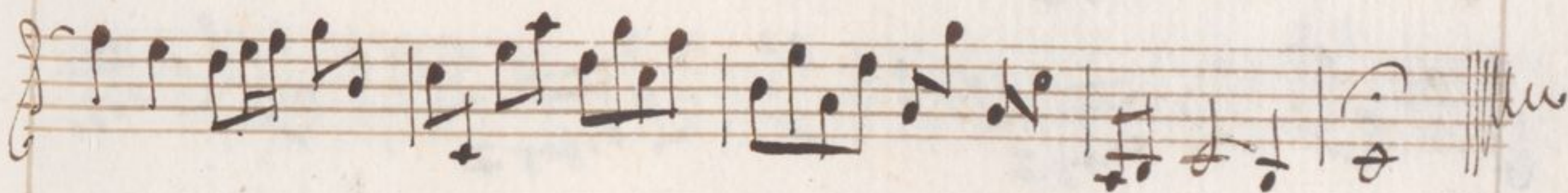
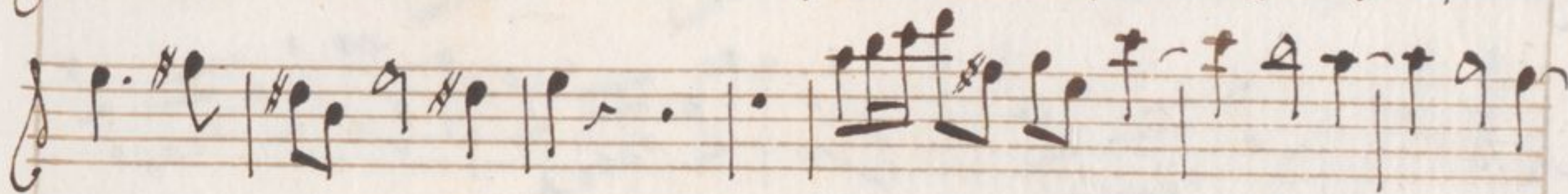
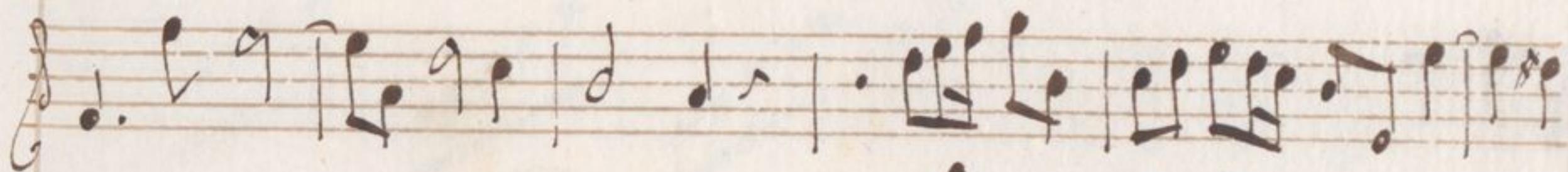
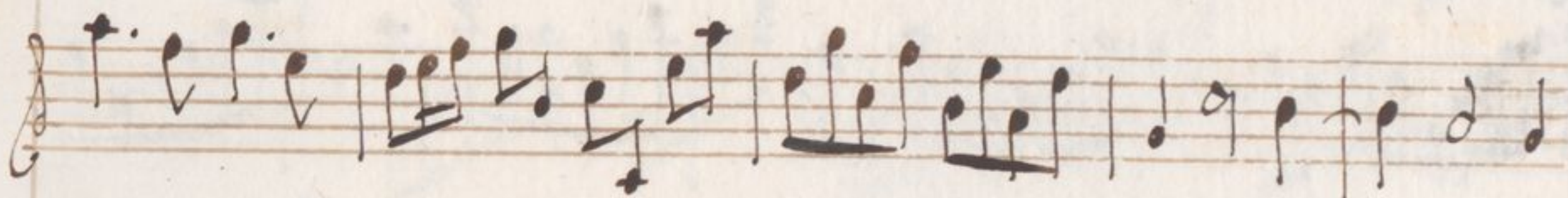
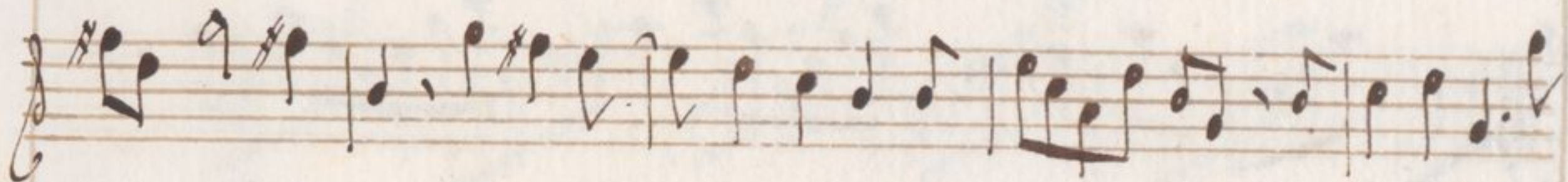
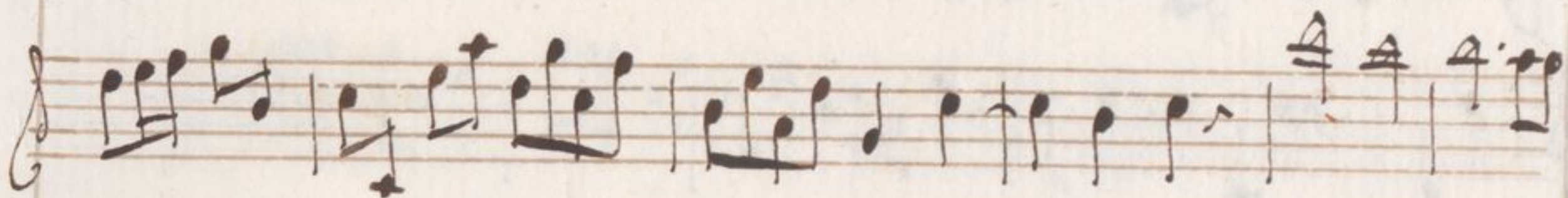
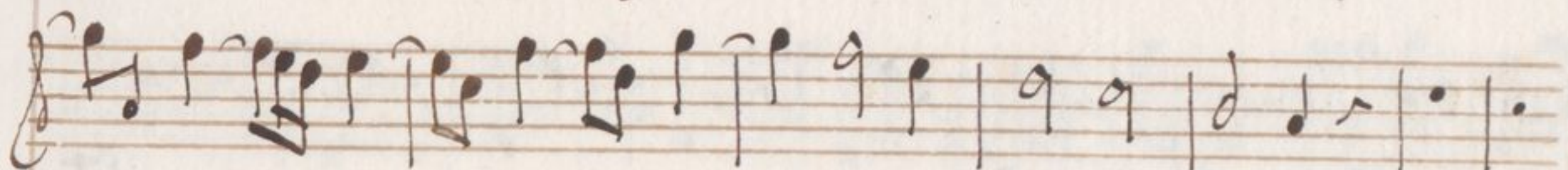
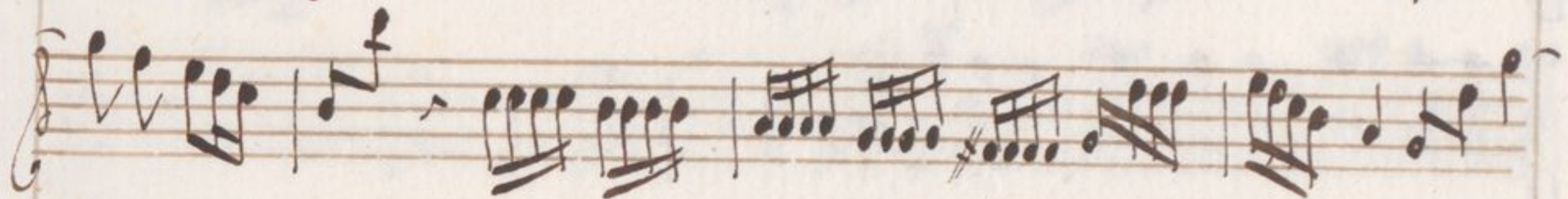
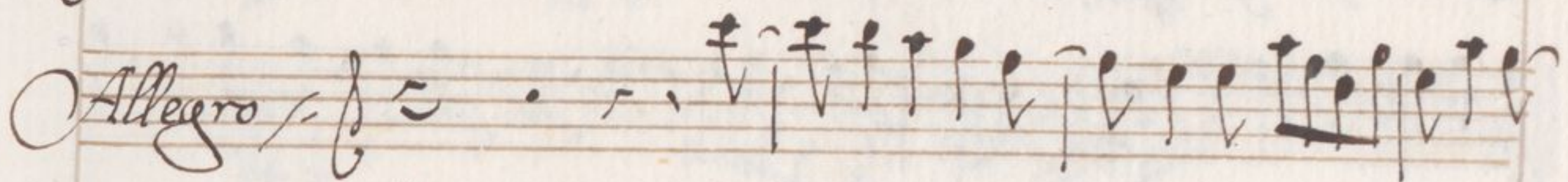

*Folia* *Lraue*

2

3

4

5

9

20

22

22

23

24

25

26

27

*Fine*

Five empty musical staves at the bottom of the page.

Handwritten notes or markings on the right margin of the page, including some numbers and symbols.

40

51

41

411