

CHORALE

(from: Chorale 'Ach Gott, wie manches Herzeleid', BWV 44.4)

for Trumpet and Organ

Score (01':07")

Johann Sebastian Bach (1685 - 1750)

Arr. Michel Rondeau

Moderato ♩ = 70

Trumpet in C

Organ

C Tpt.

Org.

C Tpt.

Org.

11

C Tpt.

Org.

14

C Tpt.

Org.

17

C Tpt.

Org.

CHORALE

(from: Chorale 'Ach Gott, wie manches Herzeleid', BWV 44.4)

for Trumpet and Organ

Trumpet in B \flat

Johann Sebastian Bach (1685 - 1750)

Arr. Michel Rondeau

Moderato $\text{♩} = 70$

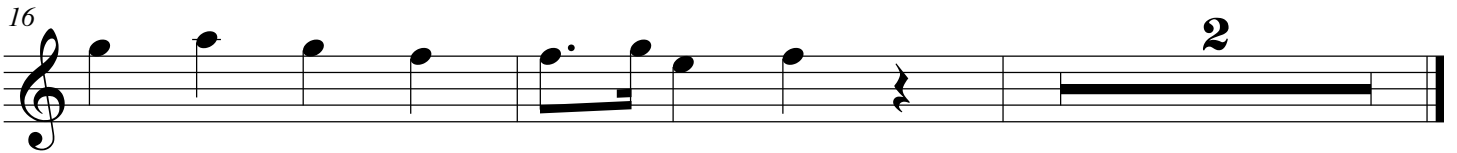
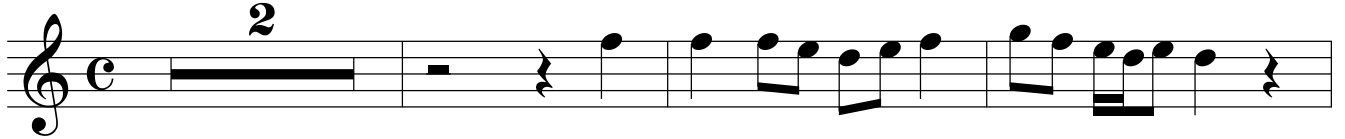

CHORALE

(from: Chorale 'Ach Gott, wie manches Herzeleid', BWV 44.4)

for Trumpet and Organ

Trumpet in C

Johann Sebastian Bach (1685 - 1750)

Arr. Michel Rondeau

Moderato ♩ = 70

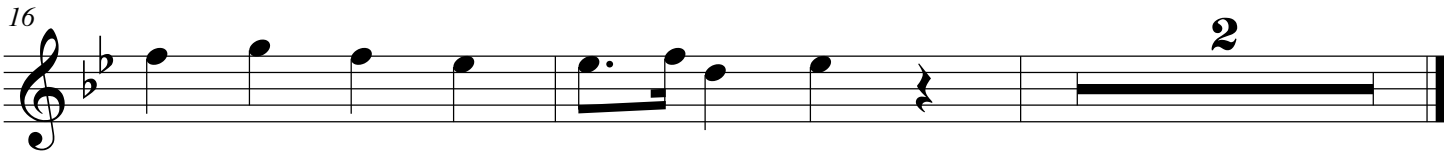
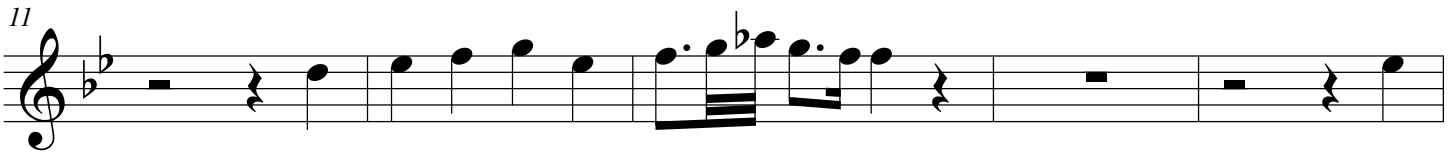
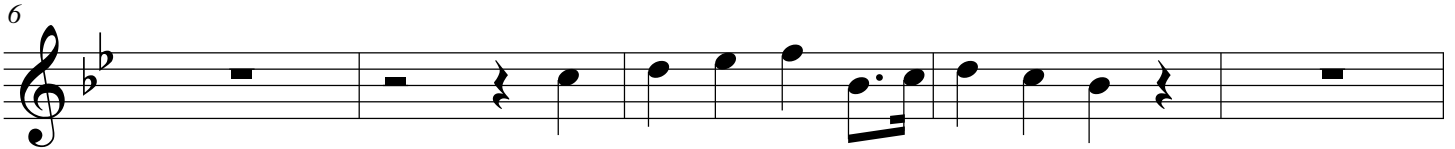
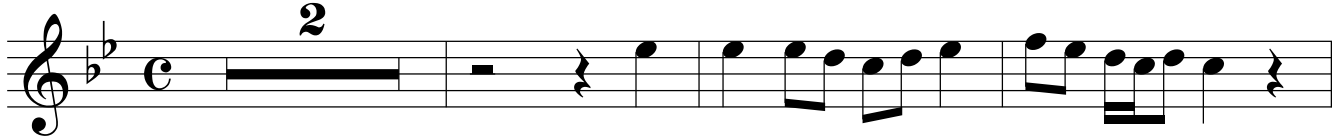

CHORALE

(from: Chorale 'Ach Gott, wie manches Herzeleid', BWV 44.4)
for Trumpet and Organ

Organ

Johann Sebastian Bach (1685 - 1750)
Arr. Michel Rondeau

Trumpet in C

Moderato ♩ = 70

Organ

C Tpt.

Org.

4

C Tpt.

Org.

7

CHORALE - BWV 44.4 - Bach - Organ

C Tpt.

Org.

C Tpt.

Org.

C Tpt.

Org.
