

a Jones

N^o 2.

AMADAME LA BARONNE G. D'IVRY

Trois Valses

Brillantes

pour le

PIANO

Composées par

FRÉD. CHOPIN

Clav. 34.
N^o 2.

Pr. 6^c

Paris chez Maurice Schlesinger, Rue de Richelieu 27
Leipzig, chez Breitkopf et Härtel — Londres, Moseley et C^{ie}

M. S. 2-16

Propriété des Éditions

Maurice Schlesinger

Res. Vma 241 (IV; 34, II)

1875
MADAME LA BARONNE E. D. DE
Trois Valons
CHATEAU
MONTMORIN

Emile de Montmorin

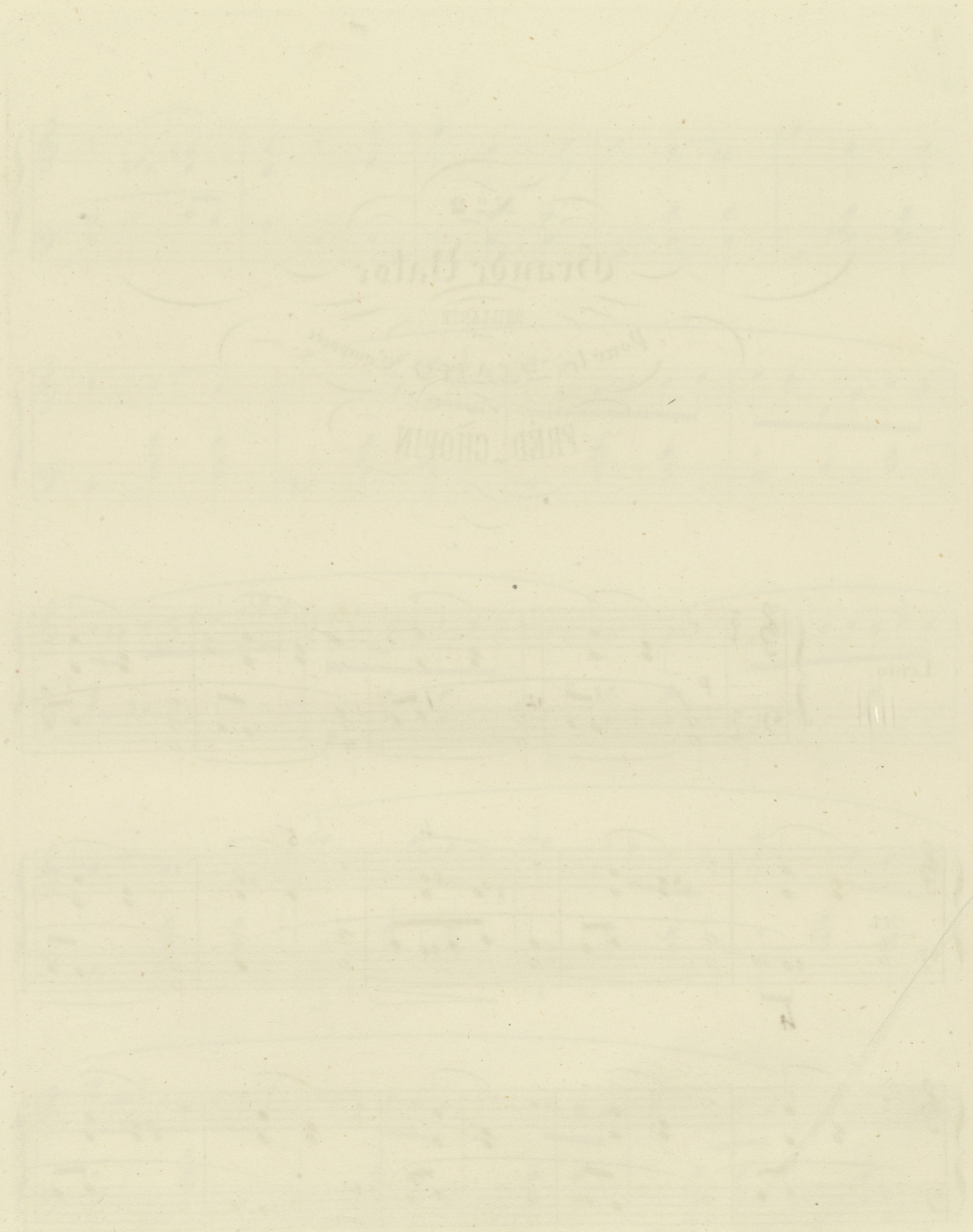

N^o 2
Grande Valse
BRILLANTE
Pour le PIANO Composée
par
FRÉD. CHOPIN

Lento.

4

sostenuto.

f

p

Ped. *

Ped. *

*

pp

Ped. *

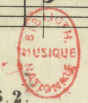

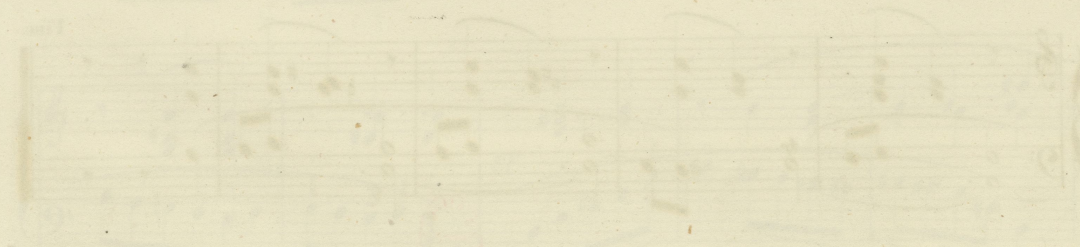
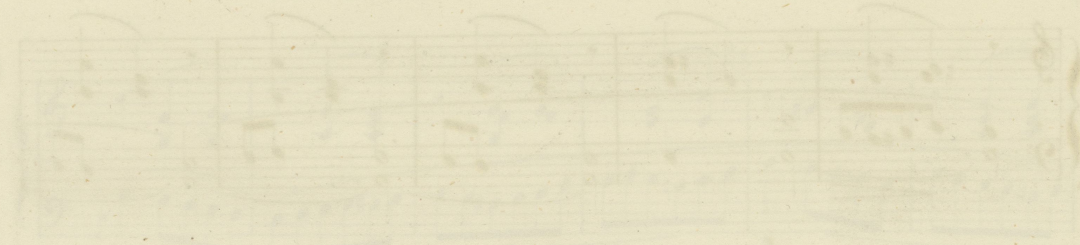
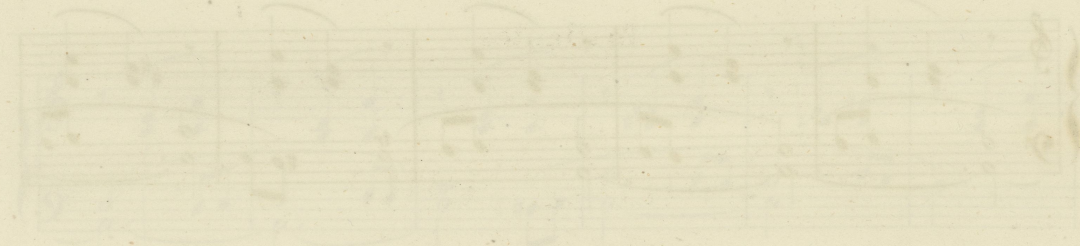
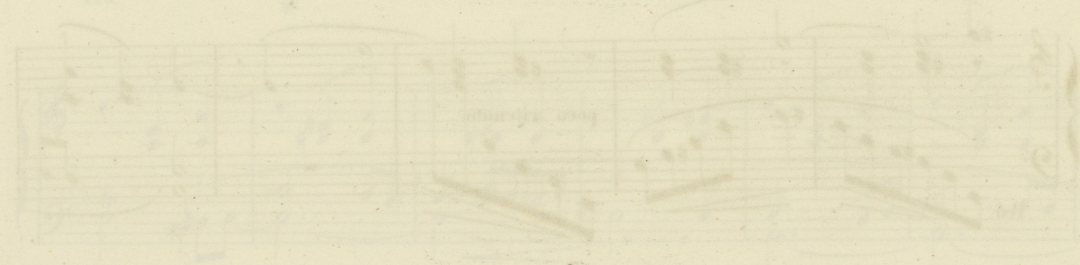
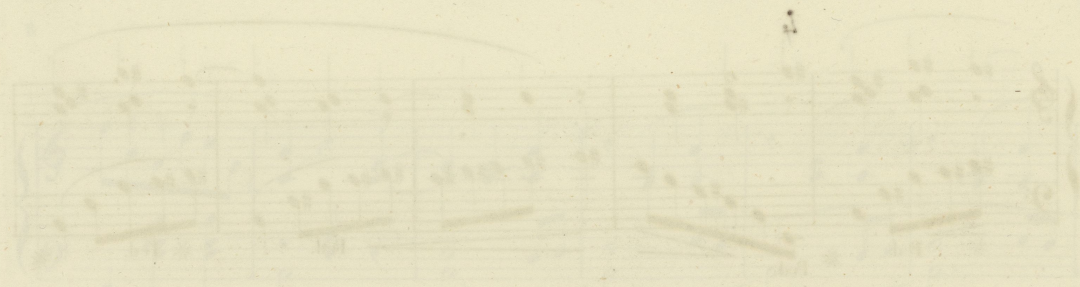

Handwritten text at the bottom of the page, possibly a signature or a title, which is mostly illegible due to fading and the angle of the page.