

N° 3.

de Mademoiselle C. de Gieckthal

TROIS

VALSES

Brillantes

Composées

Pour LE Piano

PAR

FRED. CHOPIN

*Éno. 34.
N° 3.*

Pr. 6^c

*Paris, chez M. Schlesinger, Rue de Richelieu, N° 27.
Leipzig, chez Breitkopf et Härtel — Londres, Moseley et C^o*

M. S. 2717

Propriété des Éditeurs

Res. Vma. 242 (IV, 34, III)

Maurice Schlesinger

THE
VALLEY
HILL
HILL

1857
Grove & Co.
11th St.
No. 1111
S. O. GROVE

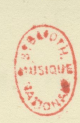
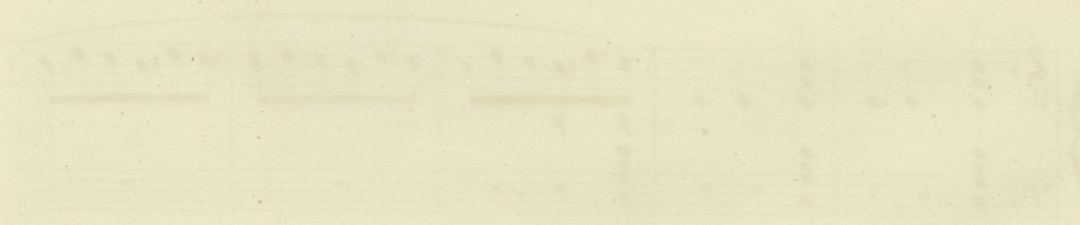
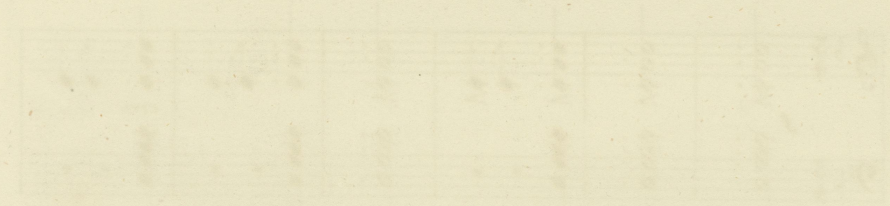

N^o 5.
Grande Valse
BRILLANTE
POUR LE Piano COMPOSEE
PAR
FRÉD. CHOPIN.

Vivace.

dim.

Ped.

perden - - - do - - - si.

Ped.

* Ped.

* Ped.

* Ped.

* Ped.

2

ff

Ped.

* Ped.

8^a

Fine.

