RAPHAEL

THREE MELODIC PICTURES
INSPIRED BY PAINTINGS
OF RAPHAEL

For Chorus, Orchestra & Organ

By

FRITZ VOLBACH

I
MADONNA DI FOLIGNO

II
MADONNA DEL GRANDUCA

III
MADONNA DI SAN SISTO

VOCAL SCORE 75 CENTS NET

The Boston Music Co.

G. SCHIRMER, JR., BOSTON

Copyright, 1905, by G. Schirmer, Jr.

Raphael.

For Chorus of Mixed Voices with Orchestra and Organ.

I.

English Version by Nathan Haskell Dole.

FRITZ VOLBACH.

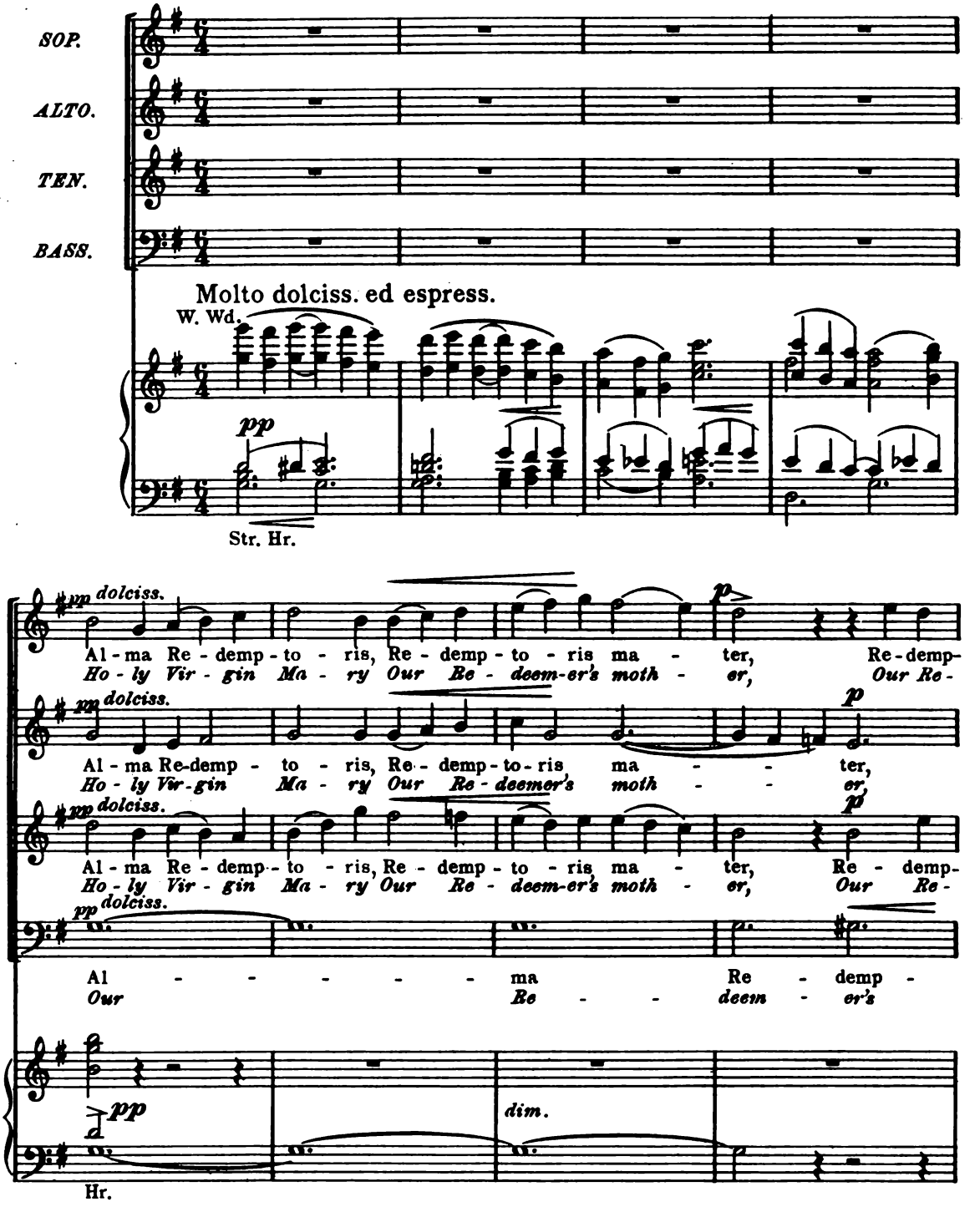

Orchestra Score and parts may be had of the publishers.

Copyright, 1905, by G. Schirmer, Jr.
B. Schott's Söhne, Mainz.

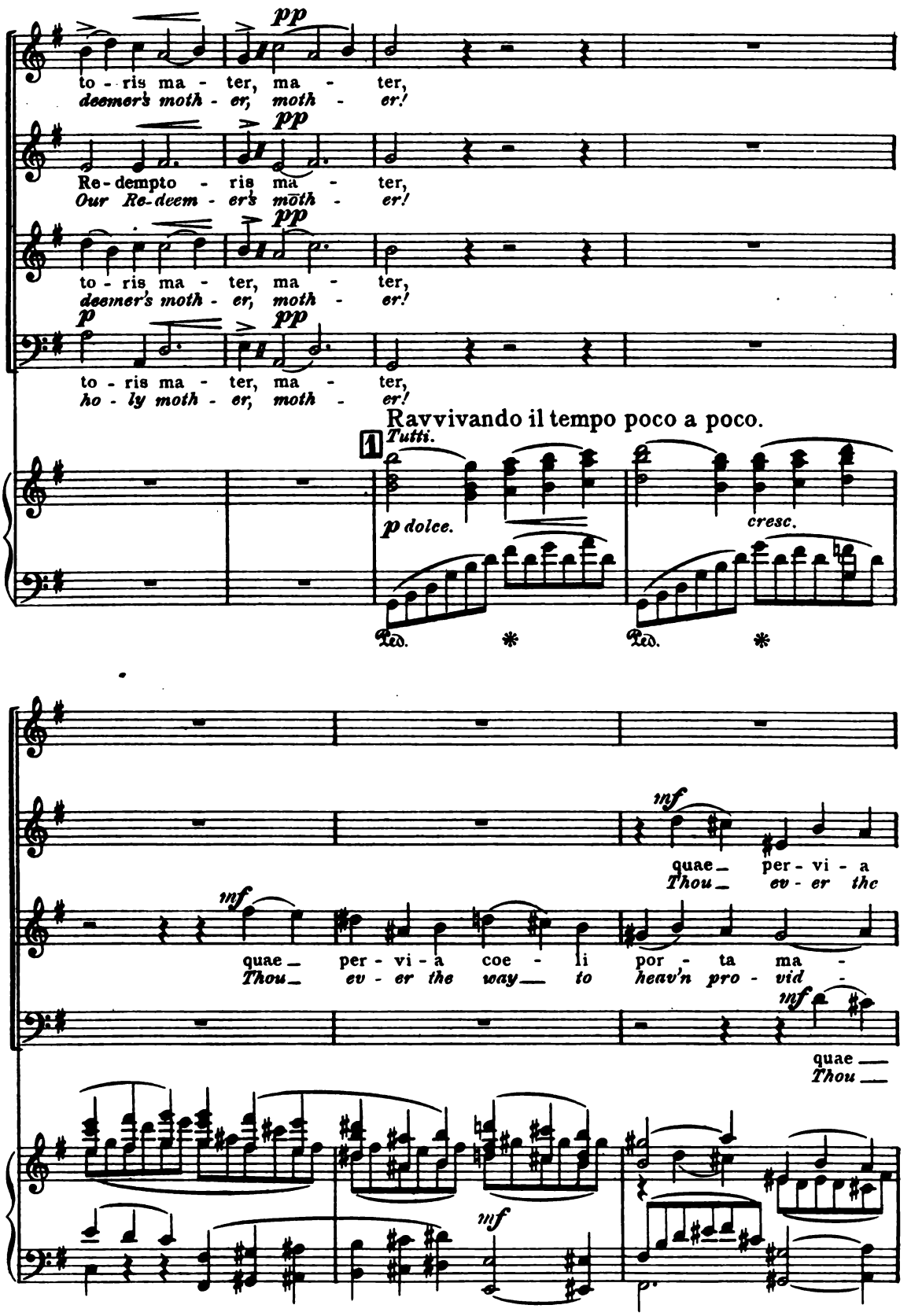
pp
to - ris ma - ter, ma - ter,
deemer's moth - er, moth - er!
Re - dempto - ris ma - ter,
Our Re - deem - er's moth - er!
p
ho - ly moth - er, moth - er!
Ravvivando il tempo poco a poco.
1
Tutti.
p dolce.
cresc.
Ped.
mf
quae per - vi - a
Thou ev - er the
quae per - vi - a coe - li por - ta ma -
Thou ev - er the way to heav'n pro - vid -
quae
Thou

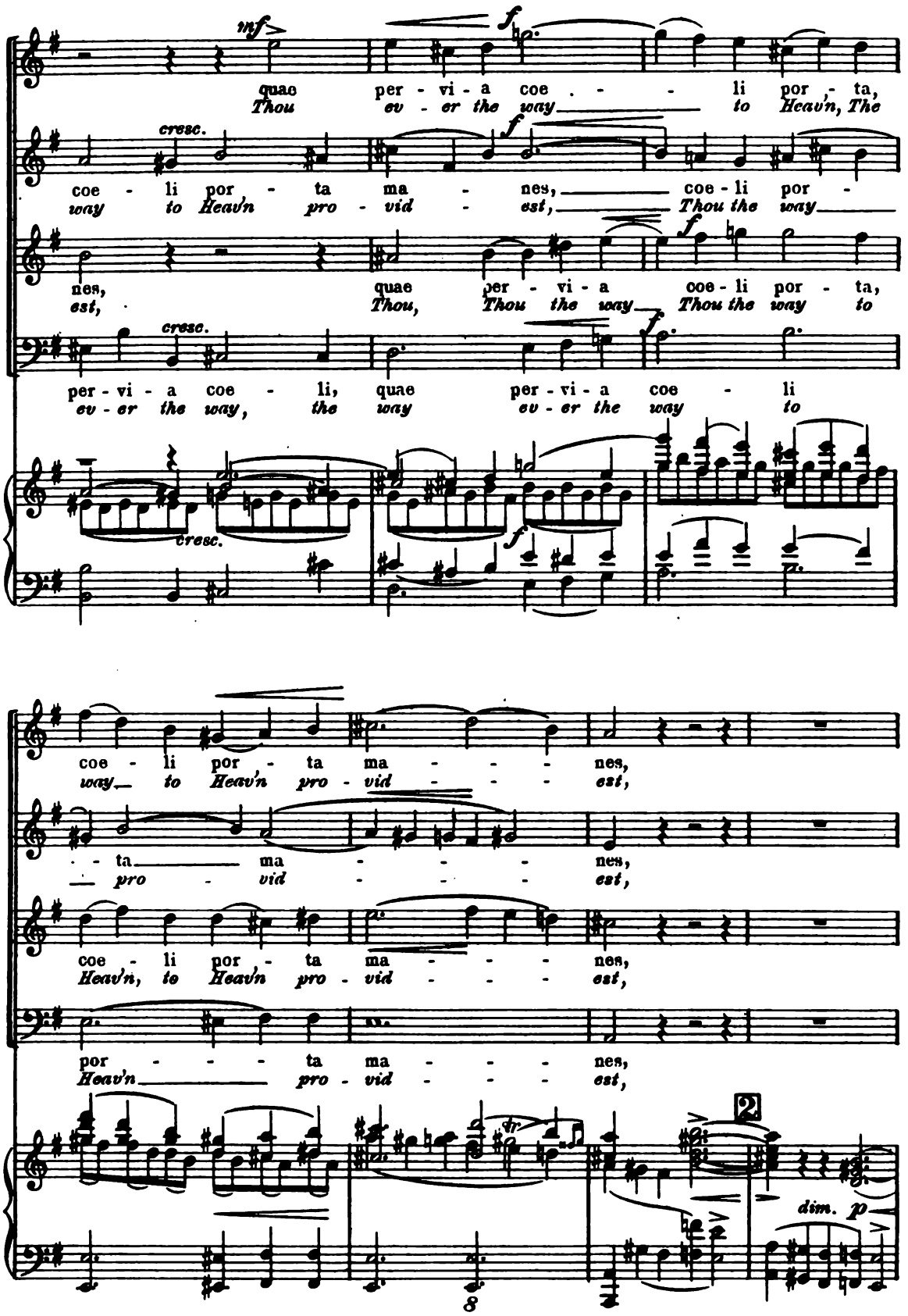
mf
f
cresc.
quae per - vi - a coe - - - li por - ta,
Thou ev - er the way to Heav'n, The
coe - li por - ta ma - nes, coe - li por -
way to Heav'n pro - vid - est, Thou the way
nes, quae per - vi - a coe - li por - ta,
est, Thou, Thou the way Thou the way to
per - vi - a coe - li, quae per - vi - a coe - li
ev - er the way, the way ev - er the way to
coe - li por - ta ma - - - nes,
way to Heav'n pro - vid - - - est,
- ta ma - - - nes,
pro - vid - - - est,
coe - li por - ta ma - - - nes,
Heav'n, to Heav'n pro - vid - - - est,
por - - - ta ma - - - nes,
Heav'n pro - vid - - - est,
tr.
dim. p
8

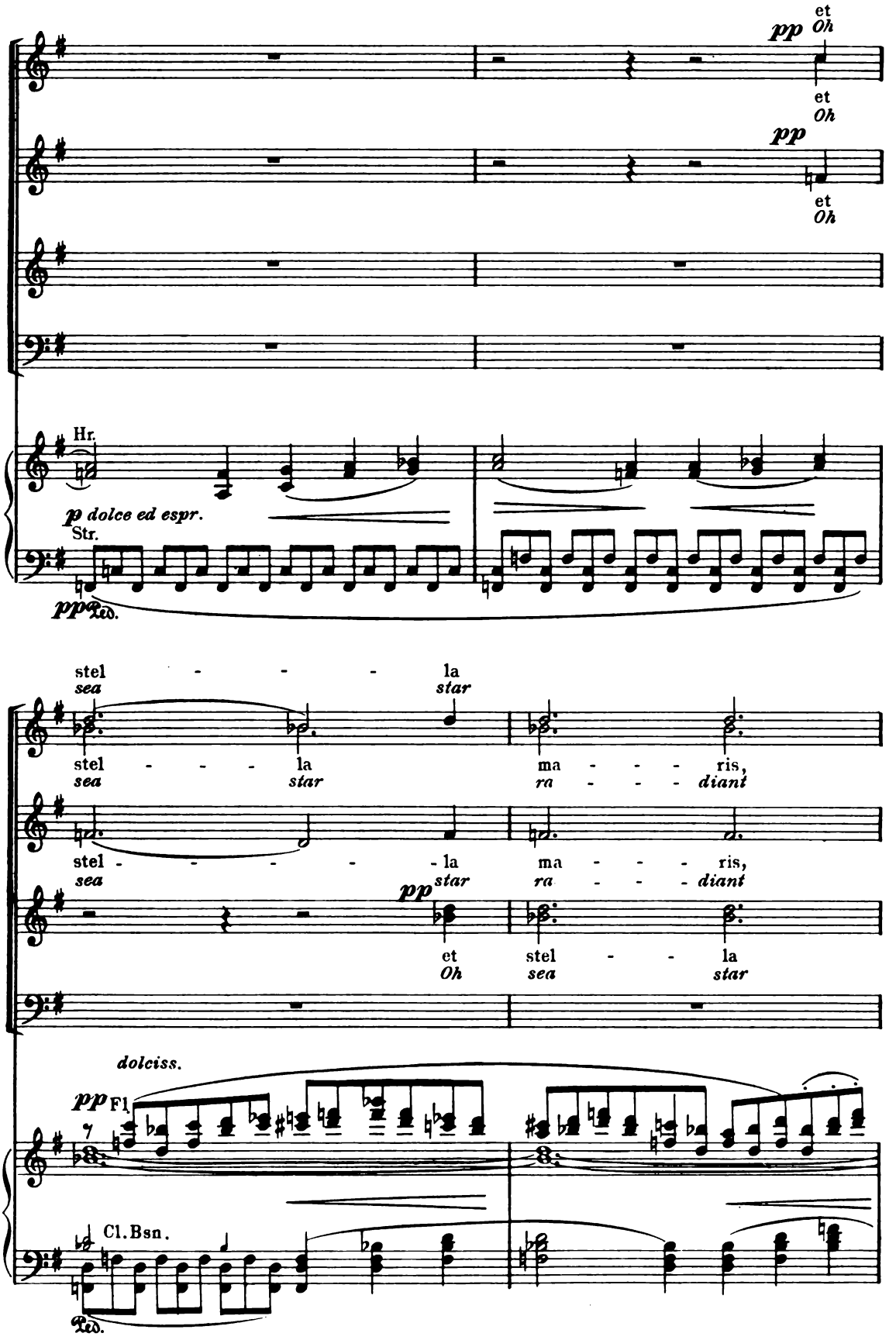
et
Oh
pp
et
Oh
pp
et
Oh
Hr.
p dolce ed espr.
Str.
ppp
Ped.
stel - - - - la
sea star
stel - - - - la ma - - - - ris,
sea star ra - - - - diant
stel - - - - - la ma - - - - ris,
sea star ra - - - - diant
pp
et stel - - la
Oh sea star
dolciss.
pp
Fl.
Cl. Bsn.
Ped.

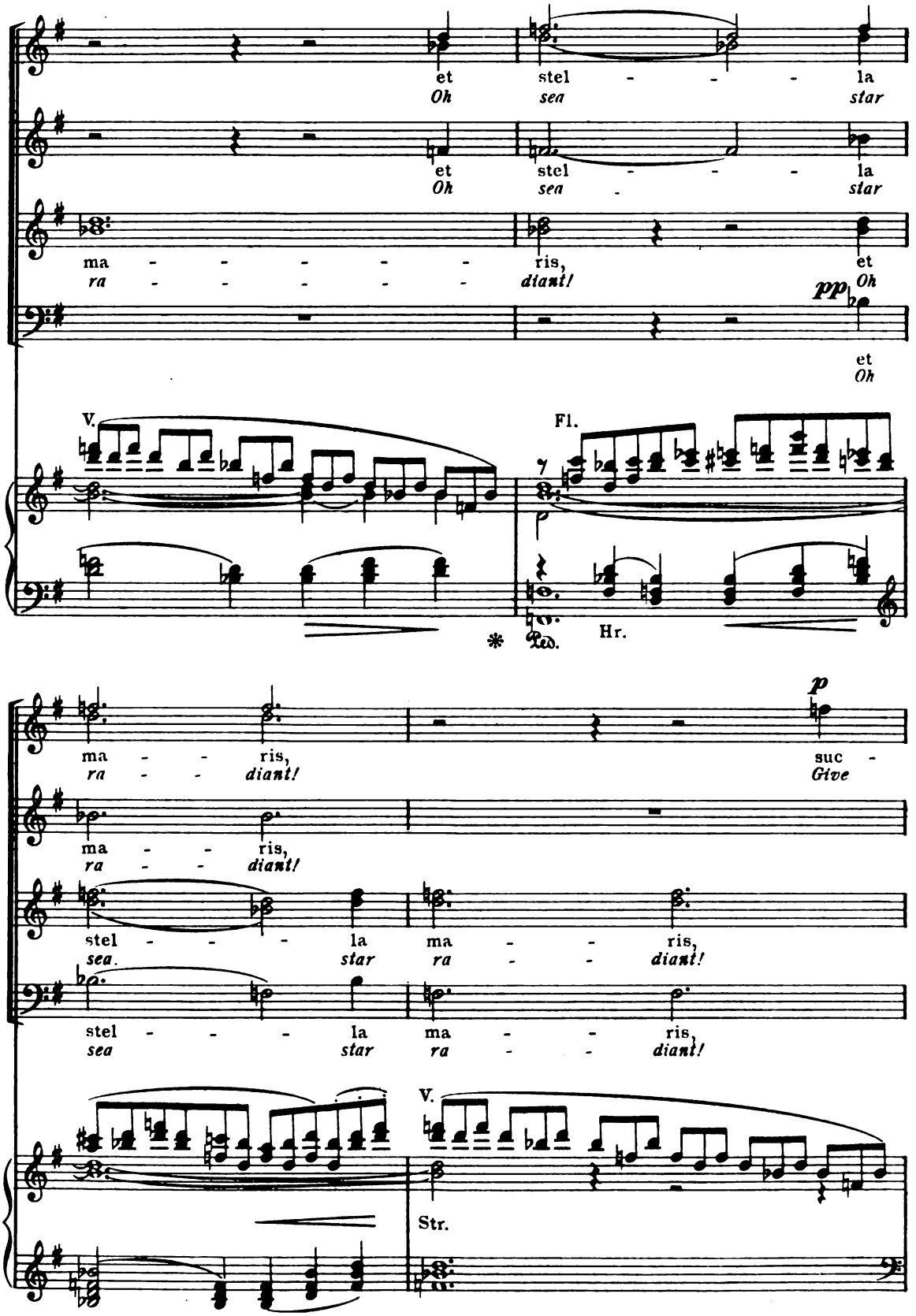
et
Oh
stel - - - la
sea star
et
Oh
stel - - - la
sea - star
ma - - - - -
ra - - - - -
ris,
diant!
et
Oh
pp
et
Oh
V.
Fl.
Hr.
Ped.
*
ma - - ris,
ra - - diant!
p
suc -
Give
ma - - ris,
ra - - diant!
stel - - - la ma - - ris,
sea. star ra - - diant!
stel - - - la ma - - ris,
sea star ra - - diant!
V.
Str.

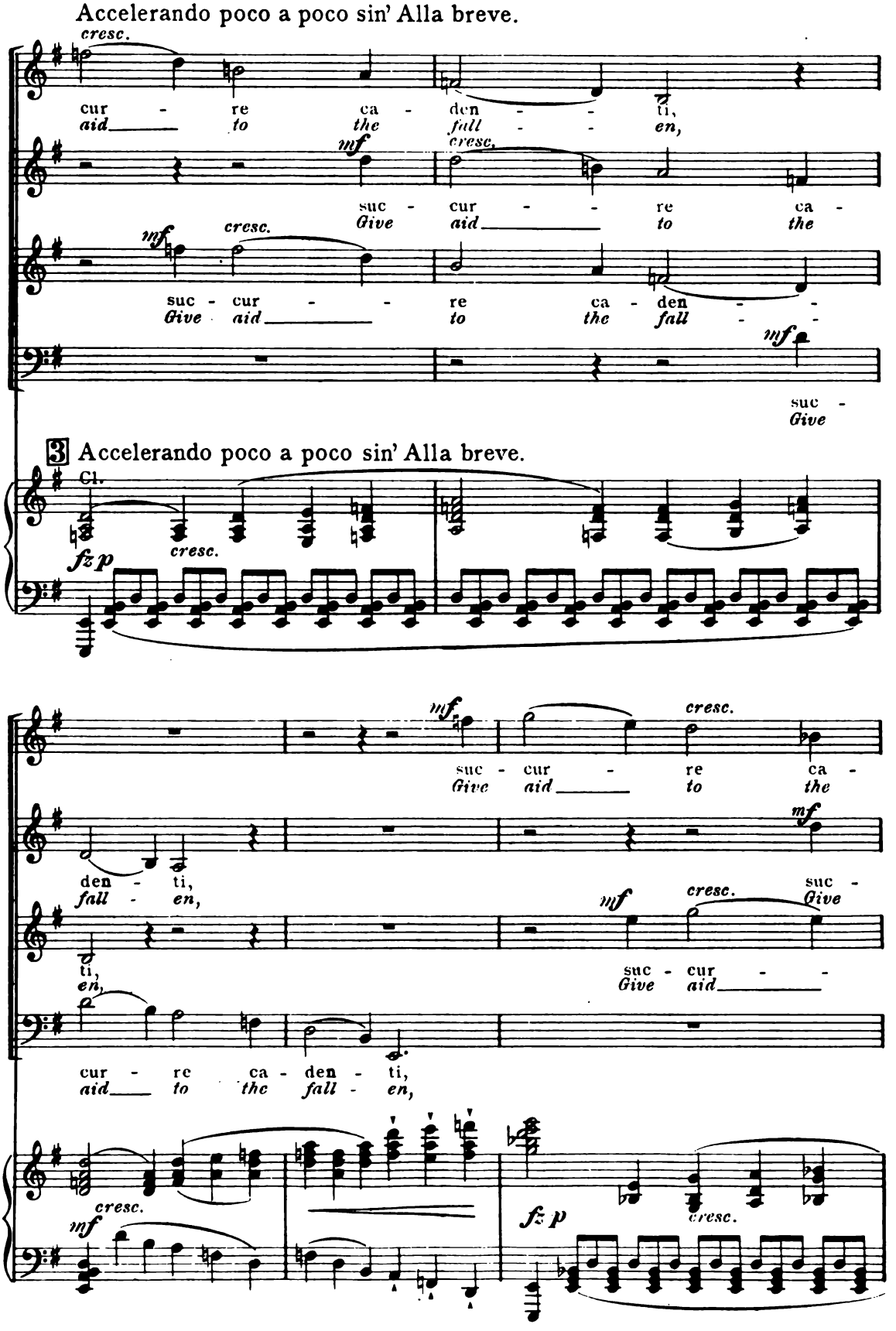
Accelerando poco a poco sin' Alla breve.
cresc.
cur - re ca - den - ti,
aid to the fall - en,
mf
cresc.
suc - cur - re ca -
Give aid to the
mf
cresc.
suc - cur - re ca - den -
Give aid to the fall -
mf
suc -
Give
3 Accelerando poco a poco sin' Alla breve.
Cl.
cresc.
fz p
mf
suc - cur - re ca -
Give aid to the
mf
den - ti,
fall - en,
mf
cresc.
suc -
Give
ti,
en,
mf
suc - cur -
Give aid
cur - re ca - den - ti,
aid to the fall - en,
cresc.
mf
fz p
cresc.

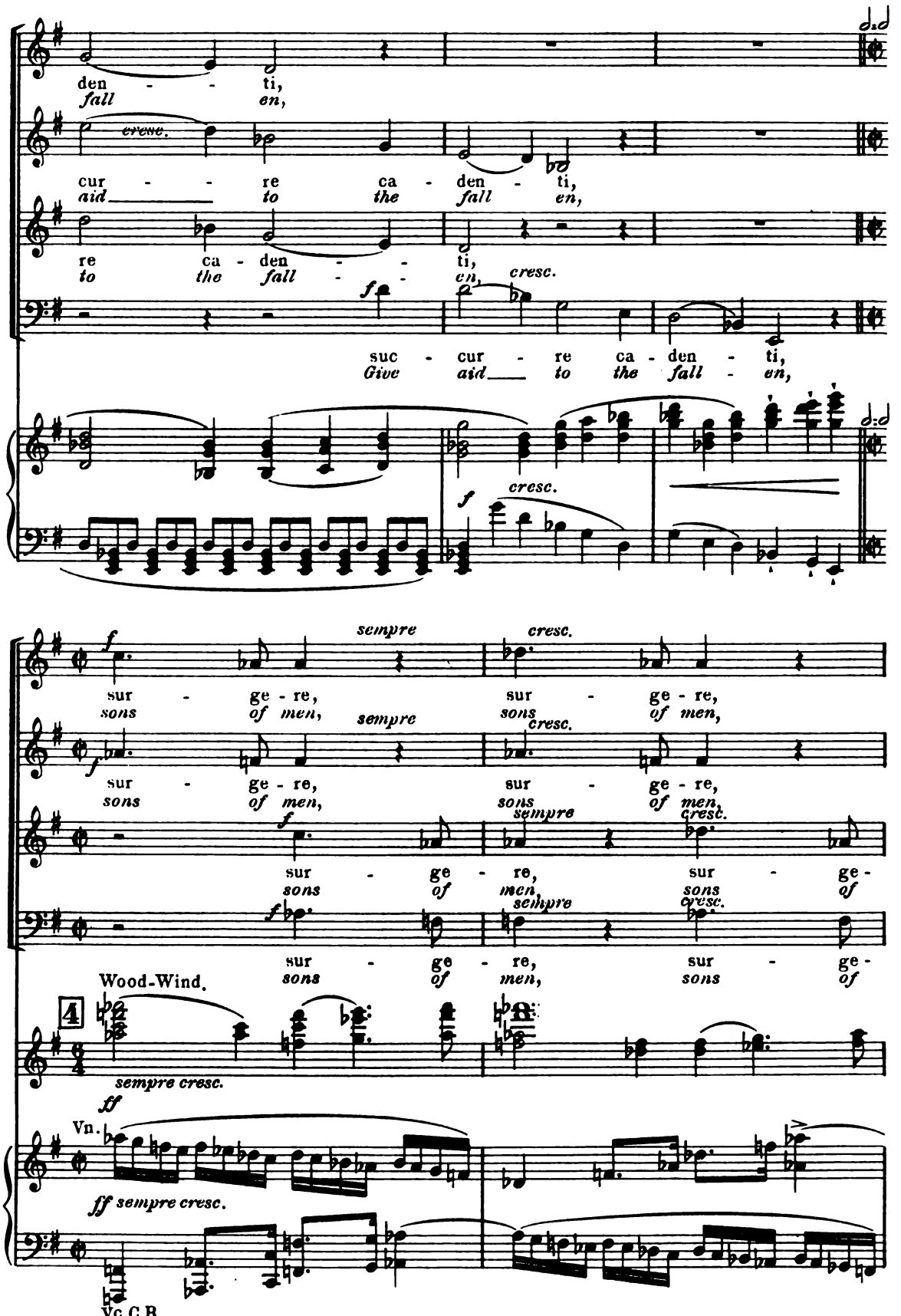
den - - ti,
fall en,
cresc.
cur - - re ca - den - ti,
aid to the fall en,
re ca - den - - ti,
to the fall - - en,
cresc.
f
suc - cur - re ca - den - ti,
Give aid to the fall - en,
f
cresc.
sempre
cresc.
sur - ge - re,
sons of men,
sempre
cresc.
sempre
cresc.
sempre
cresc.
Wood-Wind.
4
sempre cresc.
ff
Vn.
ff sempre cresc.
Vc. C.B.

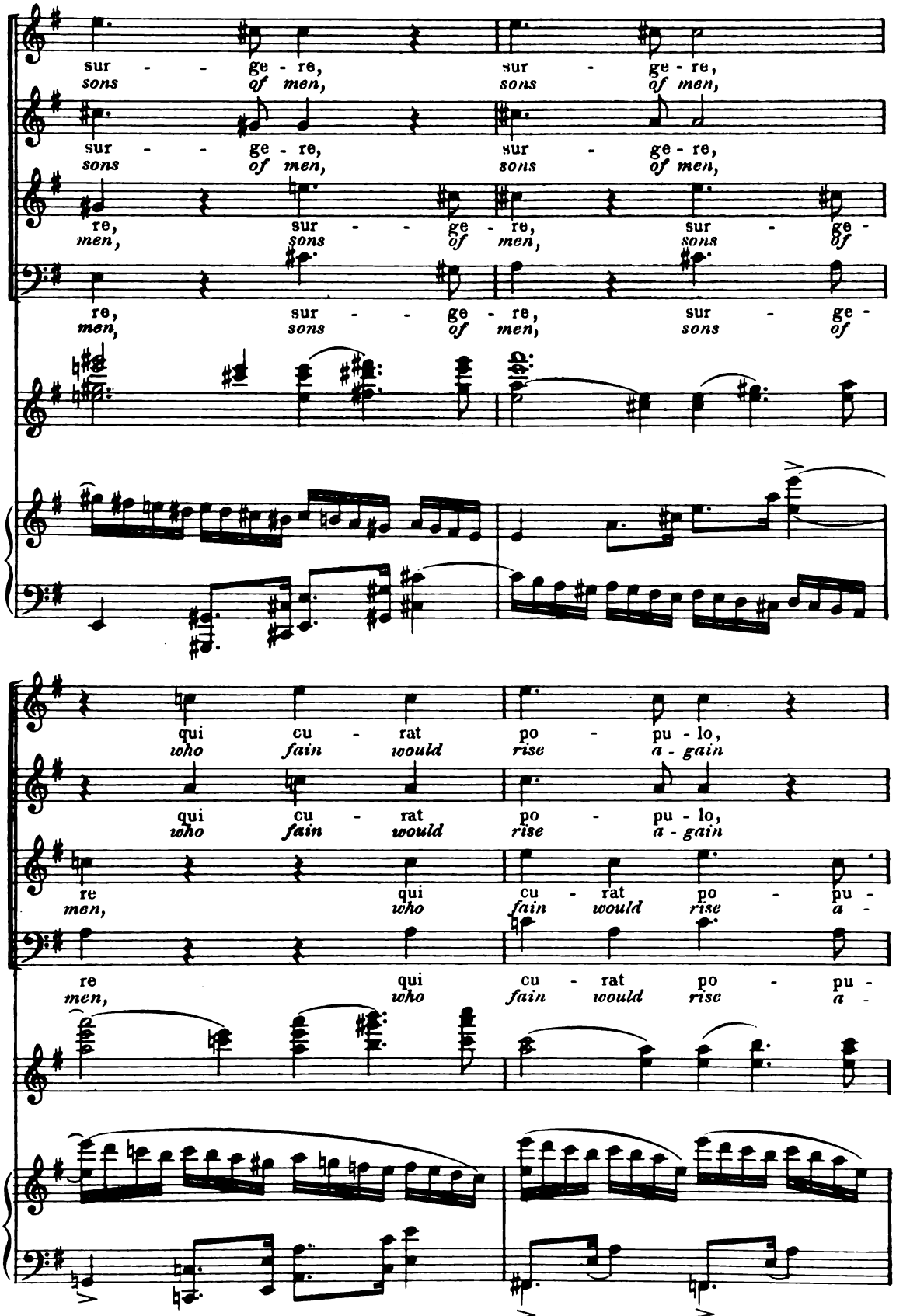
sur - ge - re, sur - ge - re,
sons of men, sons of men,
sur - ge - re, sur - ge - re,
sons of men, sons of men,
re, sur - ge - re, sur - ge -
men, sons of men, sons of
re, sur - ge - re, sur - ge -
men, sons of men, sons of
qui cu - rat po - pu - lo,
who fain would rise a - gain
qui cu - rat po - pu - lo,
who fain would rise a - gain
re qui cu - rat po - pu -
men, who fain would rise a -
re qui cu - rat po - pu -
men, who fain would rise a -

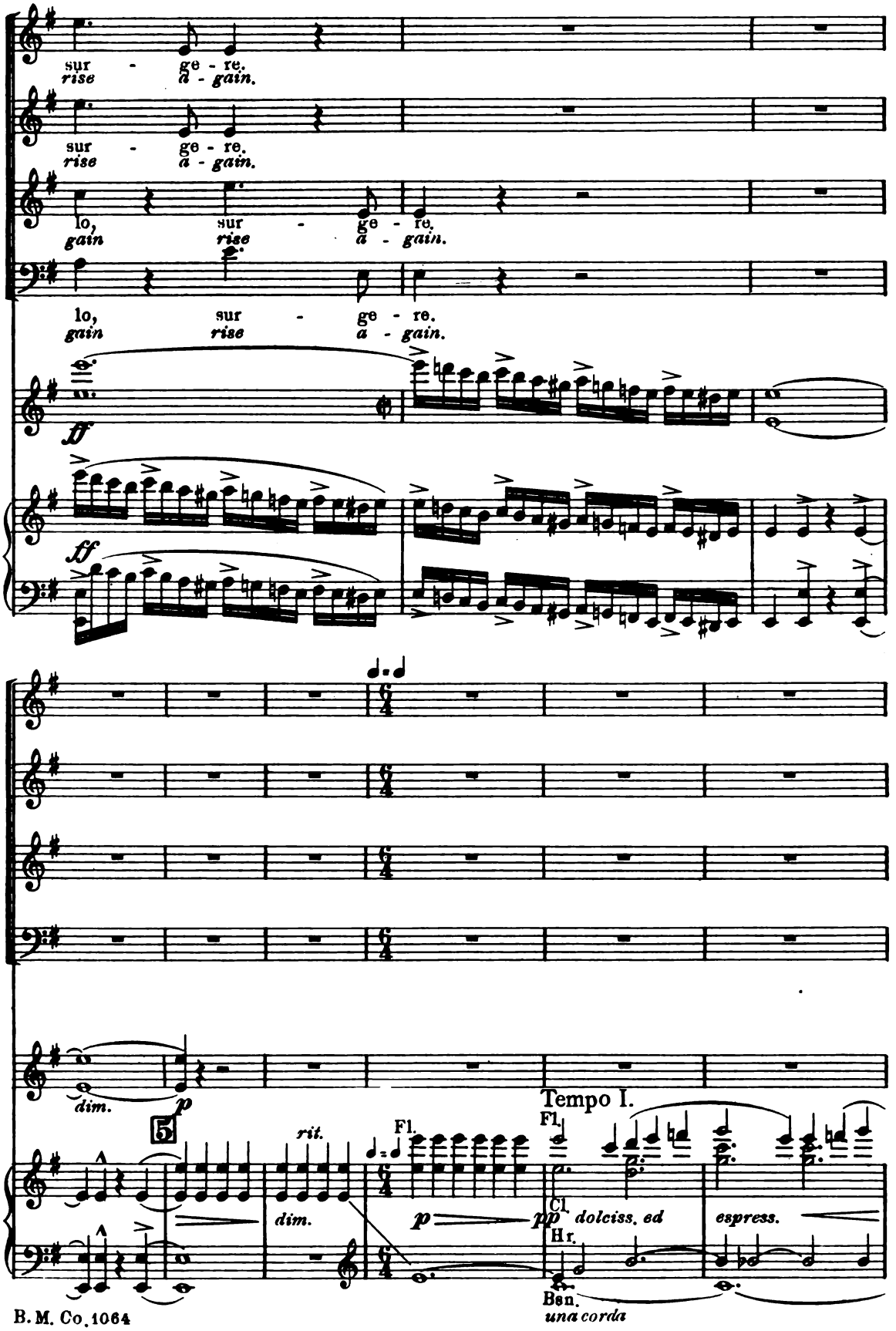
sur - ge - re.
rise a - gain.
sur - ge - re.
rise a - gain.
lo, sur - ge - re.
gain rise a - gain.
lo, sur - ge - re.
gain rise a - gain.
ff
ff
dim.
p
5
rit.
dim.
Fl.
p
Tempo I.
Fl.
pp dolciss. ed espress.
Cl.
Hr.
Bsn.
una corda

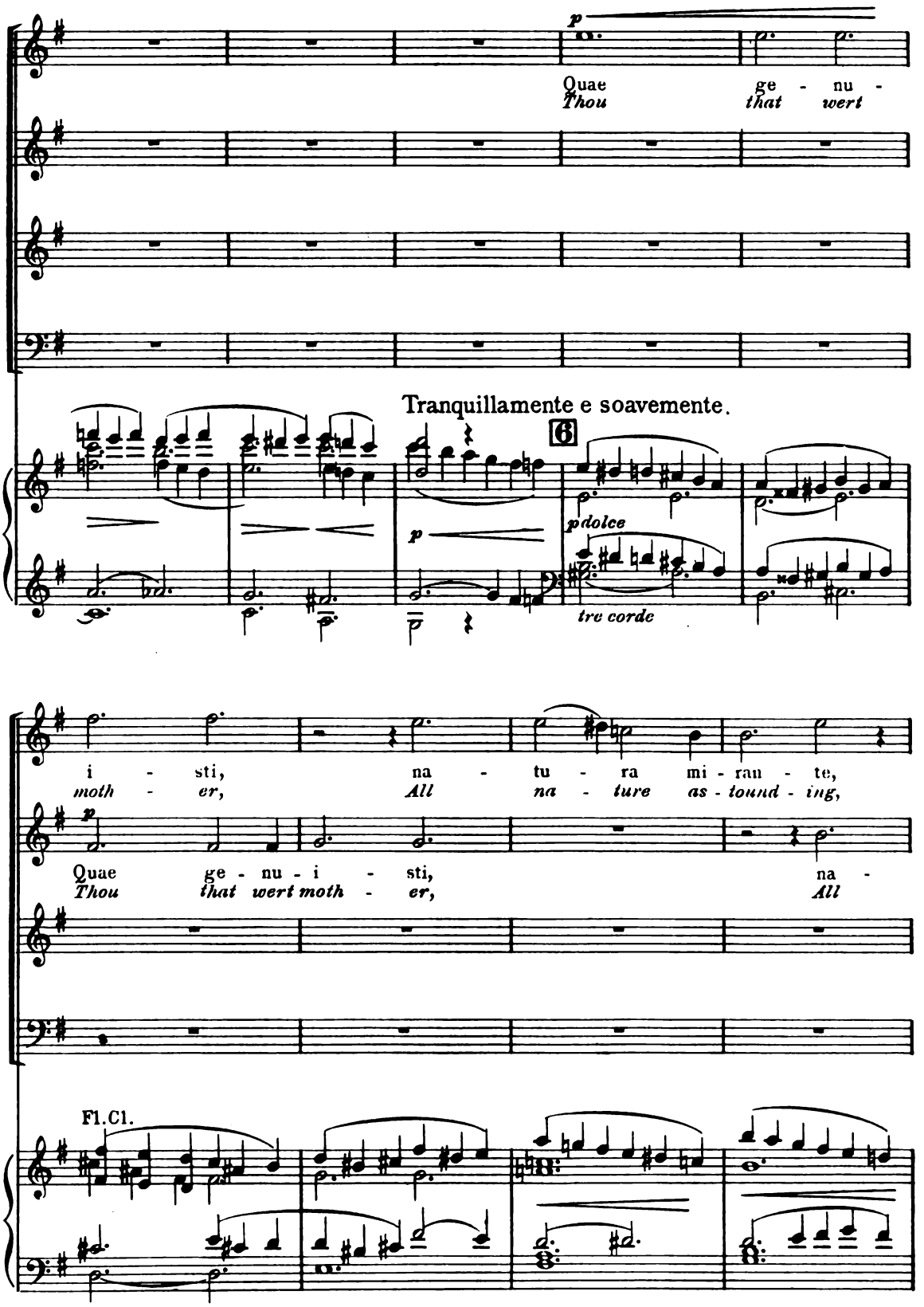
p
Quae ge - nu -
Thou that wert
Tranquillamente e soavemente.
6
p
p dolce
tre corde
i - sti, na - tu - ra mi - ran - te,
moth - er, All na - ture as - tound - ing,
p
Quae ge - nu - i - sti, na -
Thou that wert moth - er, All
Fl. Cl.

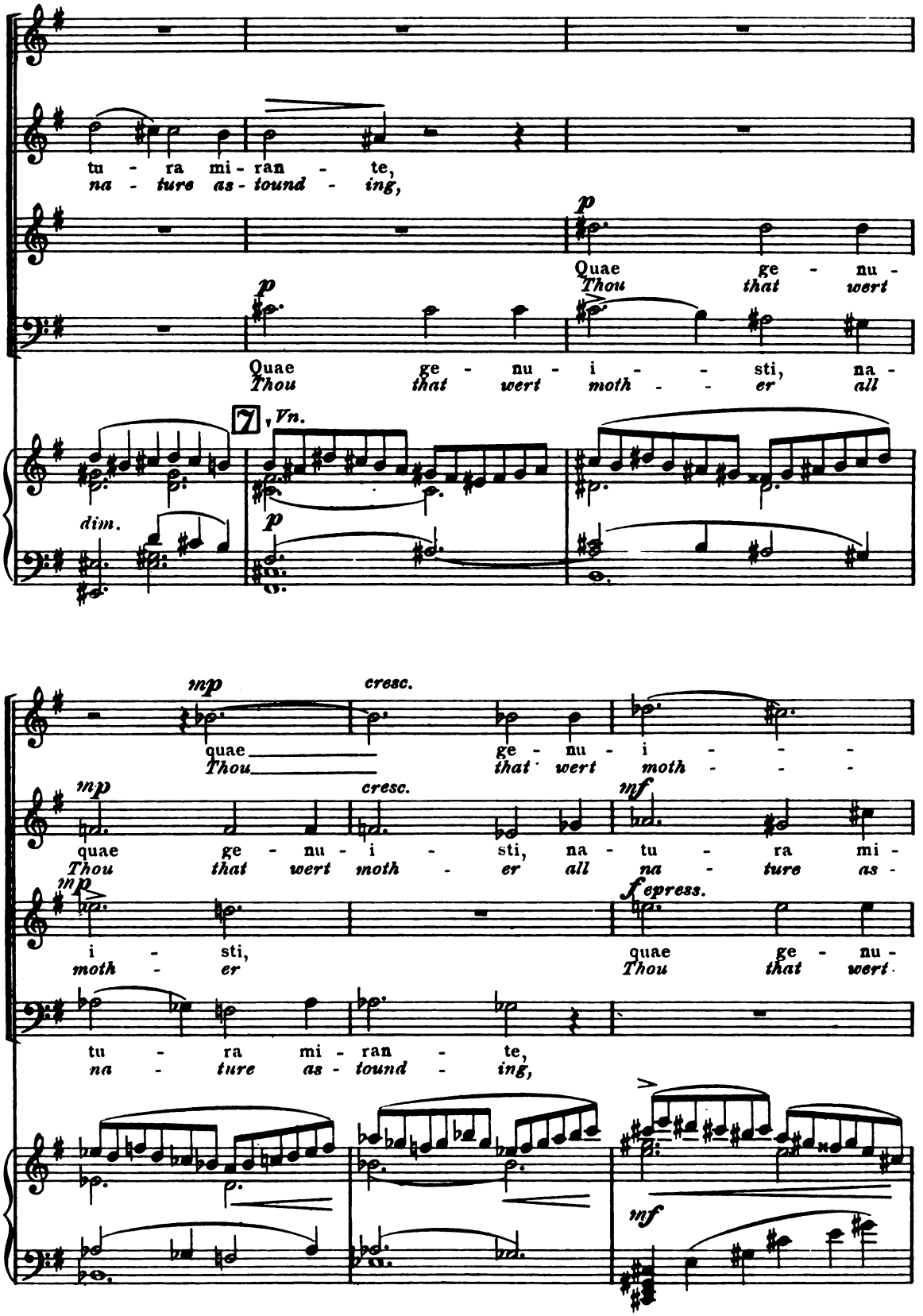
tu - ra mi - ran - te,
na - ture as - tound - ing,
Quae ge - nu -
Thou that wert
Quae ge - nu - i - - sti, na -
Thou that wert moth - - er all
7
Vn.
dim.
inp
cresc.
quae ge - nu - i - - - -
Thou that wert moth - - - -
quae ge - nu - i - sti, na - tu - ra mi -
Thou that wert moth - er all na - ture as -
i - sti,
moth - er
quae ge - nu -
Thou that wert
tu - ra mi - ran - te,
na - ture as - tound - ing,
f express.

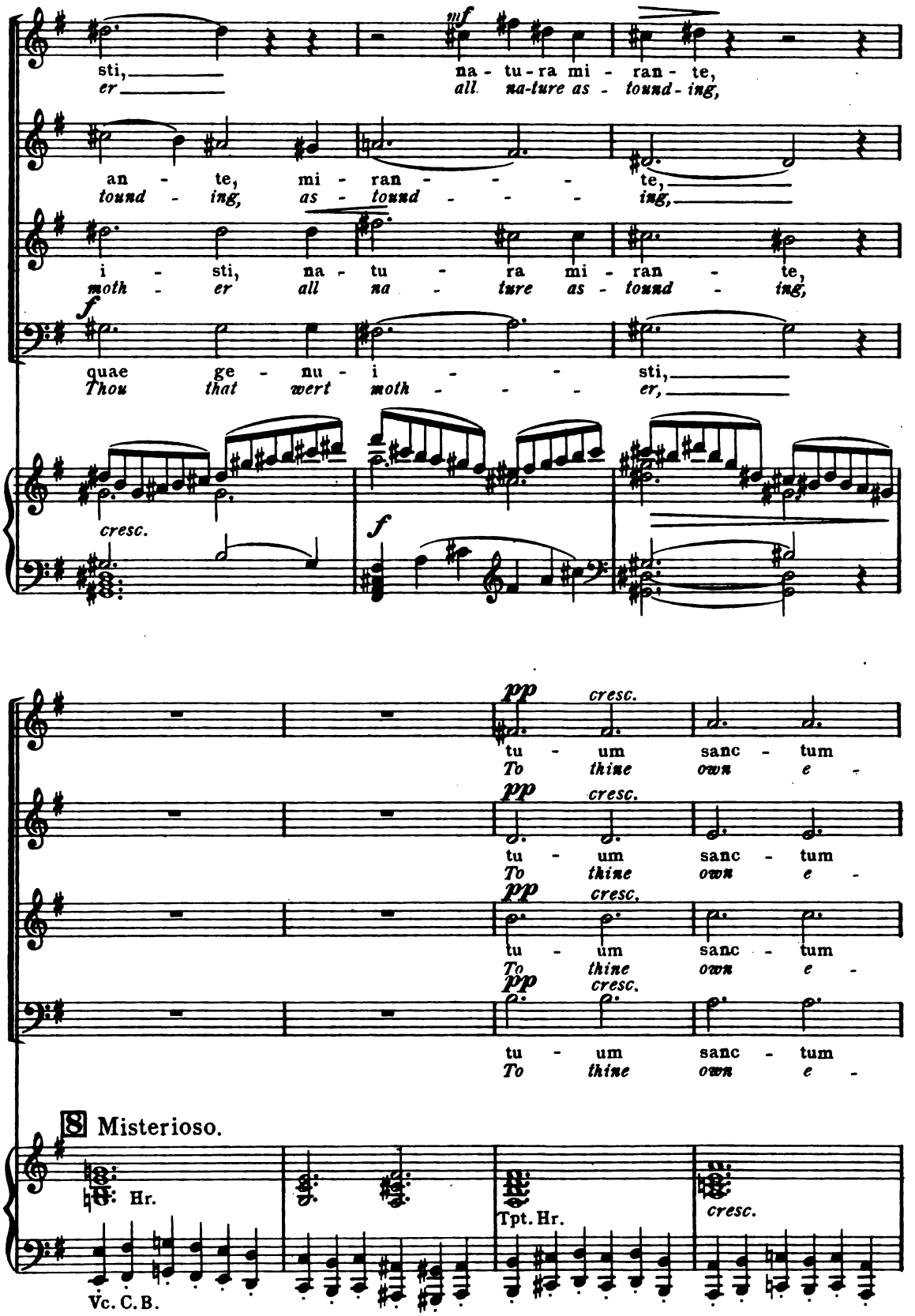
sti,
er
mf
na - tu - ra mi - ran - te,
all na-ture as - tound - ing,
an - te, mi - ran - - - te,
tound - ing, as - tound - - - ing,
i - sti, na - tu - ra mi - ran - te,
moth - er all na - ture as - tound - ing,
f
quae ge - nu - i - - - sti,
Thou that wert moth - - - er,
cresc.
f
pp cresc.
tu - um sanc - tum
To thine own e -
Misterioso.
Hr.
Tpt. Hr.
cresc.
Vc. C. B.

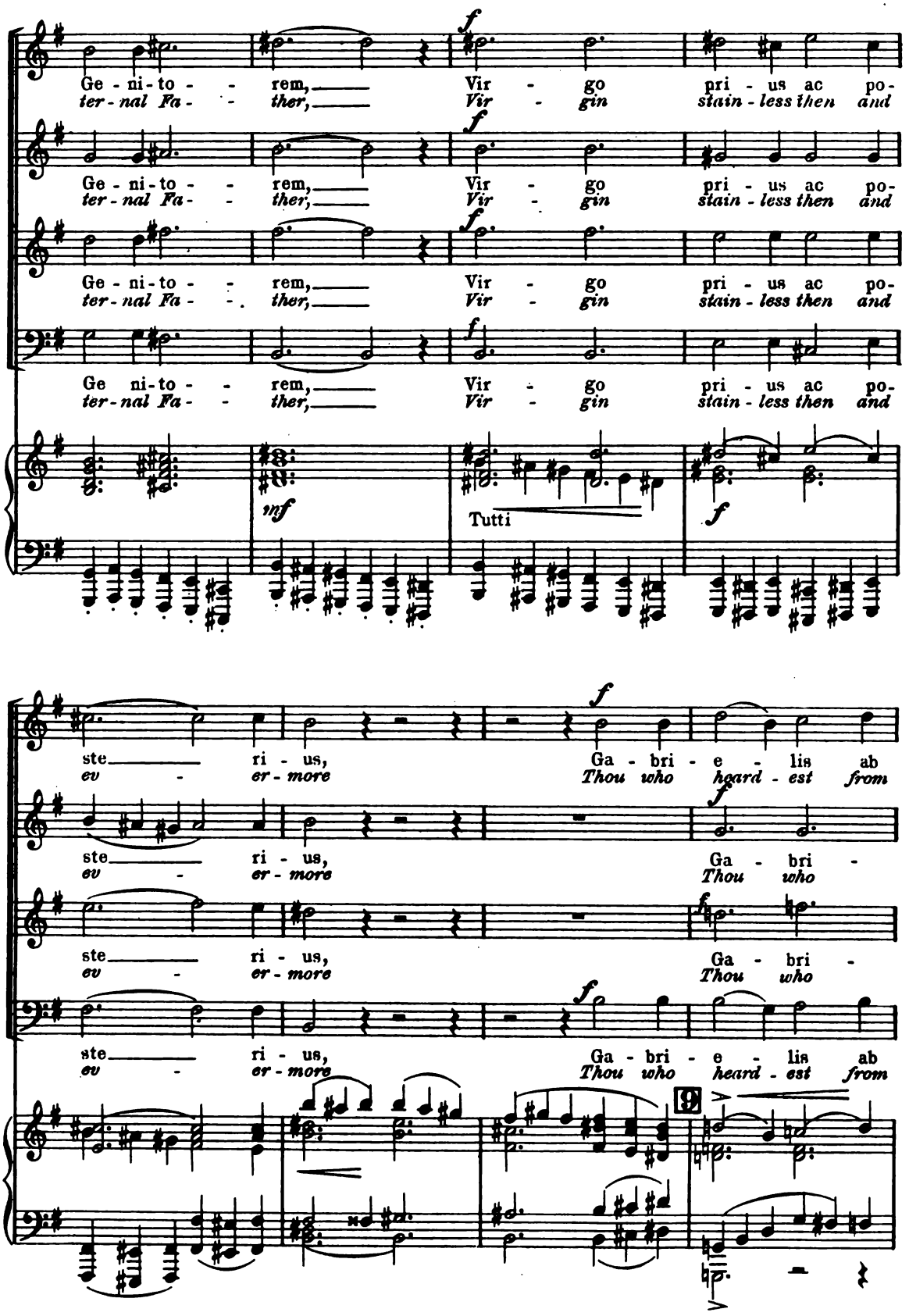
Ge - ni - to - - rem, Vir - go pri - us ac po-
ter - nal Fa - - ther, Vir - gin stain - less then and
Ge - ni - to - - rem, Vir - go pri - us ac po-
ter - nal Fa - - ther, Vir - gin stain - less then and
Ge - ni - to - - rem, Vir - go pri - us ac po-
ter - nal Fa - - ther, Vir - gin stain - less then and
Ge ni - to - - rem, Vir - go pri - us ac po-
ter - nal Fa - - ther, Vir - gin stain - less then and
mf
Tutti
f
ste ri - us, Ga - bri - e - lis ab
ev - er - more Thou who heard - est from
ste ri - us, Ga - bri -
ev - er - more Thou who
ste ri - us, Ga - bri -
ev - er - more Thou who
ste ri - us, Ga - bri - e - lis ab
ev - er - more Thou who heard - est from

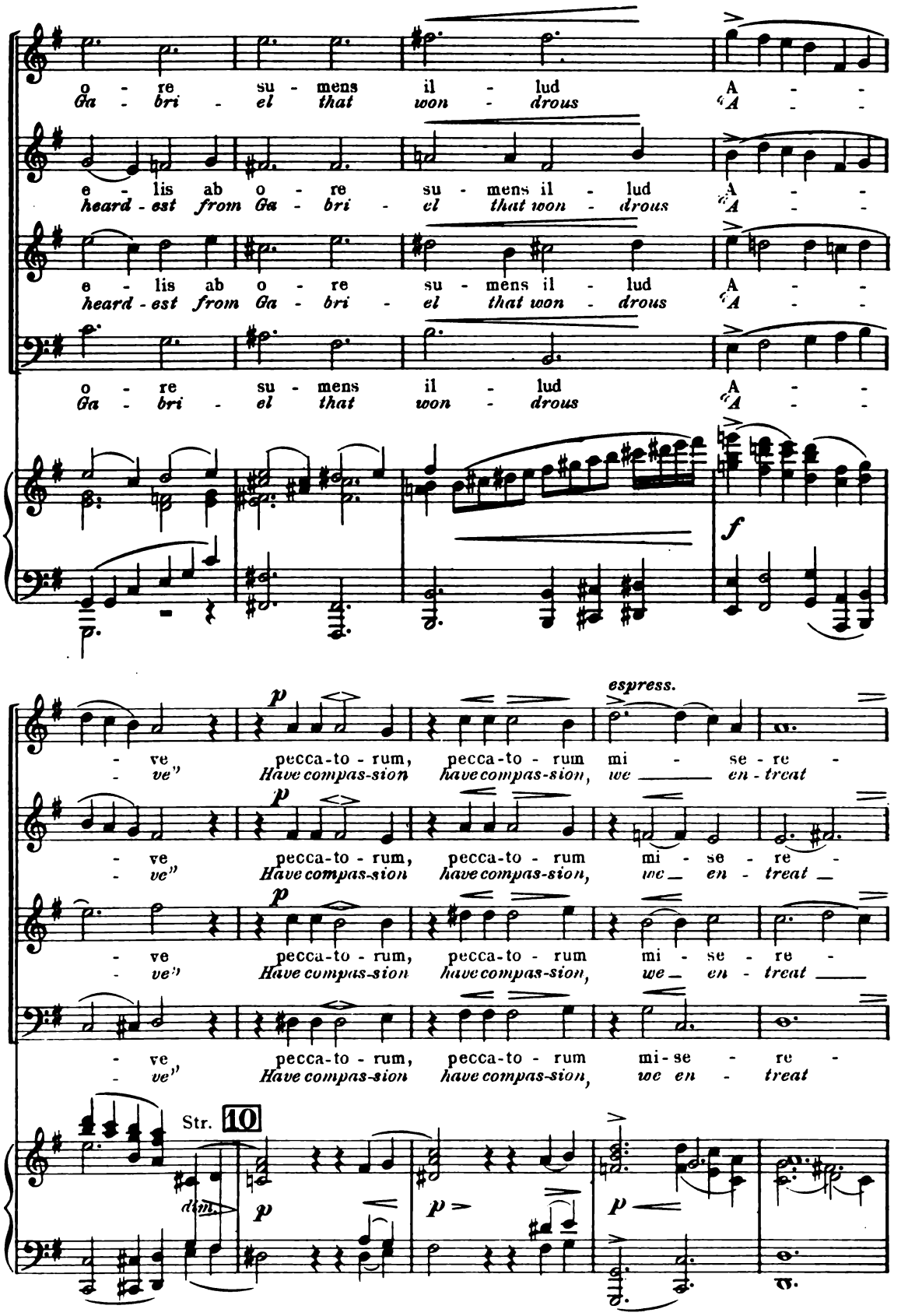
o - re su - mens il - lud A - -
Ga - bri - el that won - drous "A - -
e - lis ab o - re su - mens il - lud A - -
heard - est from Ga - bri - el that won - drous "A - -
e - lis ab o - re su - mens il - lud A - -
heard - est from Ga - bri - el that won - drous "A - -
o - re su - mens il - lud A - -
Ga - bri - el that won - drous "A - -
p
f
espress.
- ve pecca-to - rum, pecca-to - rum mi - se - re -
- ve" Have compas-sion have compas-sion, we ____ en - treat
- ve pecca-to - rum, pecca-to - rum mi - se - re -
- ve" Have compas-sion have compas-sion, we_ en - treat _
- ve pecca-to - rum, pecca-to - rum mi - se - re -
- ve" Have compas-sion have compas-sion, we_ en - treat ____
- ve pecca-to - rum, pecca-to - rum mi-se - re -
- ve" Have compas-sion have compas-sion, we en - treat
Str. 10
dim.
p
p
p

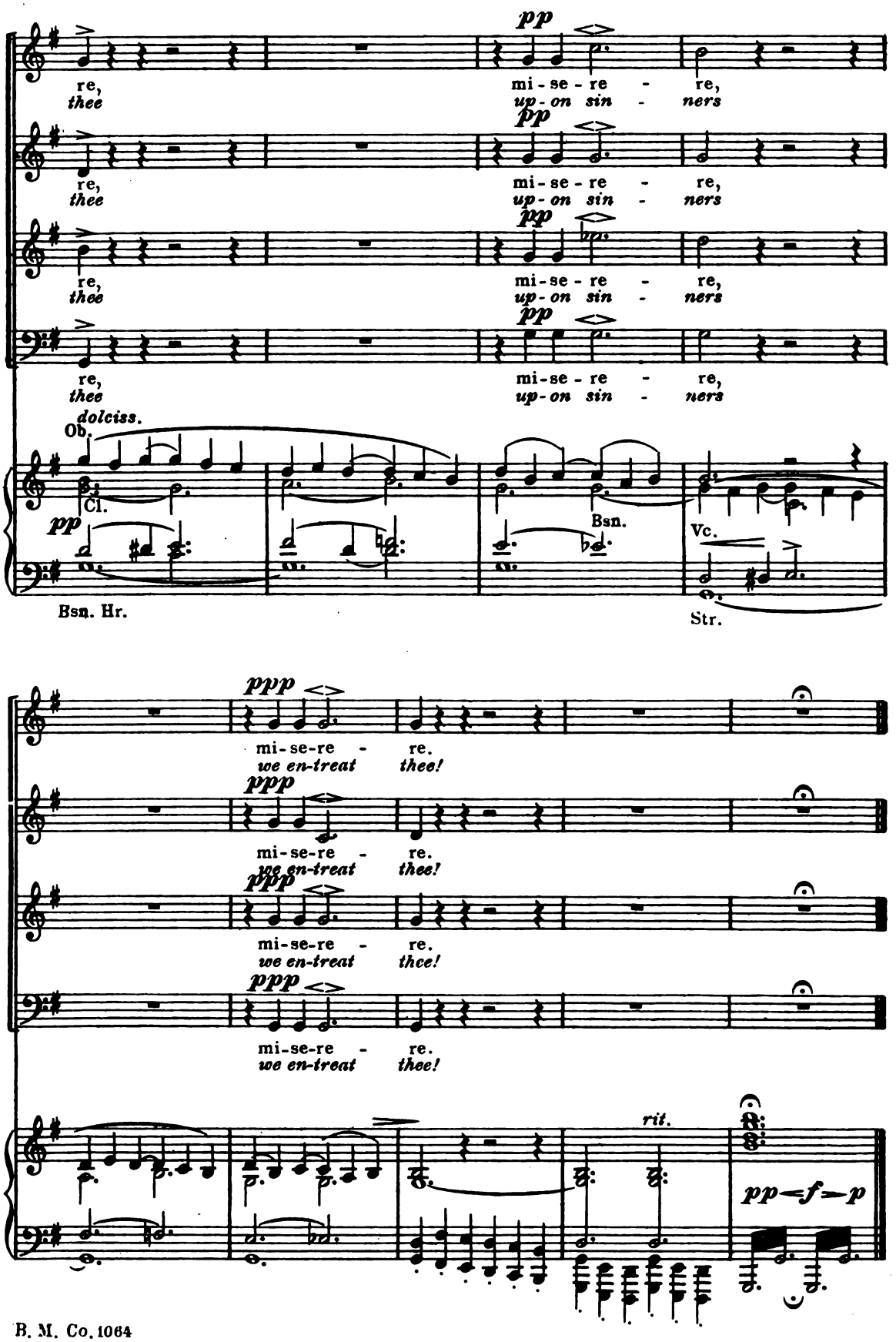
pp
re,
thee
mi-se-re - re,
up-on sin - ners
dolciss.
Ob.
Cl.
Bsn.
Vc.
Bsn. Hr.
Str.
ppp
mi-se-re - re.
we en-treat thee!
rit.
pp—f—p

II.

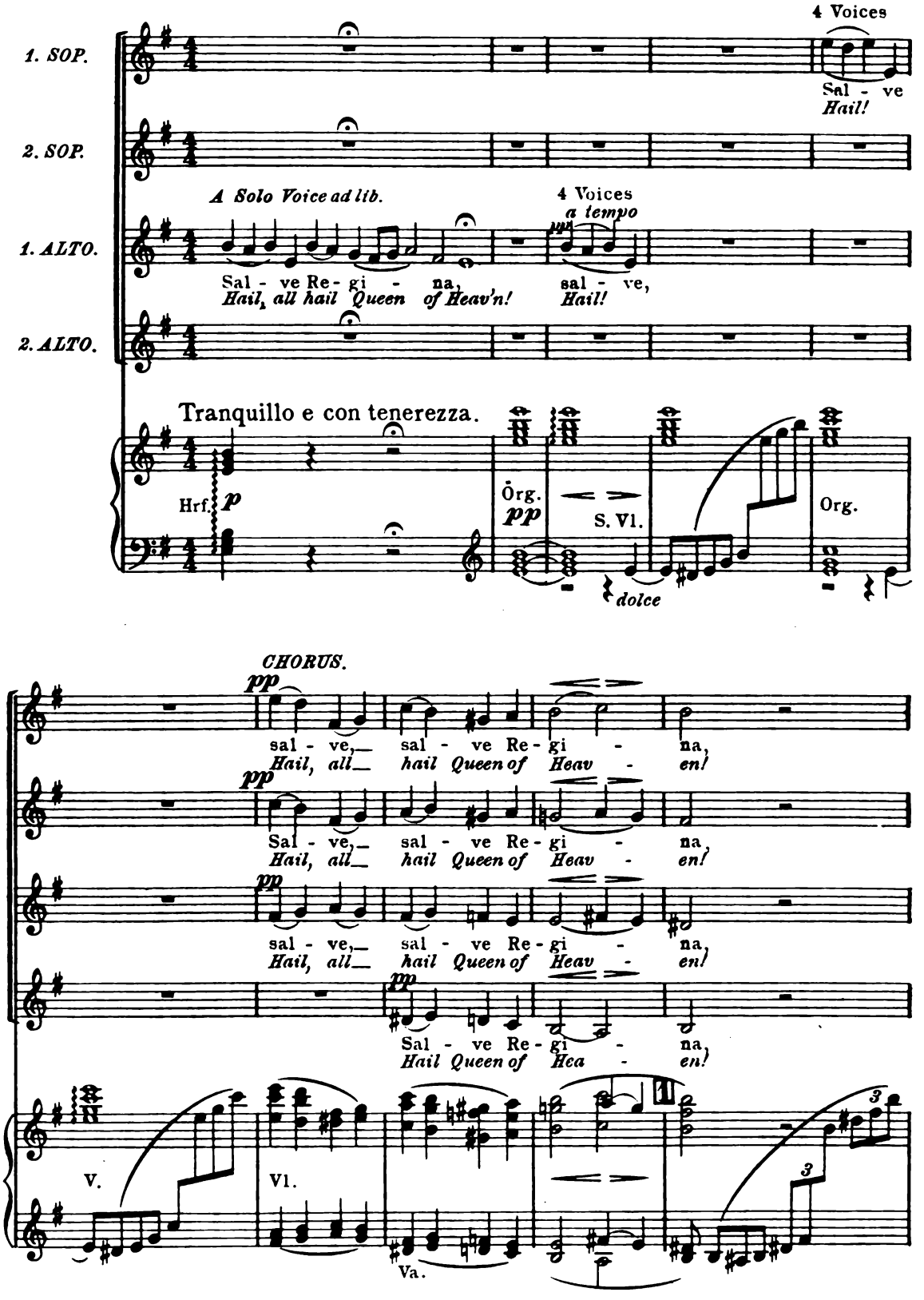
4 Voices
1. SOP.
Sal - ve
Hail!
2. SOP.
A Solo Voice ad lib.
4 Voices
a tempo
1. ALTO.
Sal - ve Re - gi - na,
Hail, all hail Queen of Heav'n!
sal - ve,
Hail!
2. ALTO.
Tranquillo e con tenerezza.
Hrf.
p
Org.
pp
S. Vl.
Org.
dolce
CHORUS.
pp
sal - ve,
Hail, all
sal - ve Re - gi - na,
hail Queen of Heav - en!
Sal - ve,
Sal - ve Re - gi - na,
Hail Queen of Hea - en!
V.
Vl.
Va.

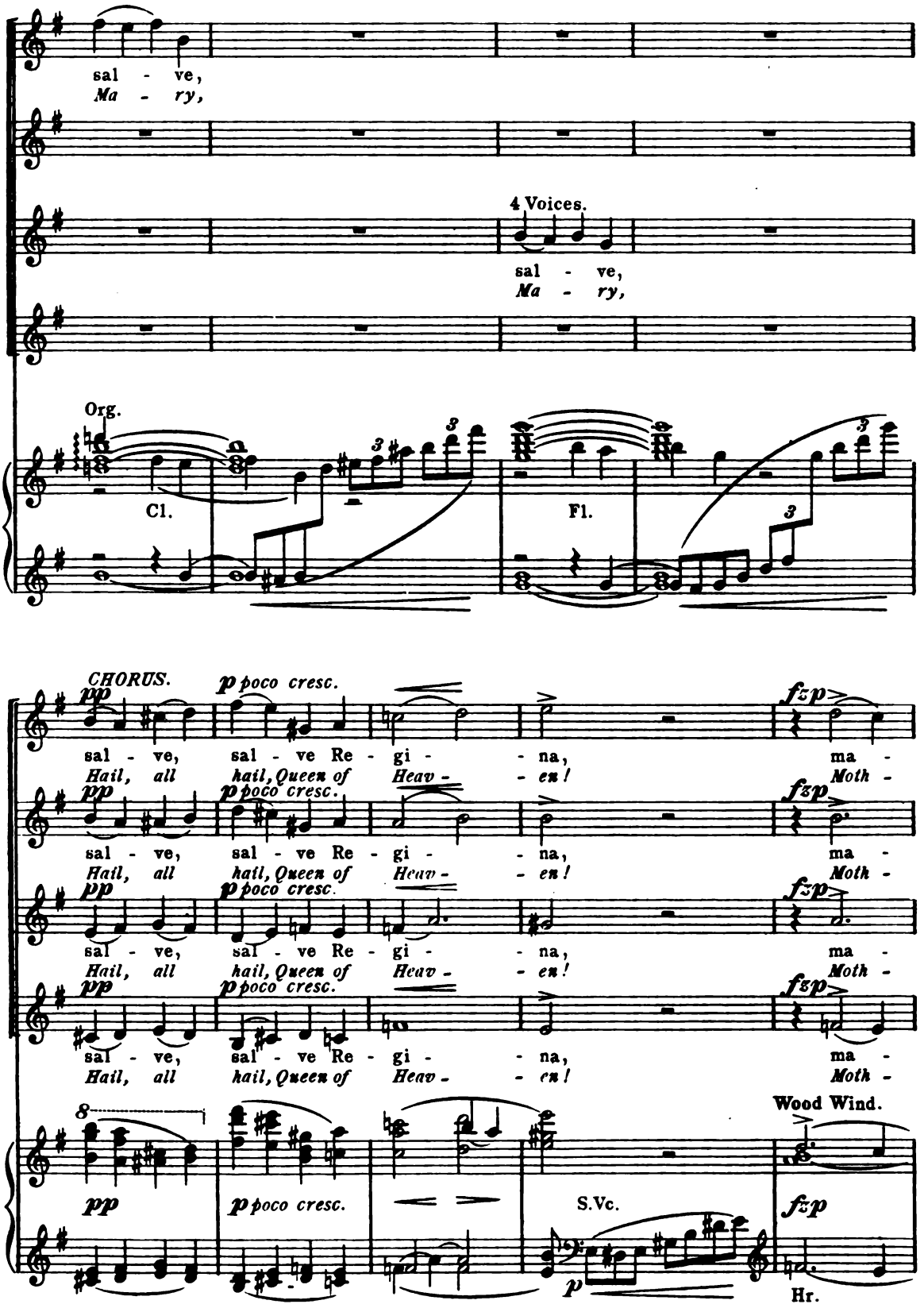
sal - ve,
Ma - ry,
4 Voices.
sal - ve,
Ma - ry,
Org.
Cl.
Fl.
CHORUS.
pp
p poco cresc.
fzp
sal - ve, sal - ve Re - gi - - na, ma -
Hail, all hail, Queen of Heav - - en! Moth -
8
Wood Wind.
S.Vc.
Hr.

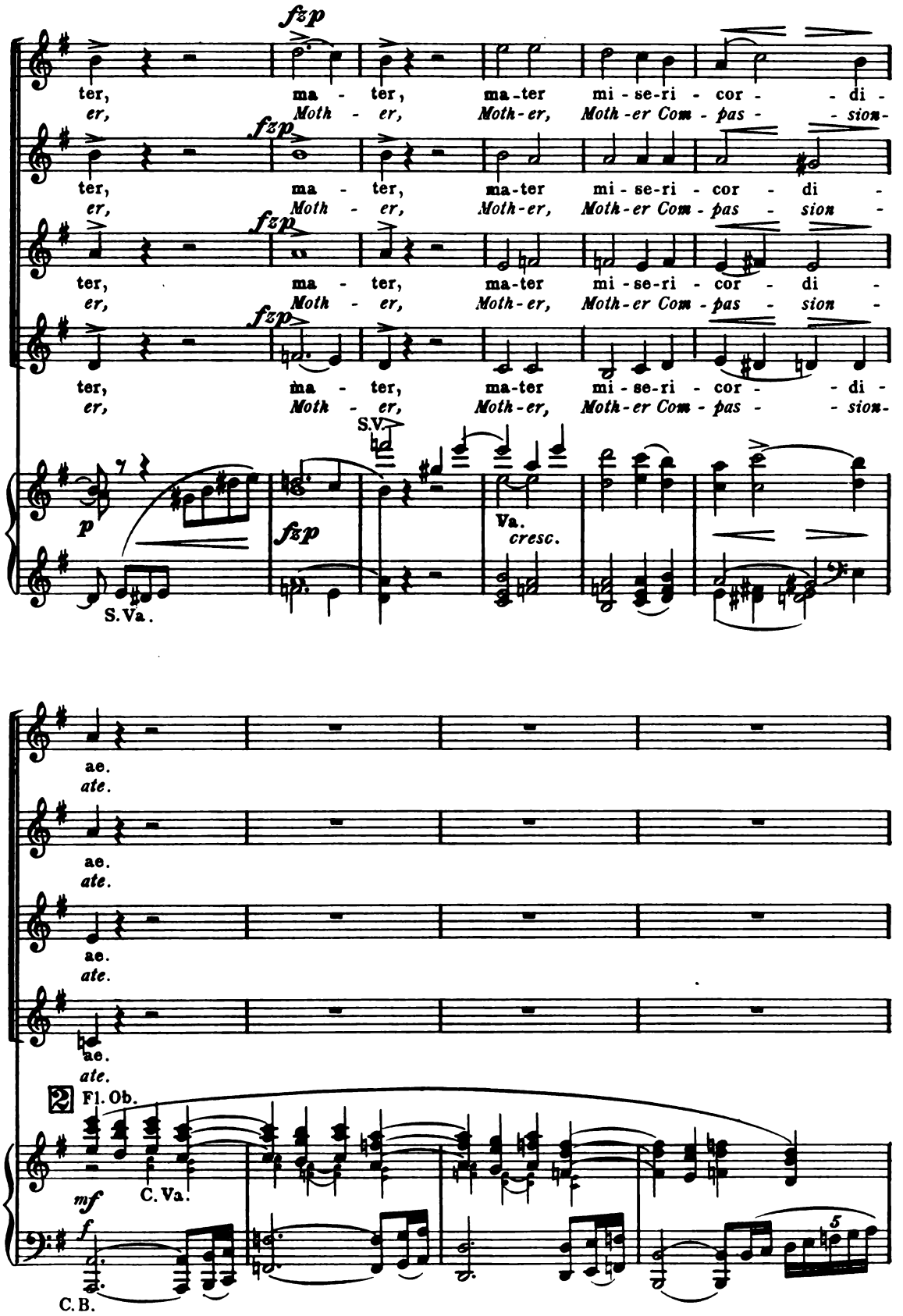
fzp
ter, ma - ter, ma-ter mi-se-ri-cor - di -
er, Moth - er, Moth-er, Moth-er Com-pas - sion -
S.V.
p
S.Va.
Va.
cresc.
ae.
ate.
2
Fl. Ob.
mf
C. Va.
f
C. B.
5

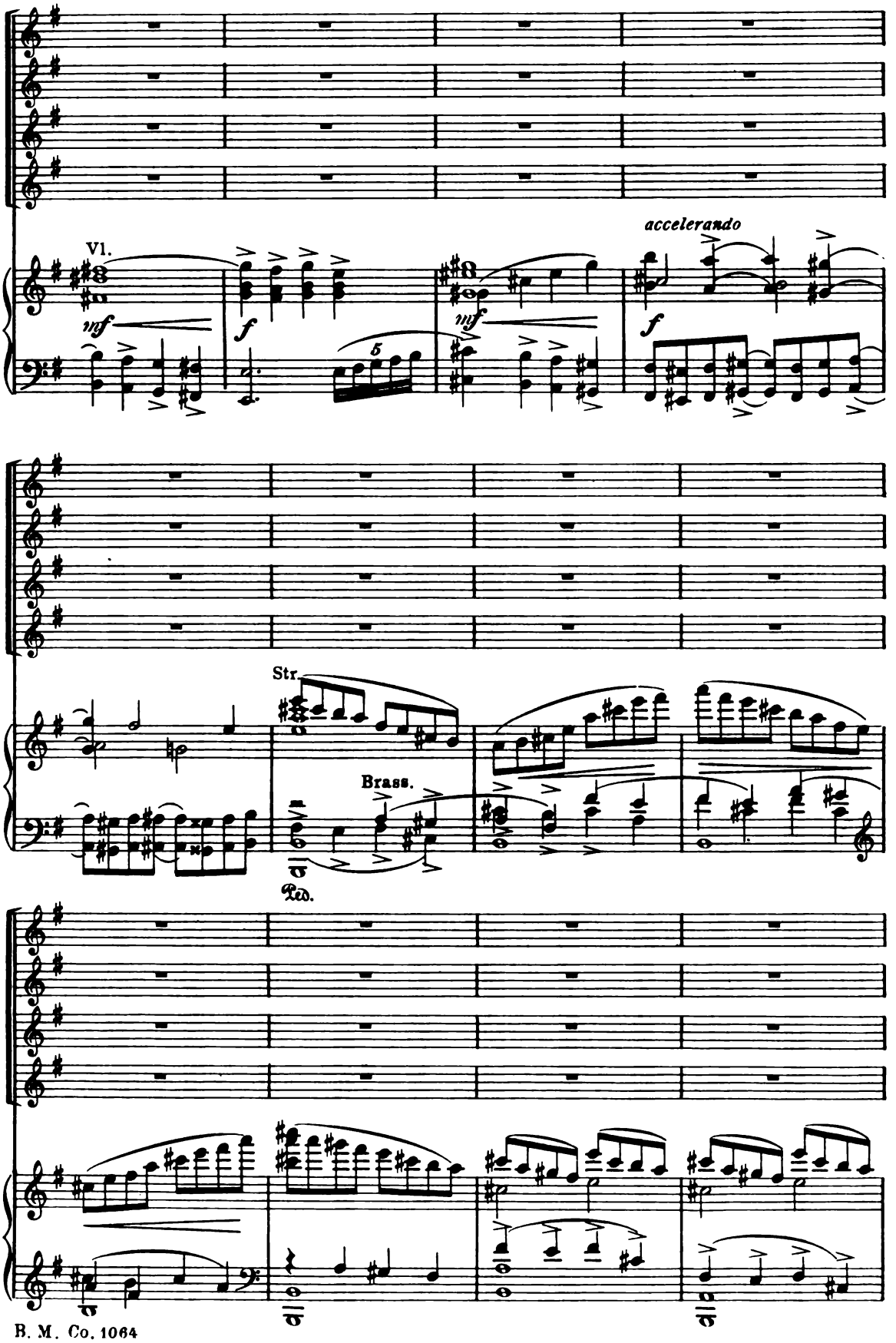
Vl.
mf
f
mf
accelerando
f
Str.
Brass.
Ped.

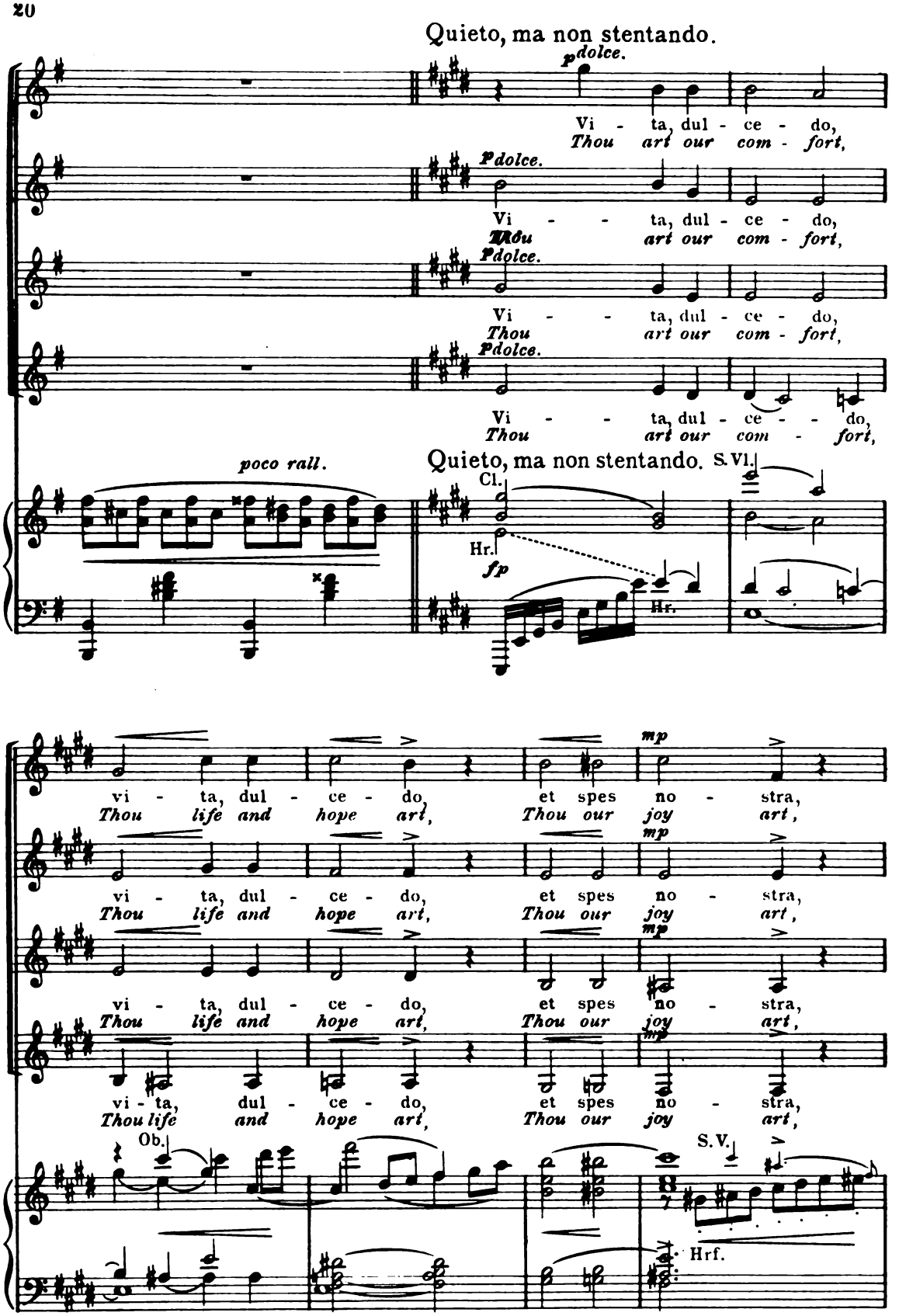
Quieto, ma non stentando.
p dolce.
Vi - ta, dul - ce - do,
Thou art our com - fort,
p dolce.
Vi - - ta, dul - ce - do,
Thou art our com - fort,
p dolce.
Vi - - ta, dul - ce - do,
Thou art our com - fort,
p dolce.
Vi - - ta, dul - ce - - do,
Thou art our com - fort,
poco rall.
Quieto, ma non stentando.
S. Vl.
Cl.
Hr.
fp
Hr.
vi - ta, dul - ce - do, et spes no - stra,
Thou life and hope art, Thou our joy art,
mp
vi - ta, dul - ce - do, et spes no - stra,
Thou life and hope art, Thou our joy art,
mp
vi - ta, dul - ce - do, et spes no - stra,
Thou life and hope art, Thou our joy art,
mp
vi - ta, dul - ce - do, et spes no - stra,
Thou life and hope art, Thou our joy art,
Ob.
S.V.
Hrf.

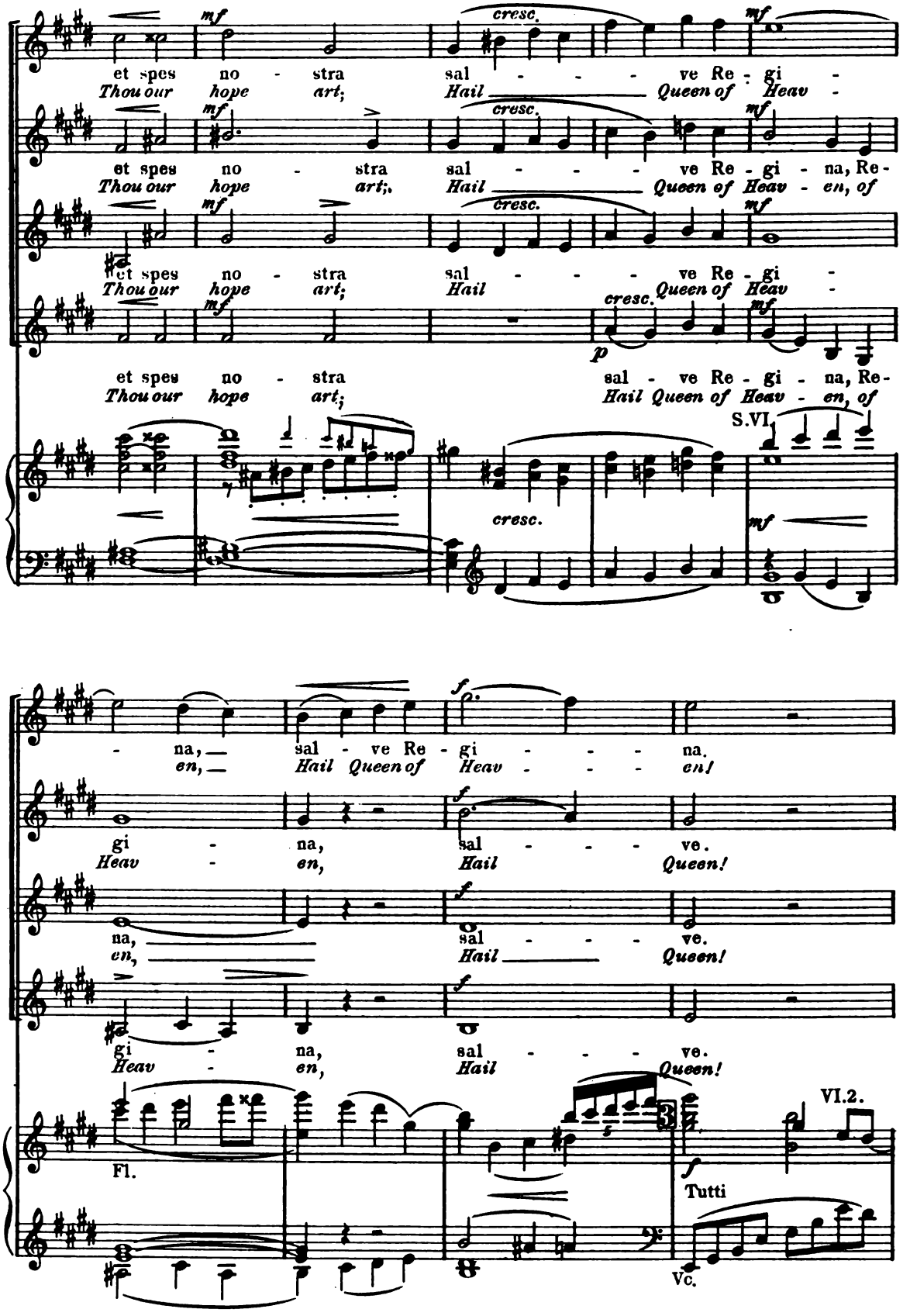
et spes no - stra sal - - - ve Re - gi -
Thou our hope art; Hail Queen of Heav -
et spes no - stra sal - - - ve Re - gi - na, Re -
Thou our hope art; Hail Queen of Heav - en, of
et spes no - stra sal - ve Re - gi - na, Re -
Thou our hope art; Hail Queen of Heav - en, of
S.VI.
- na, sal - ve Re - gi - - - na.
en, Hail Queen of Heav - - - en!
gi - na, sal - - - ve.
Heav - en, Hail Queen!
na, sal - - - ve.
en, Hail Queen!
gi - na, sal - - - ve.
Heav - en, Hail Queen!
Fl.
VI.2.
Tutti
Vc.

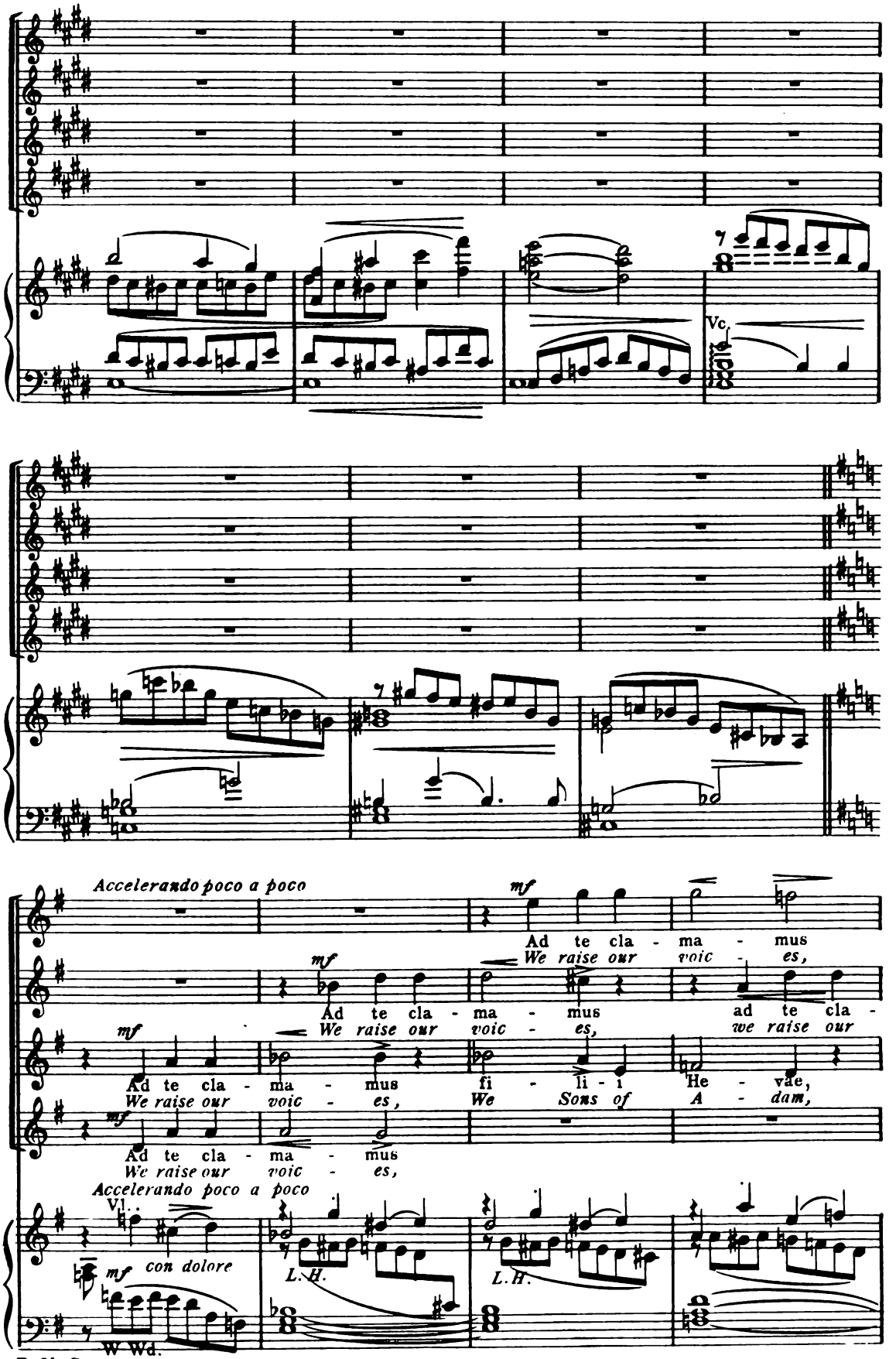
Vc.
Accelerando poco a poco
mf
Ad te cla - ma - mus
We raise our voic - es,
Ad te cla - ma - mus
We raise our voic - es,
ad te cla -
we raise our
Ad te cla - ma - mus
We raise our voic - es,
fi - li - i
We Sons of
He - vae,
A - dam,
Ad te cla - ma - mus
We raise our voic - es,
Accelerando poco a poco
Vl.
mf con dolore
W Wd.
L.H.
L.H.

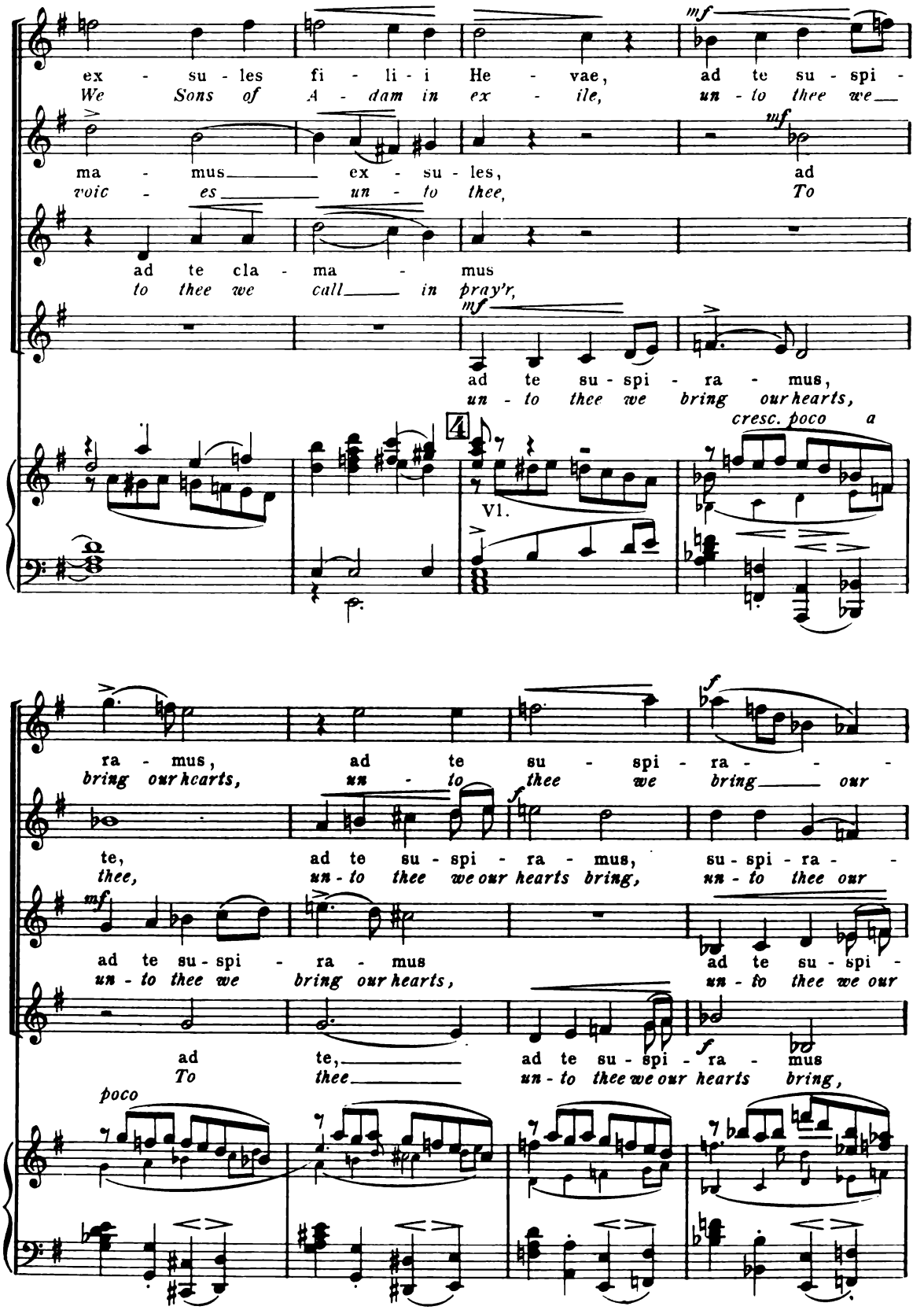
ex - su - les fi - li - i He - vae, ad te su - spi -
We Sons of A - dam in ex - ile, un - to thee we
mf
ma - mus ex - su - les, ad
voic - es un - to thee, To
ad te cla - ma - mus
to thee we call in pray'r,
mf
ad te su - spi - ra - mus,
un - to thee we bring our hearts,
cresc. poco a
4
Vl.
ra - mus, ad te su - spi - ra - - -
bring our hearts, un - to thee we bring our
f
te, ad te su - spi - ra - mus, su - spi - ra - -
thee, un - to thee we our hearts bring, un - to thee our
mf
ad te su - spi - ra - mus ad te su - spi -
un - to thee we bring our hearts, un - to thee we our
ad te, ad te su - spi - ra - mus
To thee un - to thee we our hearts bring,
f
poco

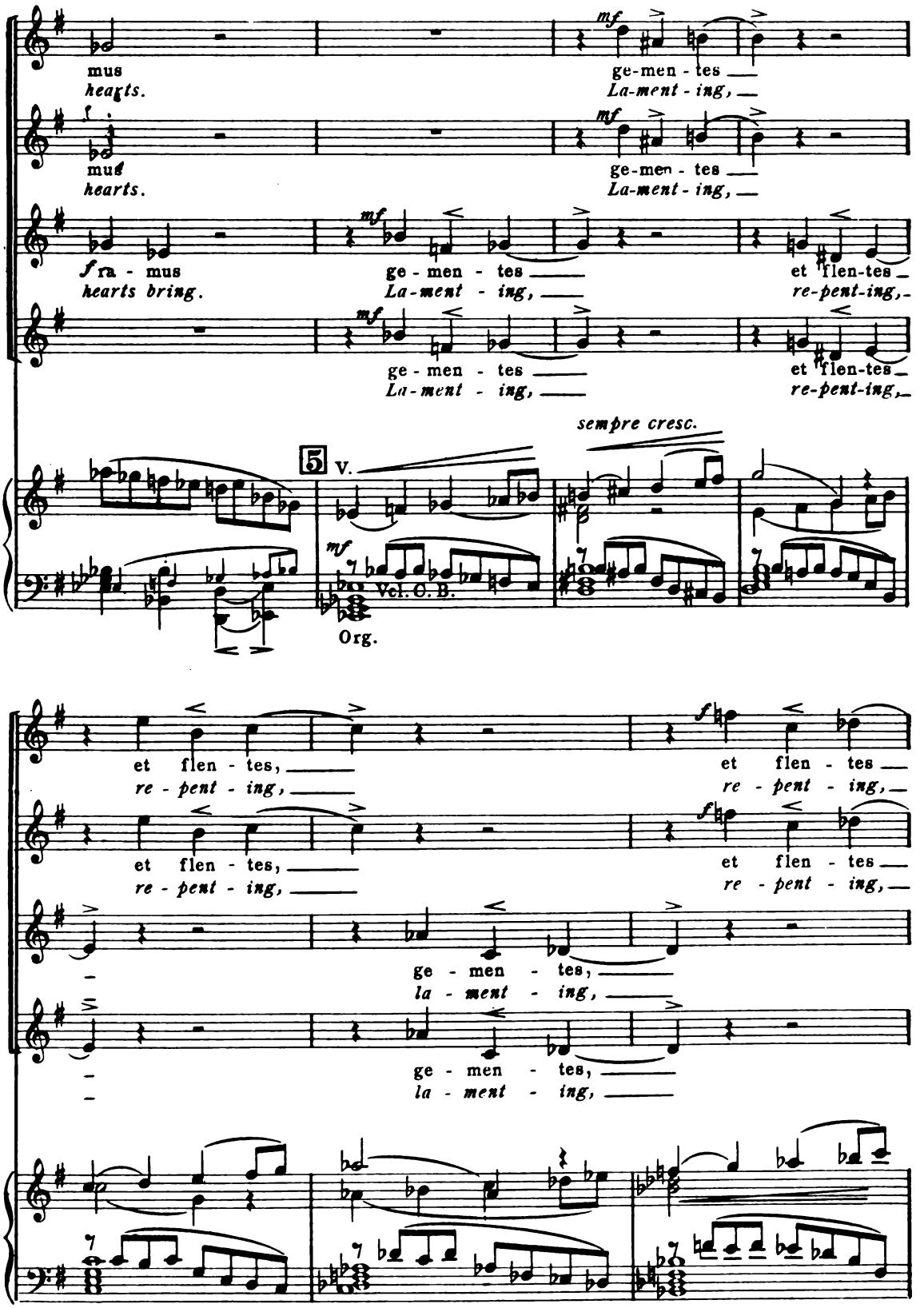
mus
hearts.
ge-men - tes
La-ment - ing,
mus
hearts.
ge-men - tes
La-ment - ing,
ra - mus
hearts bring.
ge - men - tes
La-ment - ing,
et flen-tes
re-pent-ing,
ge - men - tes
La-ment - ing,
et flen-tes
re-pent-ing,
sempre cresc.
5 V.
Vcl. C. B.
Org.
et flen - tes,
re - pent - ing,
et flen - tes
re - pent - ing,
et flen - tes,
re - pent - ing,
et flen - tes
re - pent - ing,
ge - men - tes,
la - ment - ing,
ge - men - tes,
la - ment - ing,

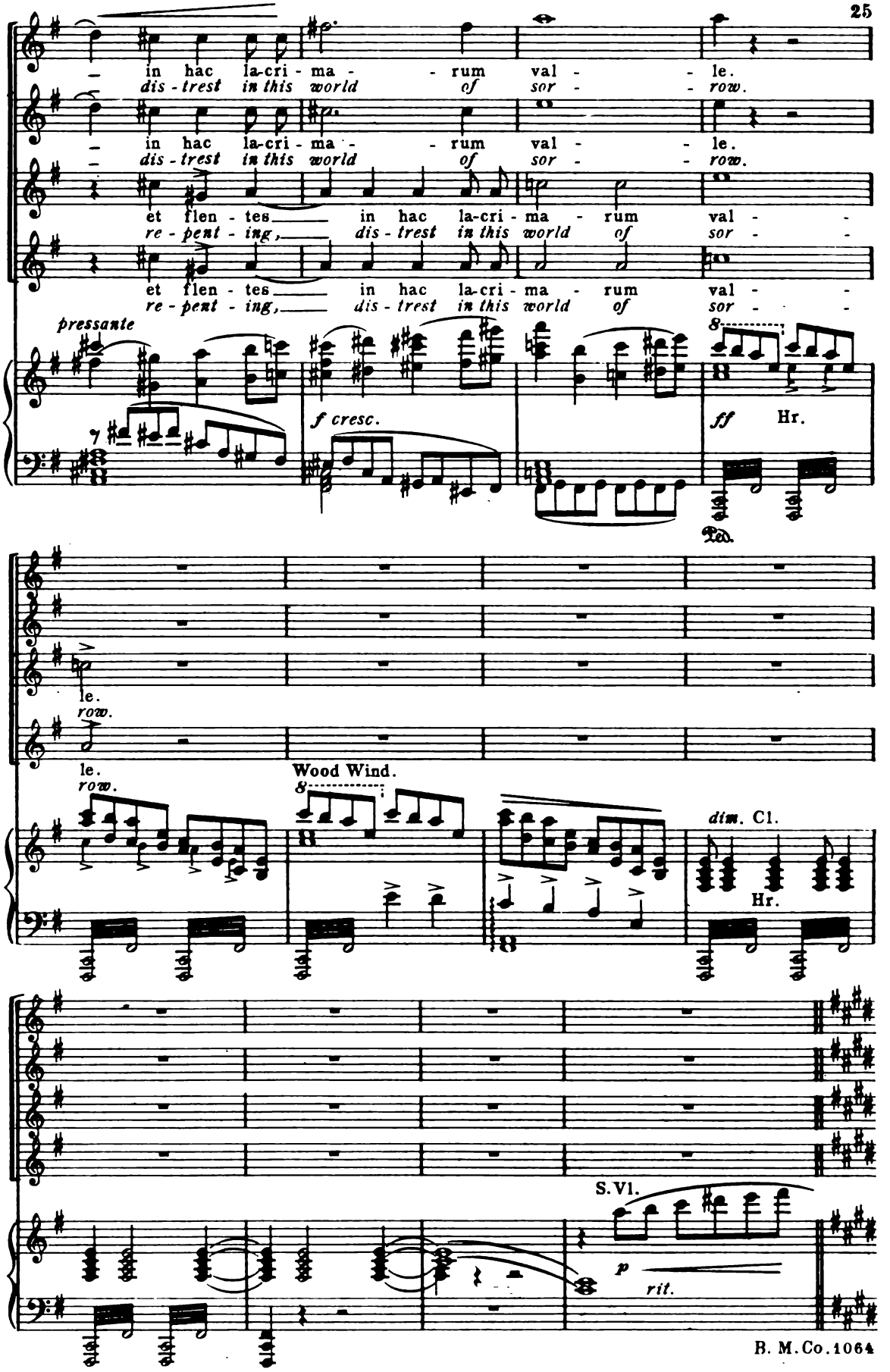
– in hac la-cri - ma - - rum val - - le.
dis - trest in this world of sor - - row.
– in hac la-cri - ma - - rum val - - le.
– dis - trest in this world of sor - - row.
et flen - tes in hac la-cri - ma - rum val - -
re - pent - ing, dis - trest in this world of sor - -
et flen - tes in hac la-cri - ma - rum val - -
re - pent - ing, dis - trest in this world of sor - -
pressante
f cresc.
ff Hr.
Ped.
le.
row.
le.
row.
Wood Wind.
dim. Cl.
Hr.
S.Vl.
p
rit.

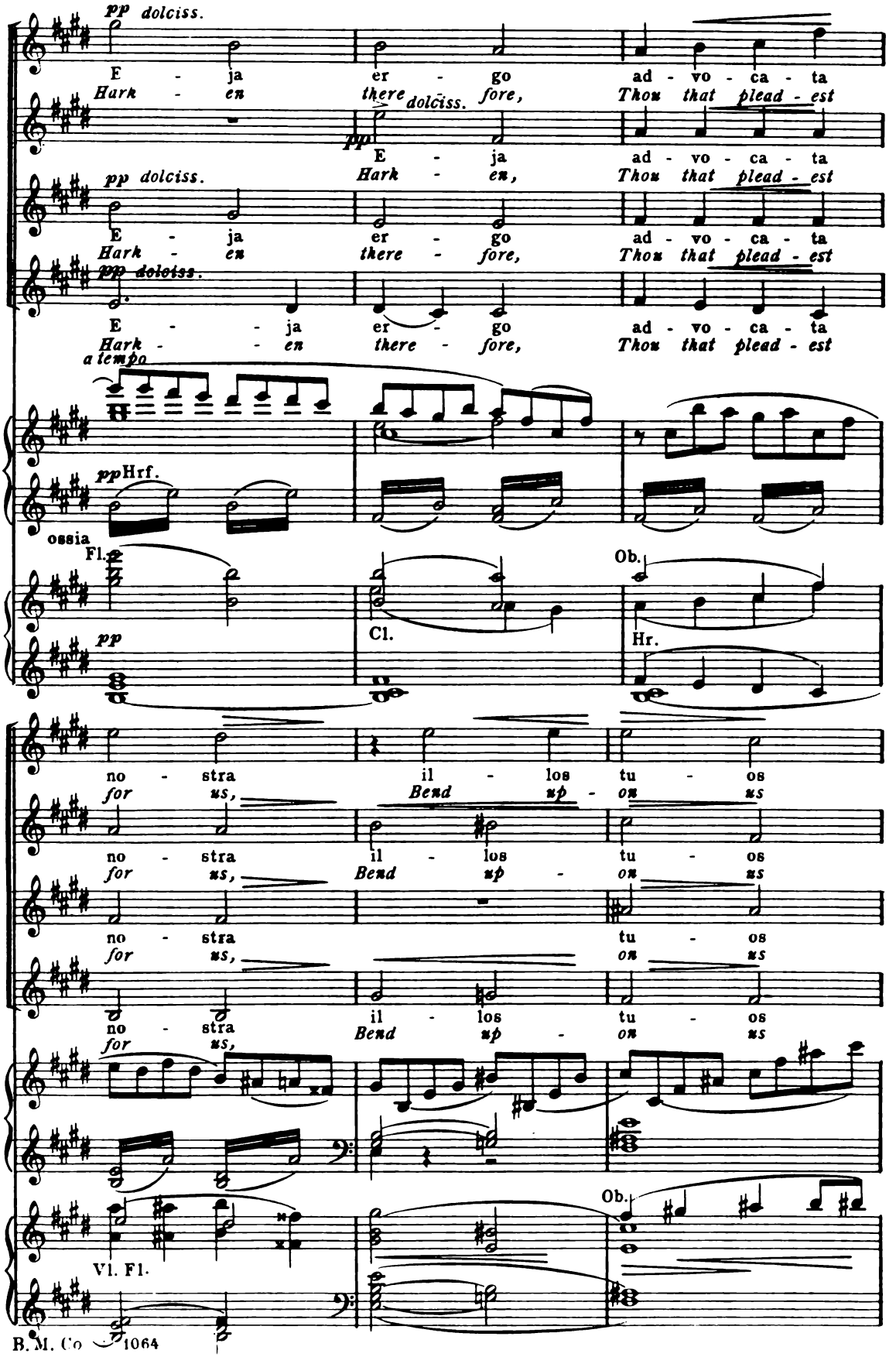
pp dolciss.
E - ja er - go ad - vo - ca - ta
Hark - en there - fore, Thou that plead - est
pp dolciss.
E - ja
Hark - en,
pp dolciss.
E - ja er - go ad - vo - ca - ta
Hark - en there - fore, Thou that plead - est
pp dolciss.
E - ja er - go ad - vo - ca - ta
Hark - en there - fore, Thou that plead - est
a tempo
ppHrf.
ossia
Fl.
pp
Cl.
Ob.
Hr.
no - stra il - los tu - os
for us, Bend up - on us
no - stra il - los tu - os
for us, Bend up - on us
no - stra tu - os
for us, on us
no - stra il - los tu - os
for us, Bend up - on us
Ob.
Vl. Fl.

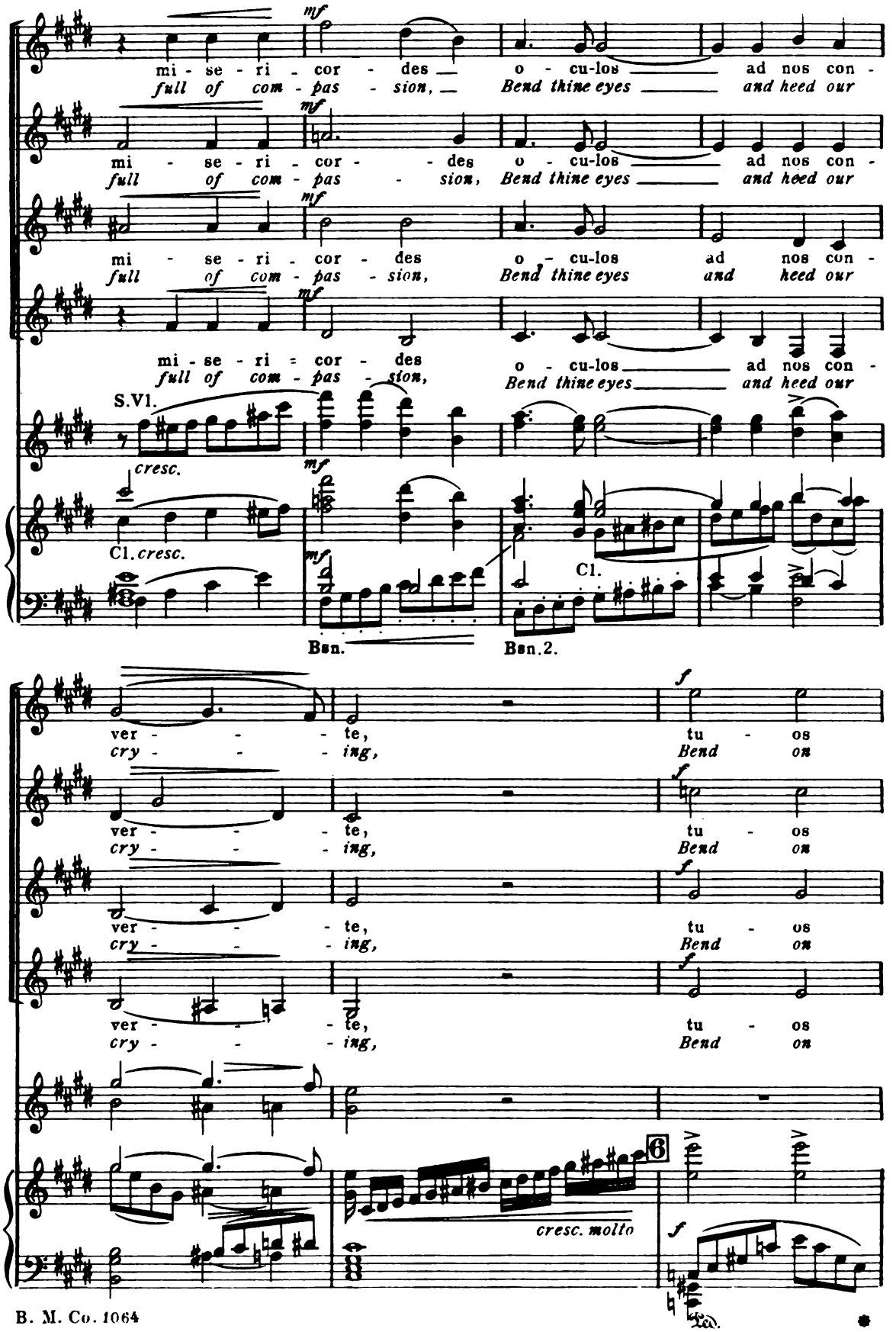
mf
mi - se - ri - cor - des o - cu-los ad nos con -
full of com - pas - sion, Bend thine eyes and heed our
mi - se - ri - cor - des o - cu-los ad nos con -
full of com - pas - sion, Bend thine eyes and heed our
mi - se - ri - cor - des o - cu-los ad nos con -
full of com - pas - sion, Bend thine eyes and heed our
S.Vl.
cresc.
Cl. cresc.
Bsn.
Cl.
Bsn.2.
f
ver - te, tu - os
cry - ing, Bend on
ver - te, tu - os
cry - ing, Bend on
ver - te, tu - os
cry - ing, Bend on
ver - te, tu - os
cry - ing, Bend on
6
cresc. molto
f

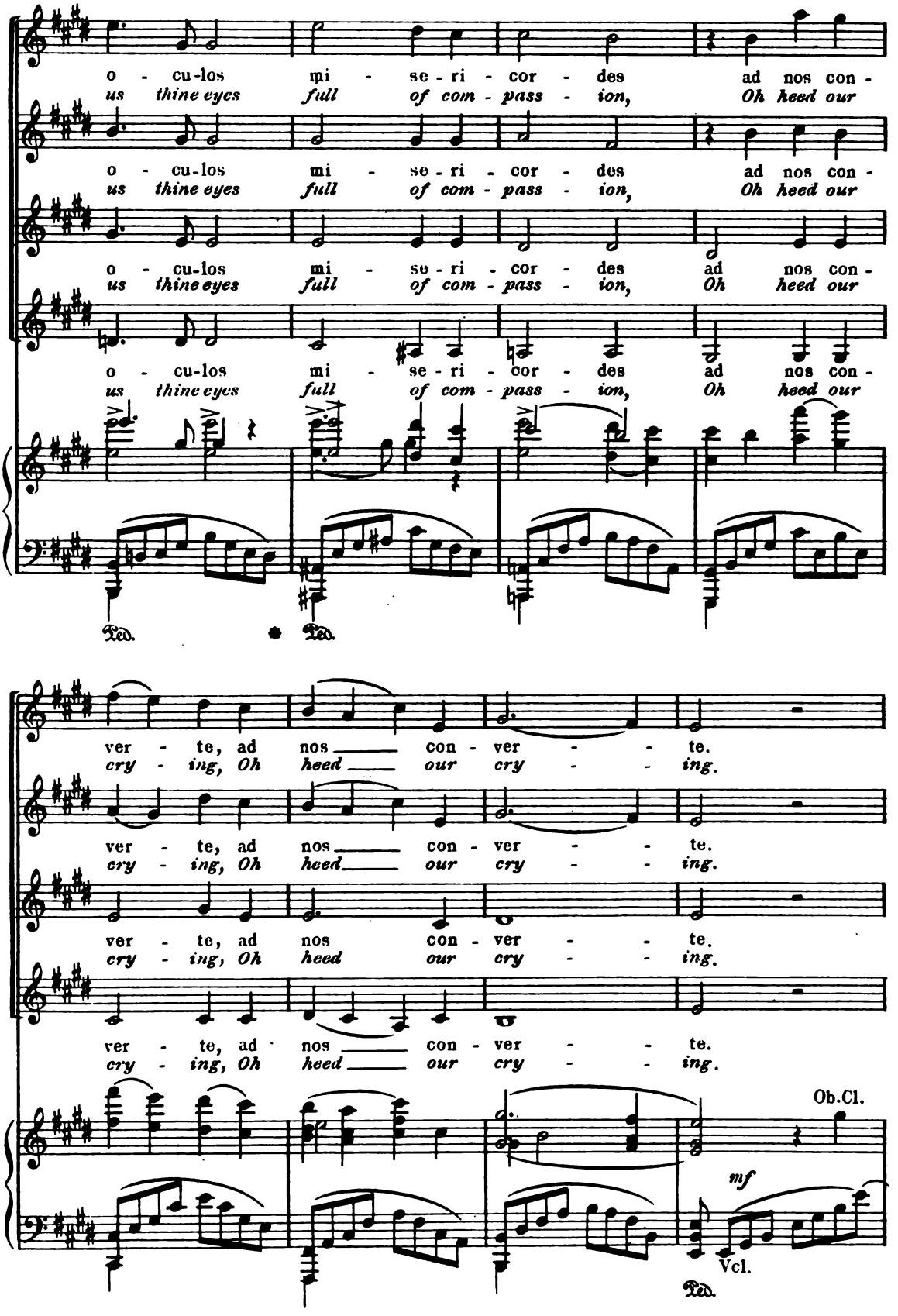
o - cu-los mi - se - ri - cor - des ad nos con -
us thine eyes full of com - pass - ion, Oh heed our
o - cu-los mi - se - ri - cor - des ad nos con -
us thine eyes full of com - pass - ion, Oh heed our
o - cu-los mi - se - ri - cor - des ad nos con -
us thine eyes full of com - pass - ion, Oh heed our
Ped. Ped.
ver - te, ad nos con - ver - te.
cry - ing, Oh heed our cry - ing.
ver - te, ad nos con - ver - te.
cry - ing, Oh heed our cry - ing.
ver - te, ad nos con - ver - te.
cry - ing, Oh heed our cry - ing.
ver - te, ad nos con - ver - te.
cry - ing, Oh heed our cry - ing.
Ob.Cl.
mf
Vcl.
Ped.

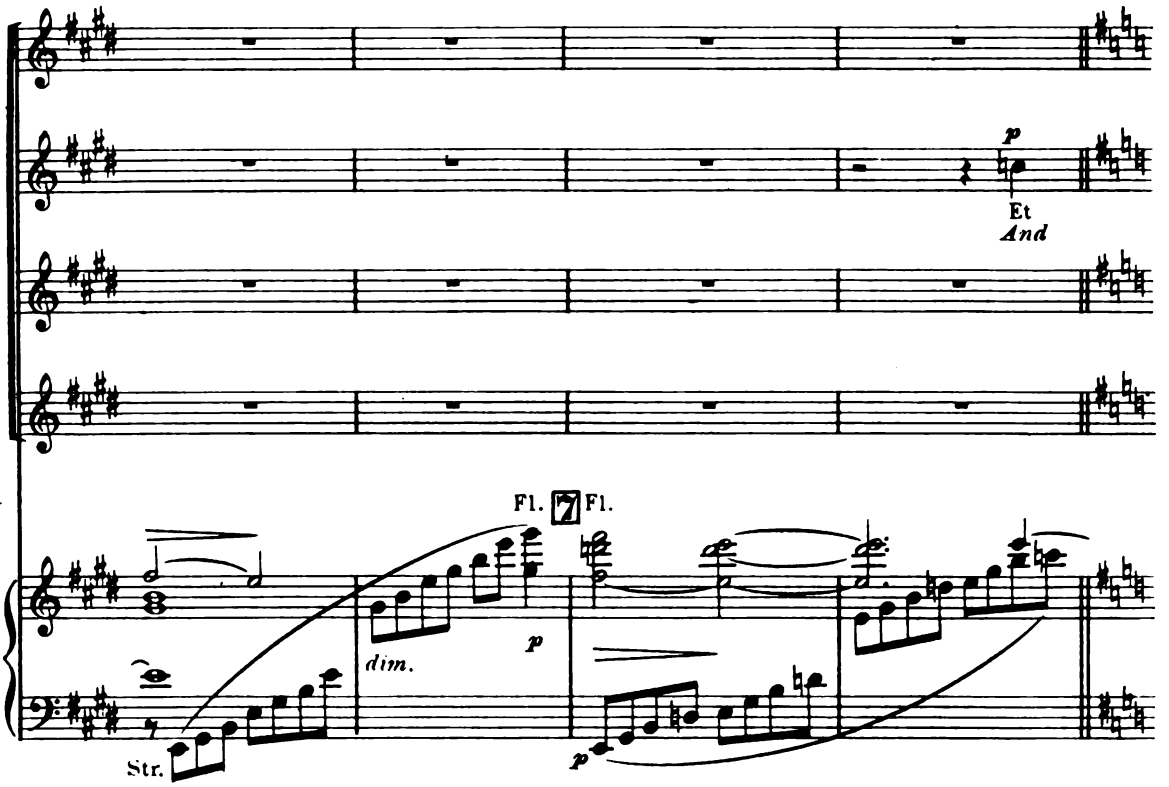

Molto espressivo, ma non stentando.

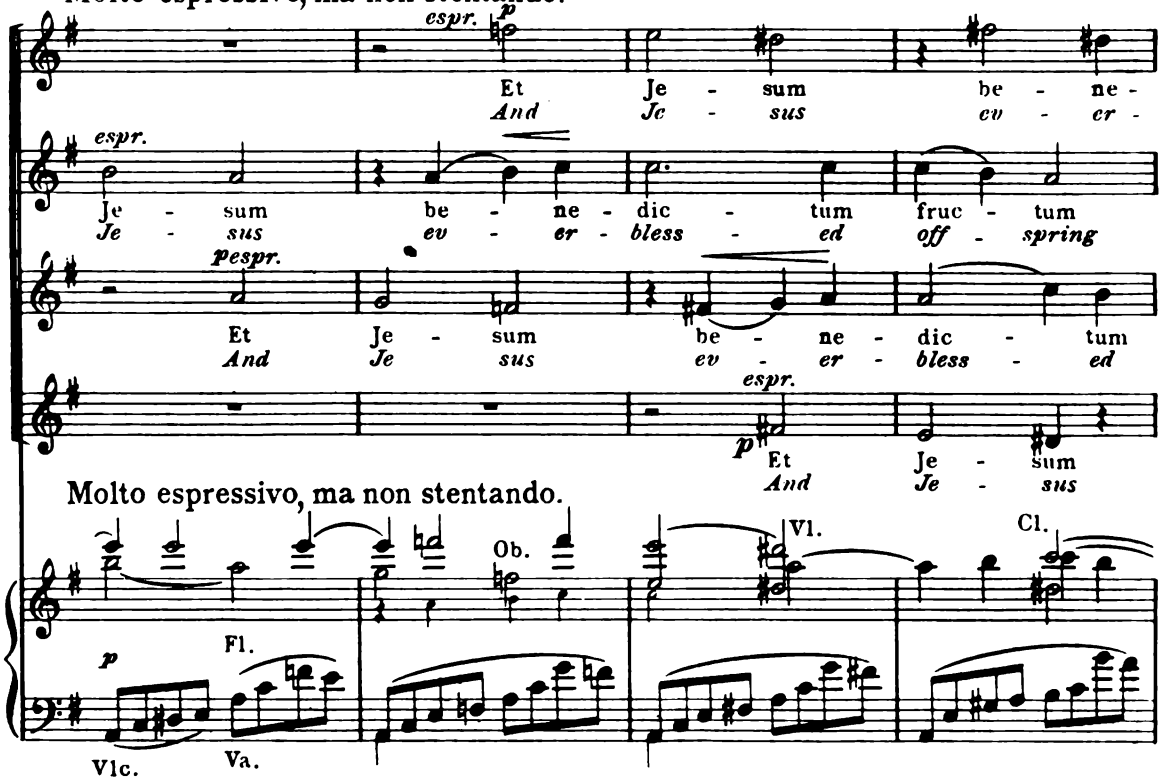

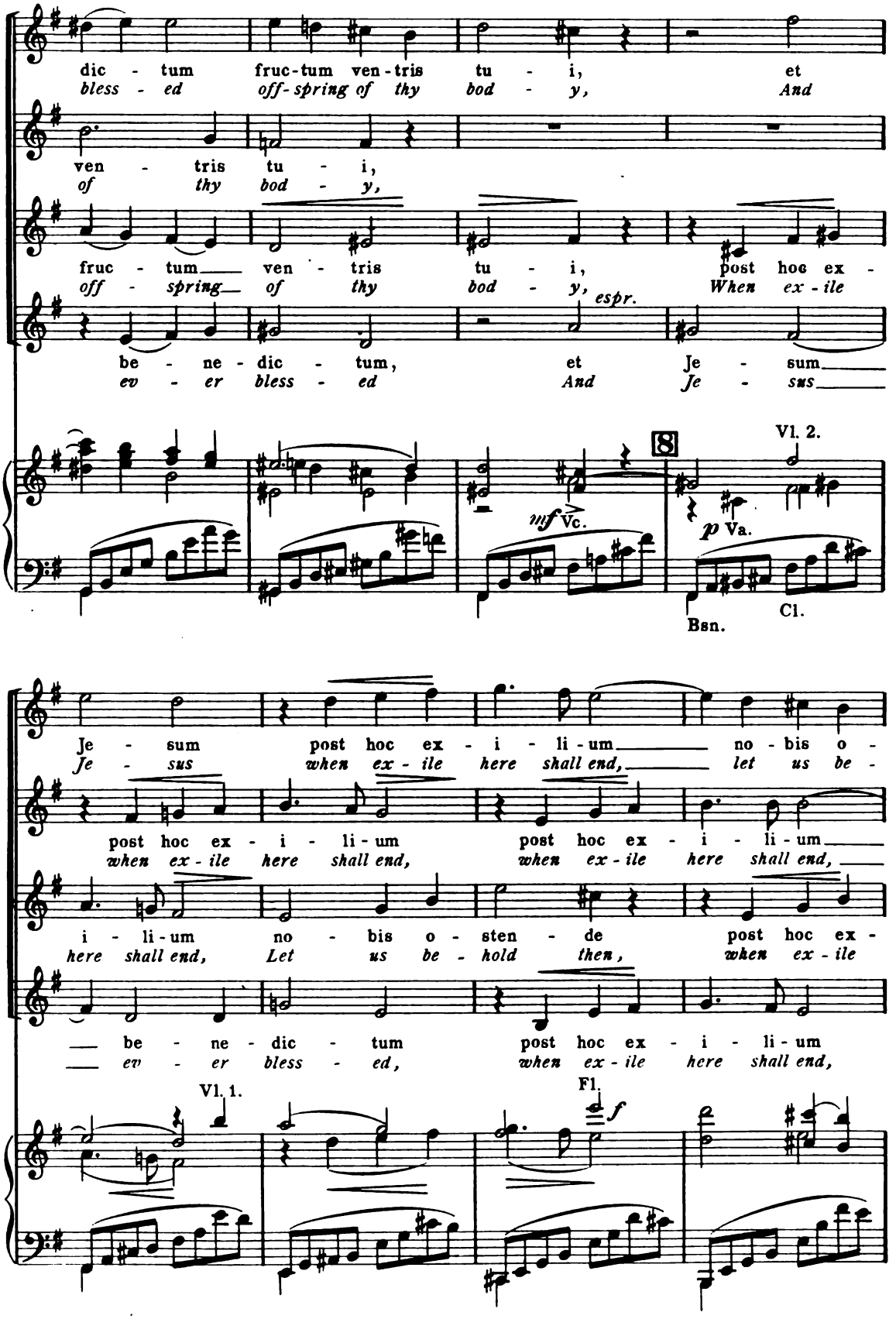
dic - tum fruc-tum ven-tris tu - i, et
bless - ed off-spring of thy bod - y, And
ven - tris tu - i,
of thy bod - y,
fruc - tum ven - tris tu - i, post hoc ex -
off - spring of thy bod - y, When ex - ile
espr.
be - ne - dic - tum, et Je - sum
ev - er bless - ed And Je - sus
8
Vl. 2.
mf Vc.
p Va.
Bsn.
Cl.
Je - sum post hoc ex - i - li - um no - bis o -
Je - sus when ex - ile here shall end, let us be -
post hoc ex - i - li - um post hoc ex - i - li - um
when ex - ile here shall end, when ex - ile here shall end,
i - li - um no - bis o - sten - de post hoc ex -
here shall end, Let us be - hold then, when ex - ile
be - ne - dic - tum post hoc ex - i - li - um
ev - er bless - ed, when ex - ile here shall end,
Vl. 1.
Fl.
f

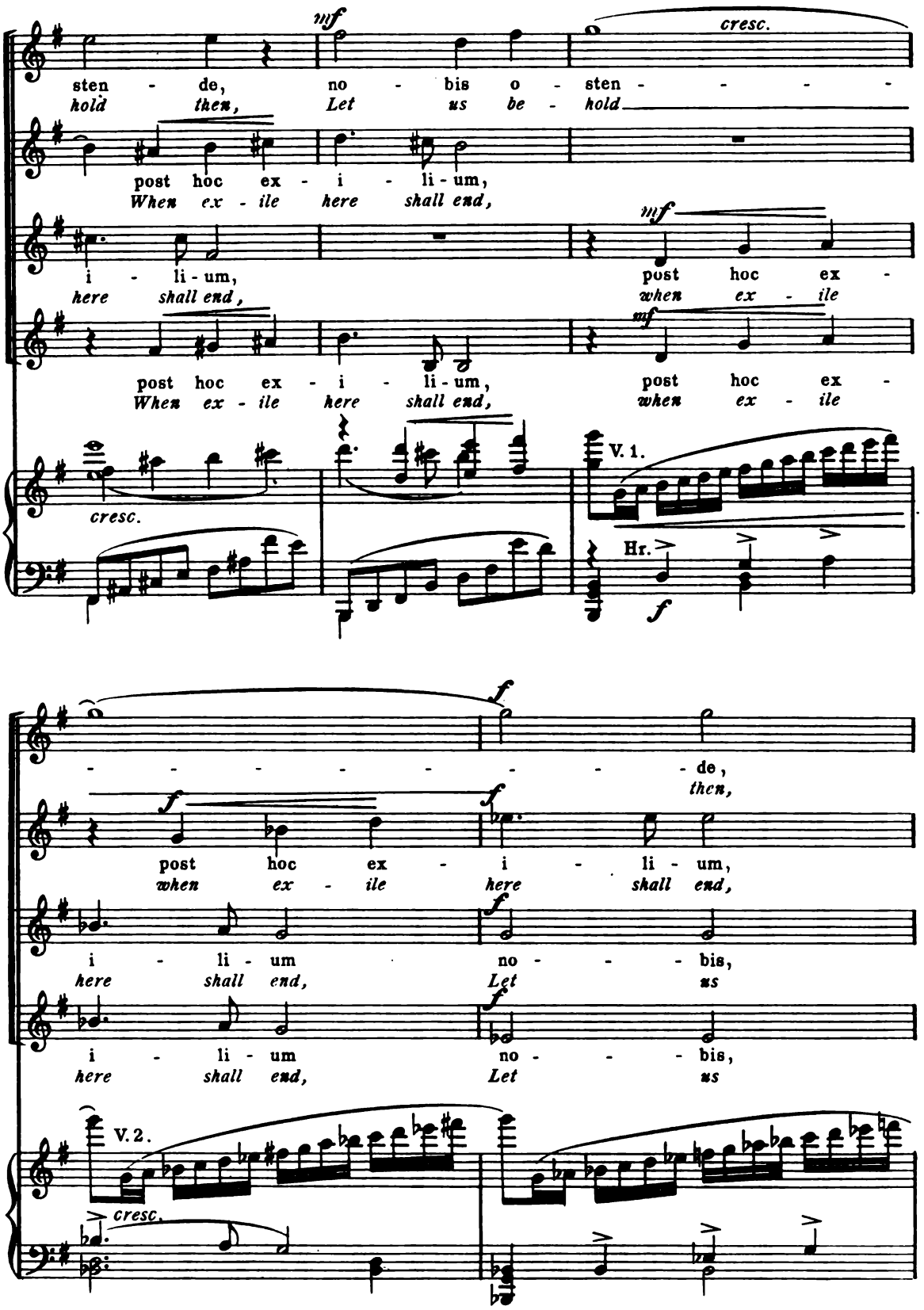
mf
cresc.
sten - de, no - bis o - sten - - - - -
hold then, Let us be - hold
post hoc ex - i - li - um,
When ex - ile here shall end,
i - li - um, post hoc ex -
here shall end, when ex - ile
mf
post hoc ex - i - li - um, post hoc ex -
When ex - ile here shall end, when ex - ile
cresc.
V. 1.
Hr.
f
- - - - - - - - - de,
then,
f
post hoc ex - i - li - um,
when ex - ile here shall end,
i - li - um no - - - bis,
here shall end, Let us
i - li - um no - - - bis,
here shall end, Let us
V. 2.
cresc.

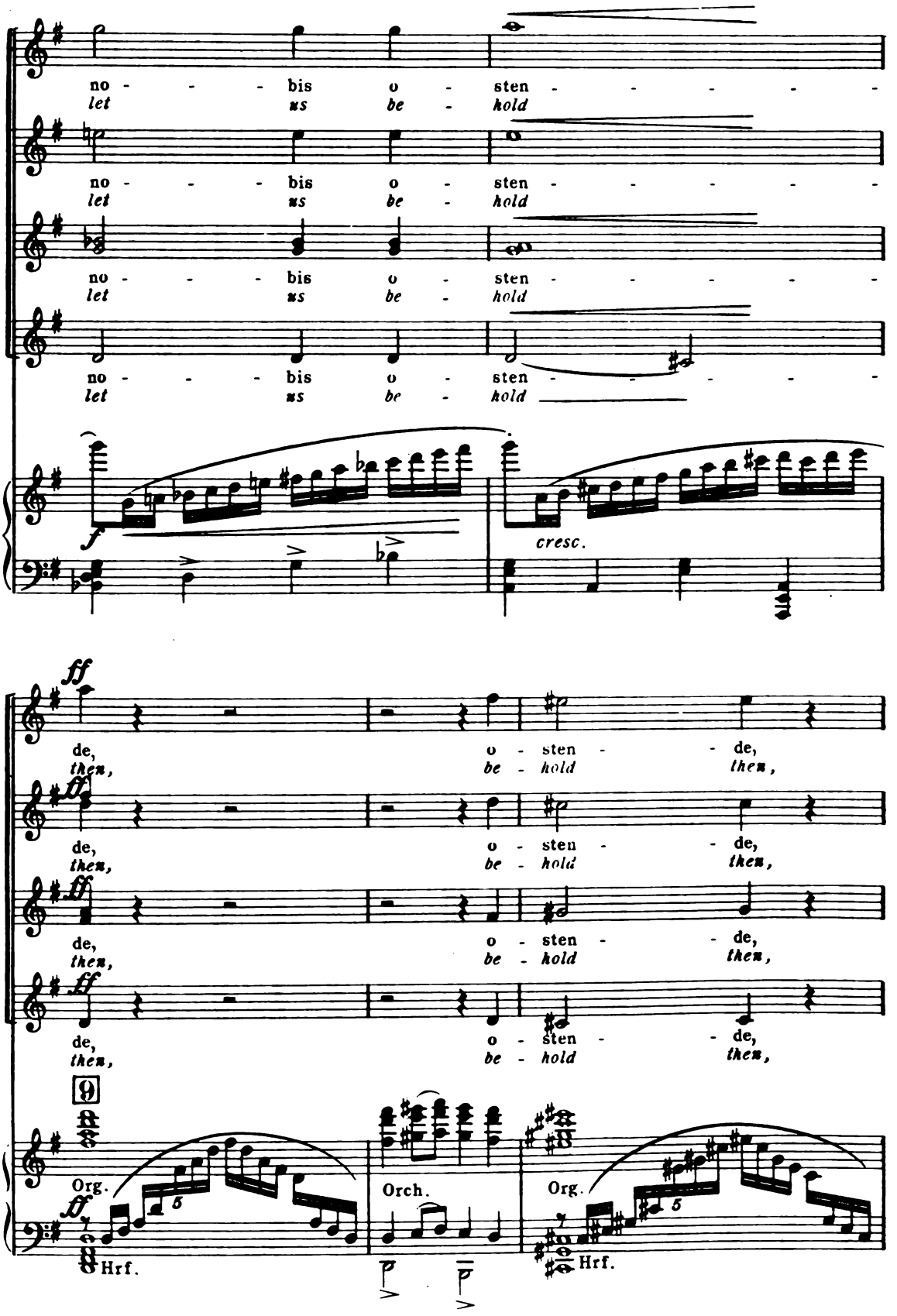
no - - - bis o - sten - - - - -
let us be - hold
f
cresc.
ff
de, o - sten - de,
then, be - hold then,
9
Org.
Hrf.
Orch.
Org.
Hrf.

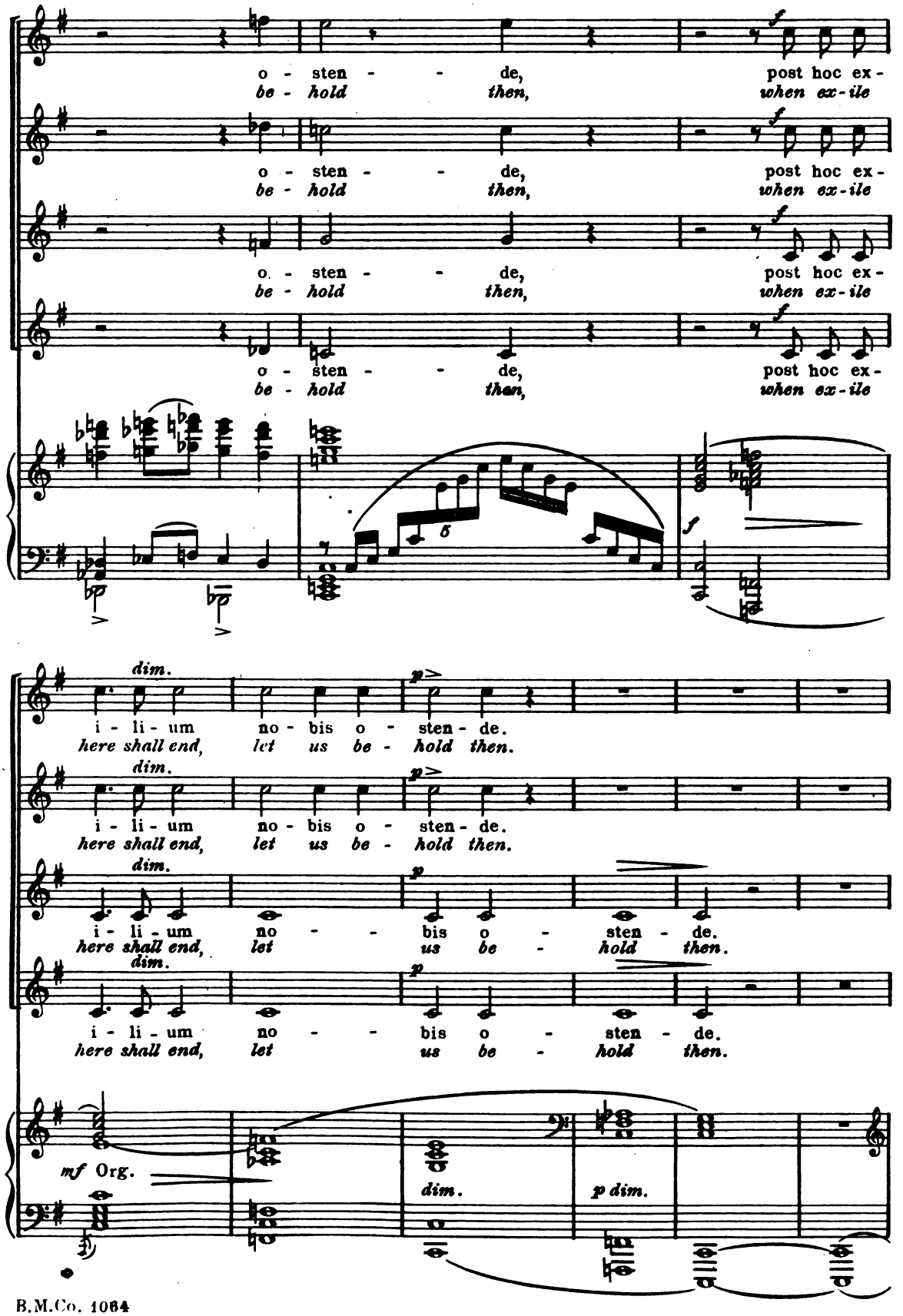
o - sten - de, post hoc ex-
be - hold then, when ex-ile
o - sten - de, post hoc ex-
be - hold then, when ex-ile
o - sten - de, post hoc ex-
be - hold then, when ex-ile
o - sten - de, post hoc ex-
be - hold then, when ex-ile
dim.
i - li - um no - bis o - sten - de.
here shall end, let us be - hold then.
dim.
i - li - um no - bis o - sten - de.
here shall end, let us be - hold then.
dim.
i - li - um no - bis o - sten - de.
here shall end, let us be - hold then.
dim.
i - li - um no - bis o - sten - de.
here shall end, let us be - hold then.
mf Org.
dim.
p dim.

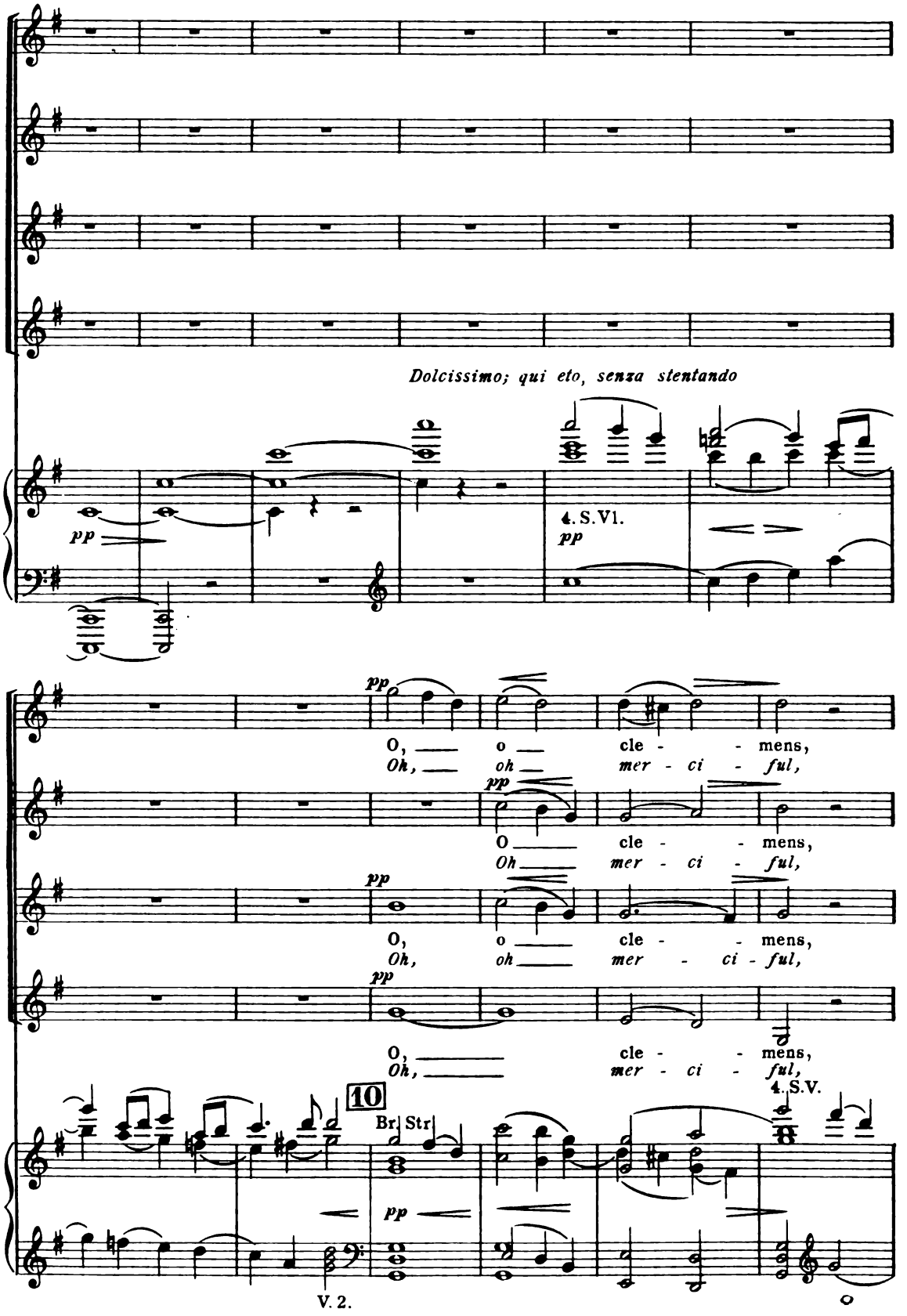
Dolcissimo; qui eto, senza stentando
pp
4. S.Vl.
pp
pp
O, o cle - - mens,
Oh, oh mer - ci - ful,
pp
O cle - - mens,
Oh mer - ci - ful,
pp
O, o cle - - mens,
Oh, oh mer - ci - ful,
pp
O, cle - - mens,
Oh, mer - ci - ful,
4. S.V.
10
Br. Str.
pp
V. 2.

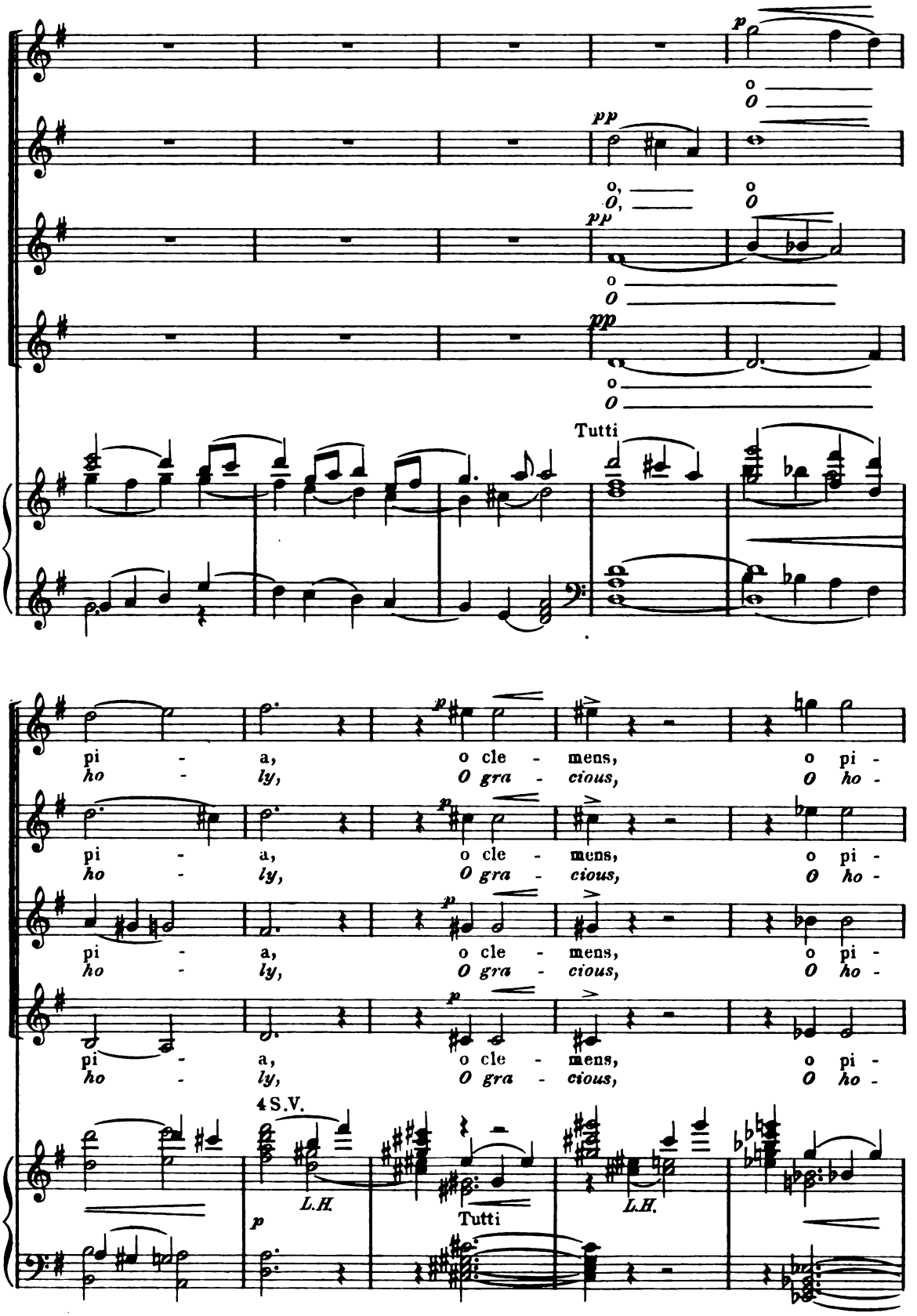
p
o
O
pp
o,
O,
o
O
pp
o
O
pp
o
O
Tutti
pi - a, o cle - mens, o pi -
ho - ly, O gra - cious, O ho -
pi - a, o cle - mens, o pi -
ho - ly, O gra - cious, O ho -
pi - a, o cle - mens, o pi -
ho - ly, O gra - cious, O ho -
pi - a, o cle - mens, o pi -
ho - ly, O gra - cious, O ho -
4 S.V.
L.H.
Tutti
L.H.

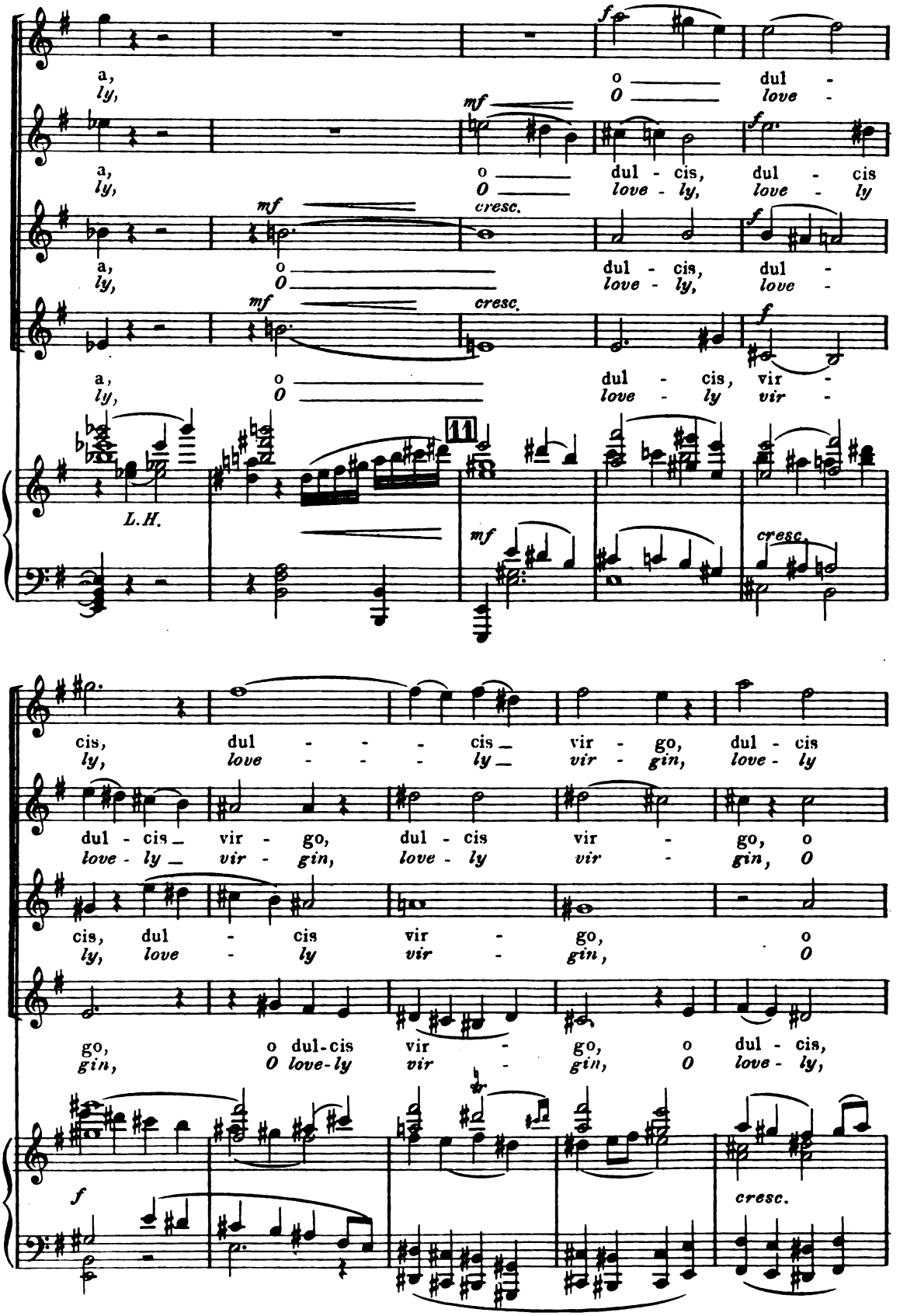
a, o dul -
ly, O love -
a, o dul - cis, dul - cis
ly, O love - ly, love - ly
a, o dul - cis, dul -
ly, O love - ly, love -
a, o dul - cis, vir -
ly, O love - ly vir -

cis, dul - - - cis vir - go, dul - cis
ly, love - - - ly vir - gin, love - ly
dul - cis vir - go, dul - cis vir - go, o
love - ly vir - gin, love - ly vir - gin, O
cis, dul - cis vir - go, o
ly, love - ly vir - gin, O
go, o dul-cis vir - go, o dul - cis,
gin, O love-ly vir - gin, O love - ly,

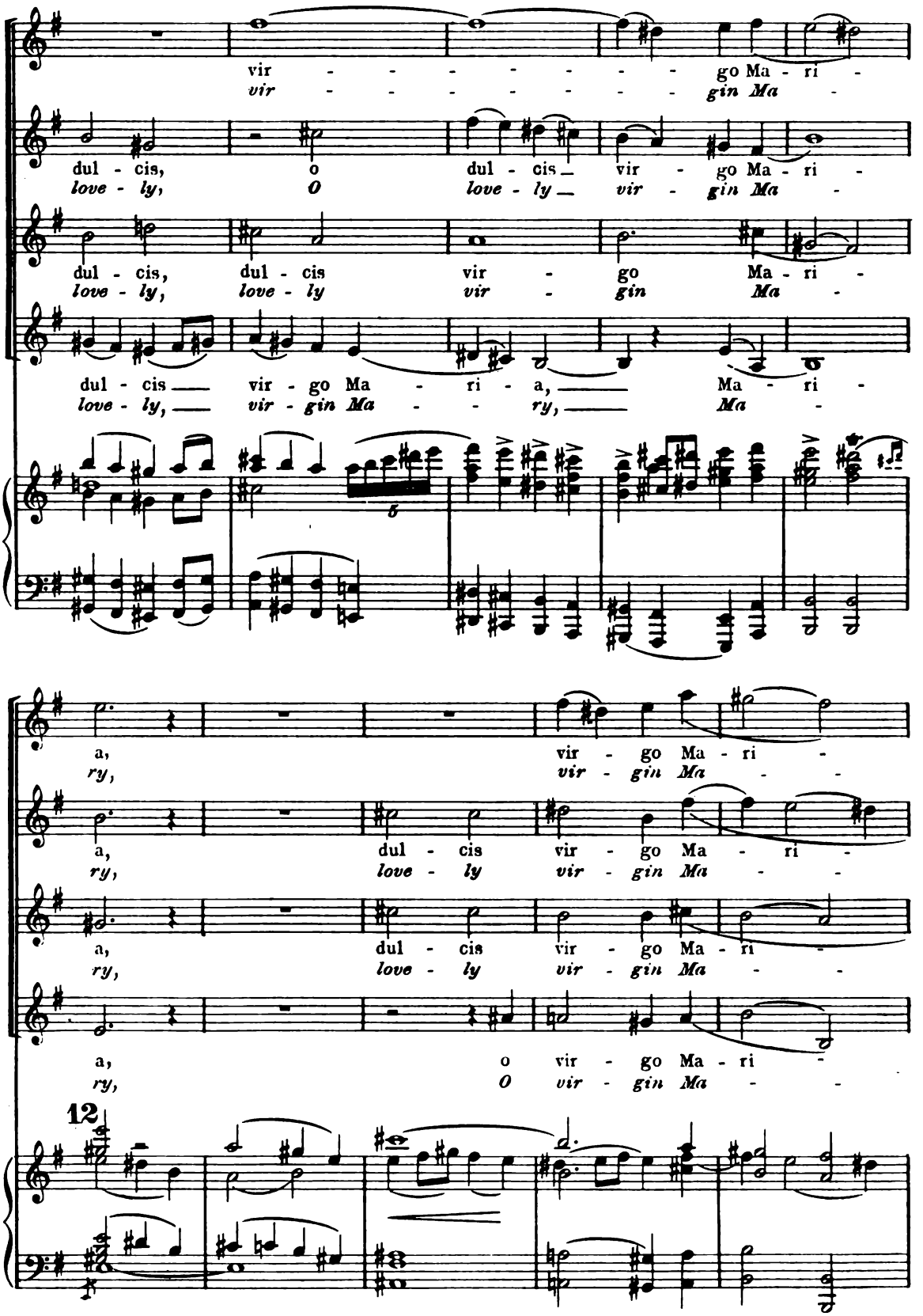
vir - - - - - - - go Ma - ri -
vir - - - - - - - gin Ma -
dul - cis, o dul - cis vir - go Ma - ri -
love - ly, O love - ly vir - gin Ma -
dul - cis, dul - cis vir - go Ma - ri -
love - ly, love - ly vir - gin Ma -
dul - cis vir - go Ma - ri - a, Ma - ri -
love - ly, vir - gin Ma - - ry, Ma -
a, vir - go Ma - ri -
ry, vir - gin Ma - -
a, dul - cis vir - go Ma - ri -
ry, love - ly vir - gin Ma - -
a, dul - cis vir - go Ma - ri -
ry, love - ly vir - gin Ma - -
a, o vir - go Ma - ri -
ry, O vir - gin Ma - -
12

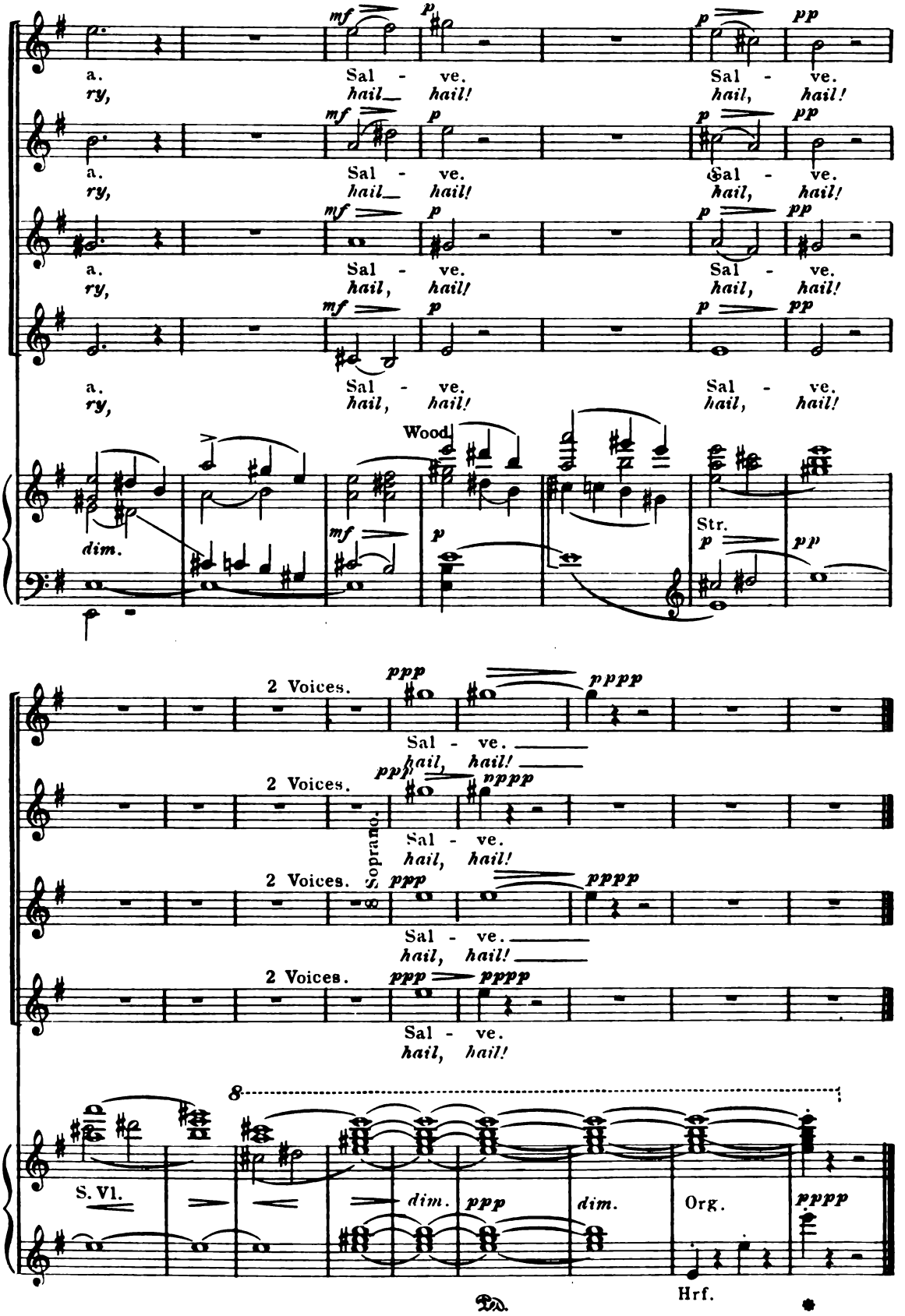
a. ry, Sal - ve. hail hail! Sal - ve. hail, hail!
a. ry, Sal - ve. hail hail! Sal - ve. hail, hail!
a. ry, Sal - ve. hail, hail! Sal - ve. hail, hail!
a. ry, Sal - ve. hail, hail! Sal - ve. hail, hail!
Wood.
Str.
dim.
2 Voices. Sal - ve. hail, hail!
2 Voices. Sal - ve. hail, hail!
2 Voices. Sal - ve. hail, hail!
2 Voices. Sal - ve. hail, hail!
Soprano.
S. Vl.
dim.
dim.
Org.
Hrf.

III.

Placido, ma giubiloso e con movimento; non stentando

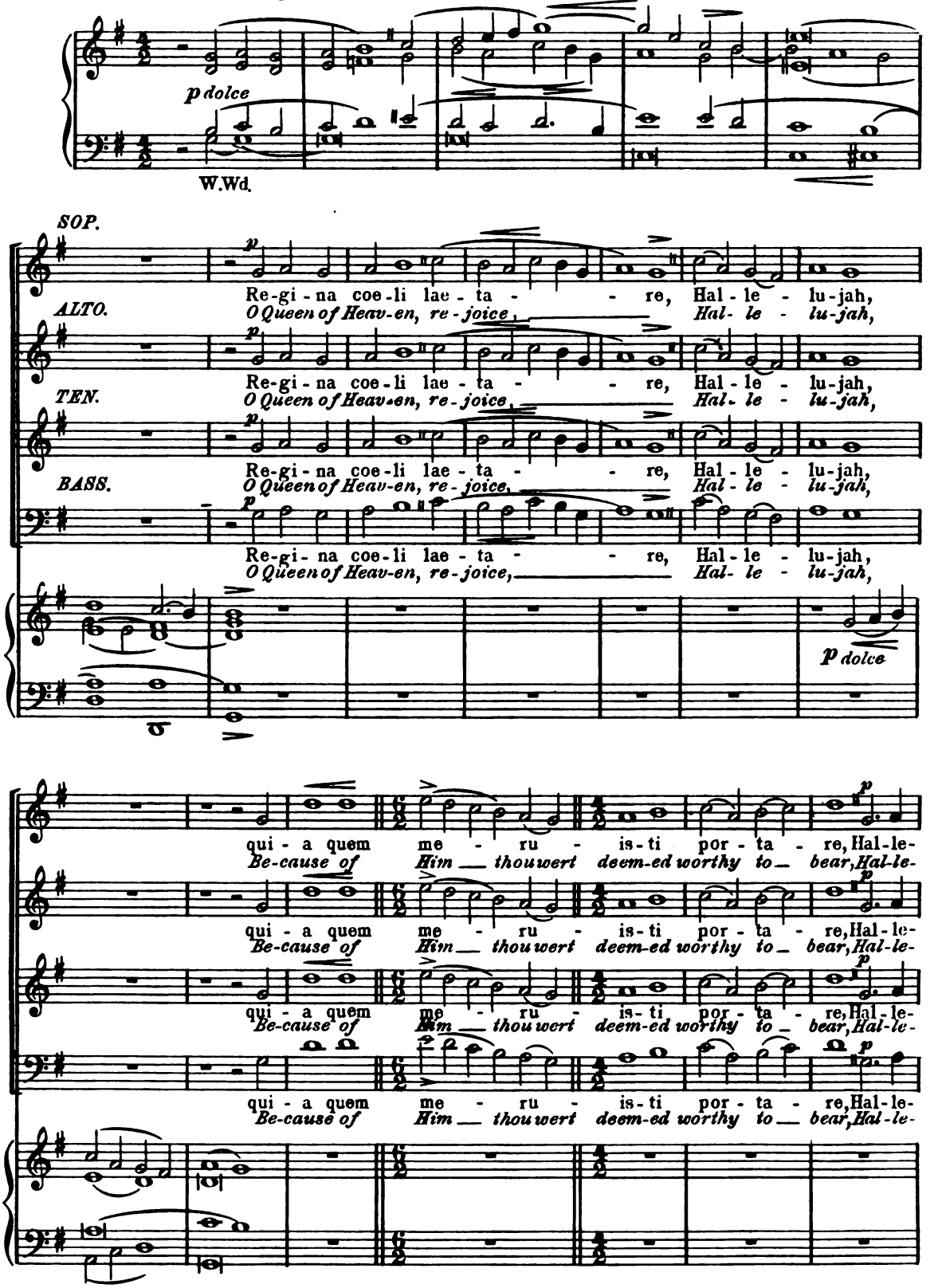

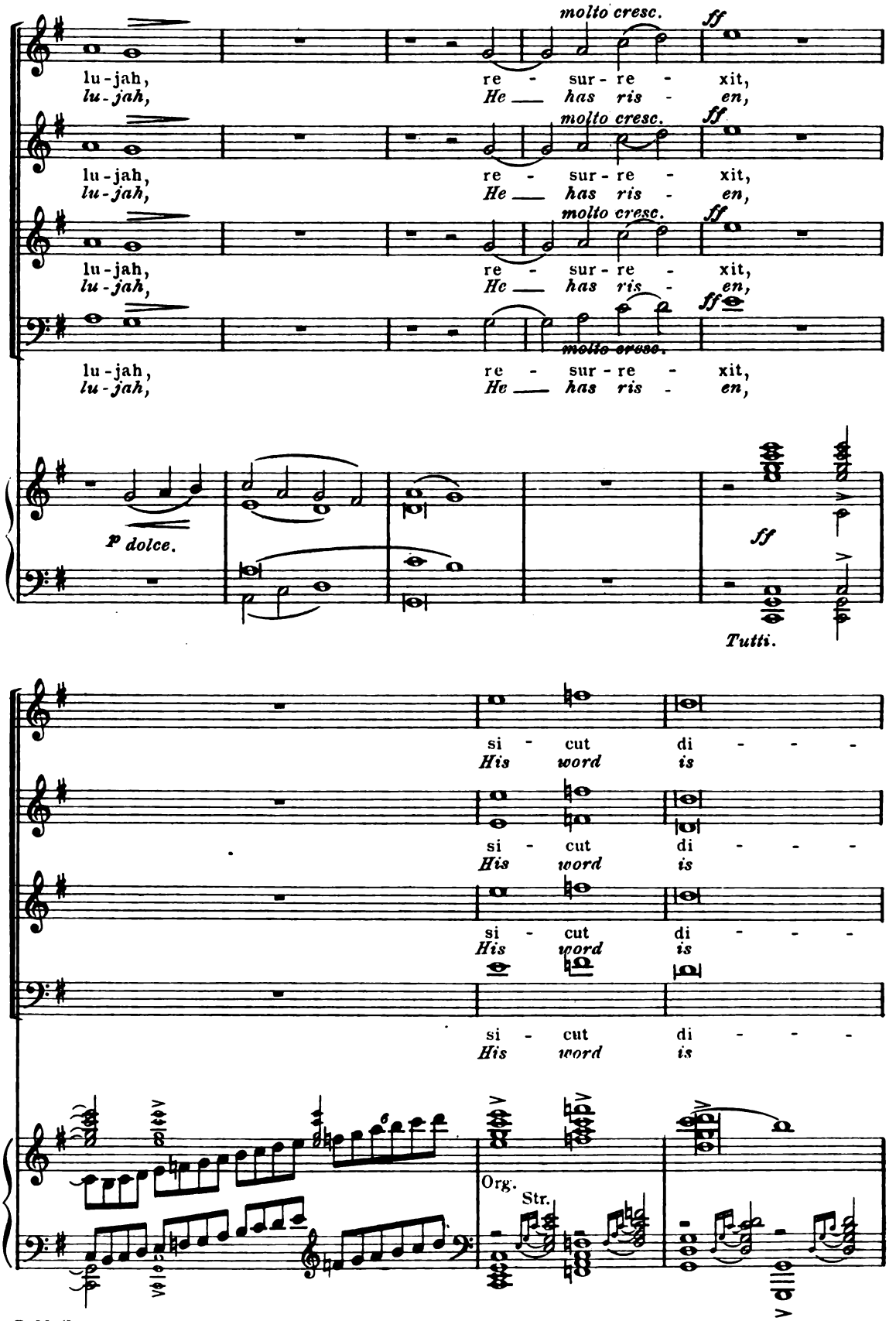
molto cresc.
ff
lu-jah,
lu-jah,
re - sur - re - xit,
He — has ris - en,
molto cresc.
ff
lu-jah,
lu-jah,
re - sur - re - xit,
He — has ris - en,
molto cresc.
ff
lu-jah,
lu-jah,
re - sur - re - xit,
He — has ris - en,
molto cresc.
p dolce.
ff
Tutti.
si - cut di - - - -
His word is
si - cut di - - - -
His word is
si - cut di - - - -
His word is
si - cut di - - - -
His word is
Org.
Str.

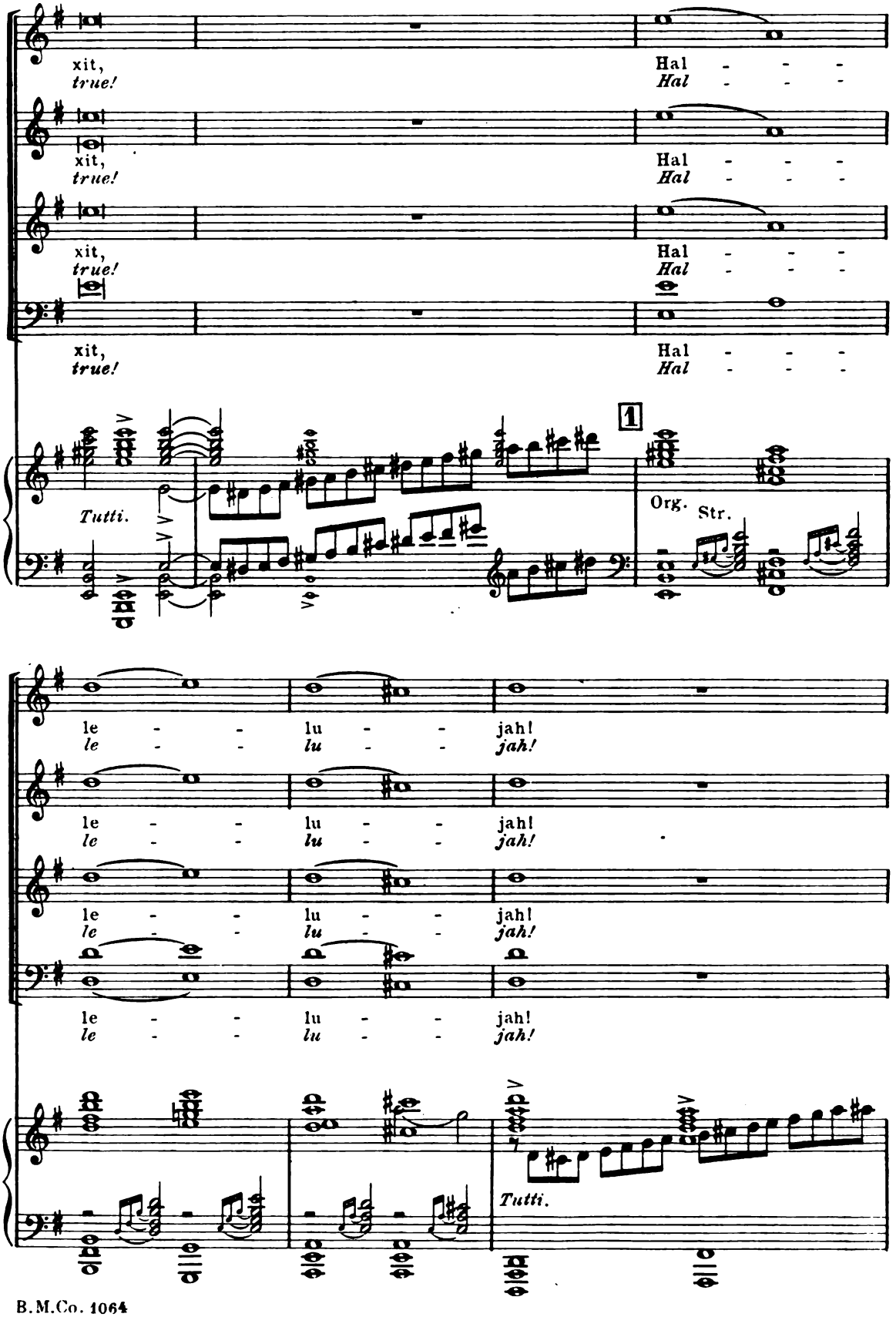
xit,
true!
Hal - - -
Hal - - -
1
Tutti.
Org. Str.
le - - lu - - jah!
le - - lu - - jah!
Tutti.

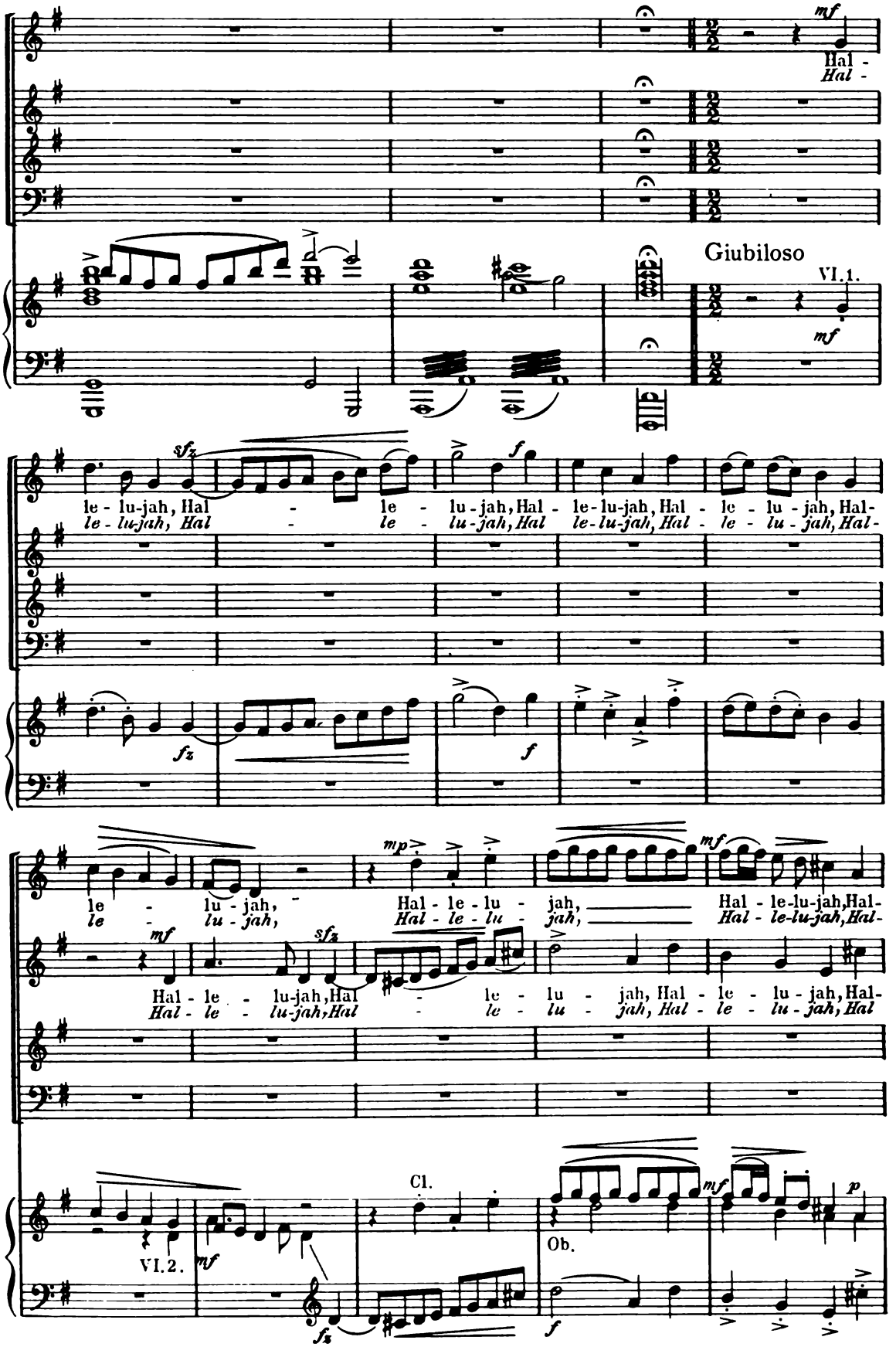
mf
Hal -
Hal -
Giubiloso
VI.1.
mf
sfz
le - lu-jah, Hal - le - lu-jah, Hal - le-lu-jah, Hal - le - lu - jah, Hal-
le - lu-jah, Hal - le - lu-jah, Hal le-lu-jah, Hal - le - lu - jah, Hal-
fz
f
mp
mf
le - lu - jah, Hal - le - lu - jah, Hal - le-lu-jah, Hal-
le - lu - jah, Hal - le - lu - jah, Hal - le-lu-jah, Hal-
mf
sfz
Hal - le - lu-jah, Hal - le - lu - jah, Hal - le - lu - jah, Hal-
Hal - le - lu-jah, Hal - le - lu - jah, Hal - le - lu - jah, Hal
Cl.
VI.2.
mf
Ob.
mf
p
fz
f

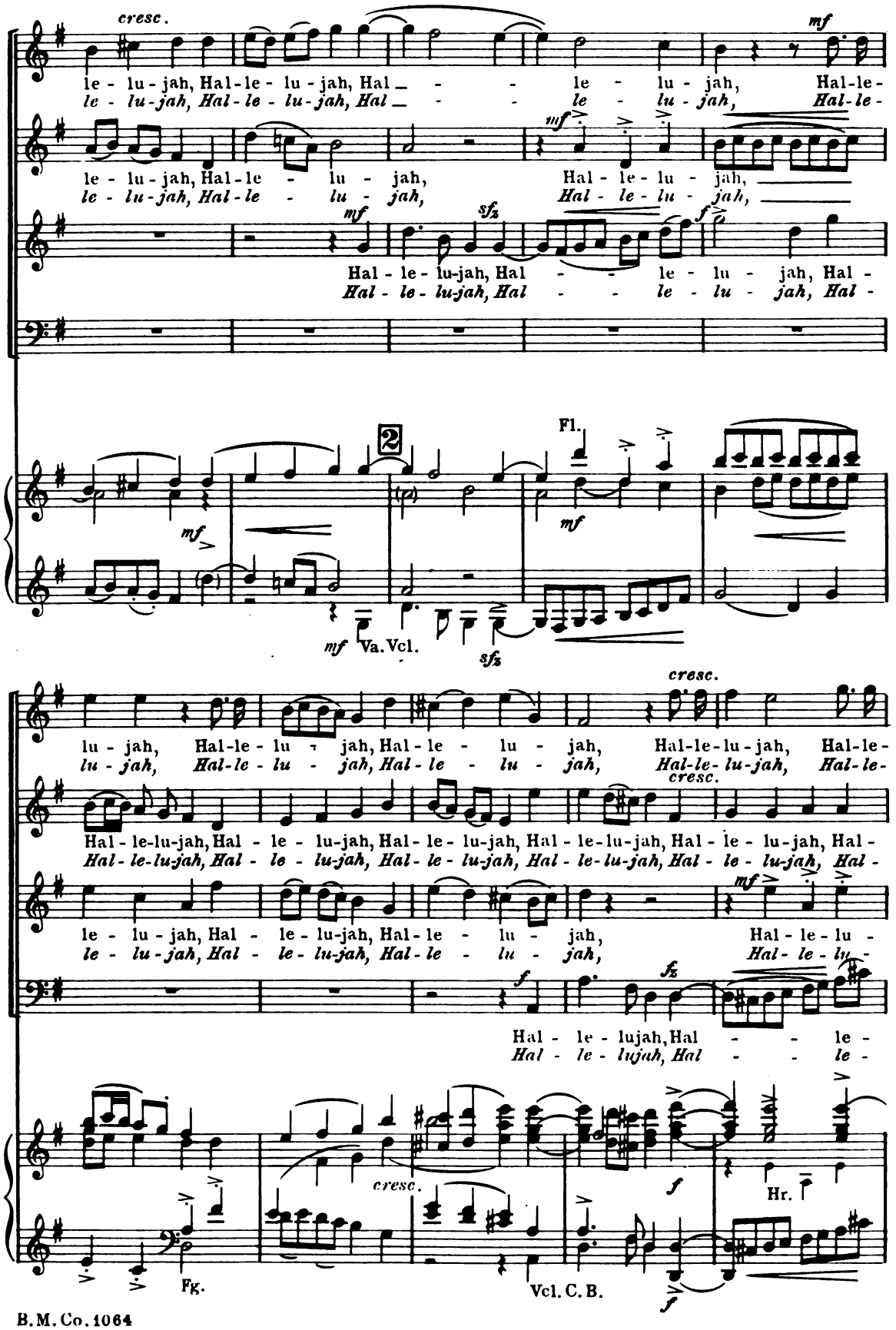
cresc.
mf
le - lu - jah, Hal - le - lu - jah, Hal _ _ _ le - lu - jah, Hal - le -
le - lu - jah, Hal - le - lu - jah, Hal _ _ _ le - lu - jah, Hal - le -
mf
le - lu - jah, Hal - le - lu - jah, Hal - le - lu - jah,
le - lu - jah, Hal - le - lu - jah, Hal - le - lu - jah,
mf
sfz
f
Hal - le - lu - jah, Hal _ _ le - lu - jah, Hal -
Hal - le - lu - jah, Hal _ _ le - lu - jah, Hal -
2
Fl.
mf
mf
mf
Va. Vcl.
sfz
cresc.
lu - jah, Hal - le - lu - jah, Hal - le - lu - jah, Hal - le - lu - jah, Hal - le -
lu - jah, Hal - le - lu - jah, Hal - le - lu - jah, Hal - le - lu - jah, Hal - le -
cresc.
Hal - le - lu - jah, Hal - le - lu - jah, Hal - le - lu - jah, Hal - le - lu - jah, Hal - le - lu - jah, Hal -
Hal - le - lu - jah, Hal - le - lu - jah, Hal - le - lu - jah, Hal - le - lu - jah, Hal - le - lu - jah, Hal -
mf
le - lu - jah, Hal - le - lu - jah, Hal - le - lu - jah, Hal - le - lu -
le - lu - jah, Hal - le - lu - jah, Hal - le - lu - jah, Hal - le - lu -
f
fz
Hal - le - lujah, Hal _ _ le -
Hal - le - lujah, Hal _ _ le -
cresc.
f
Hr.
Fg.
Vcl. C. B.
f

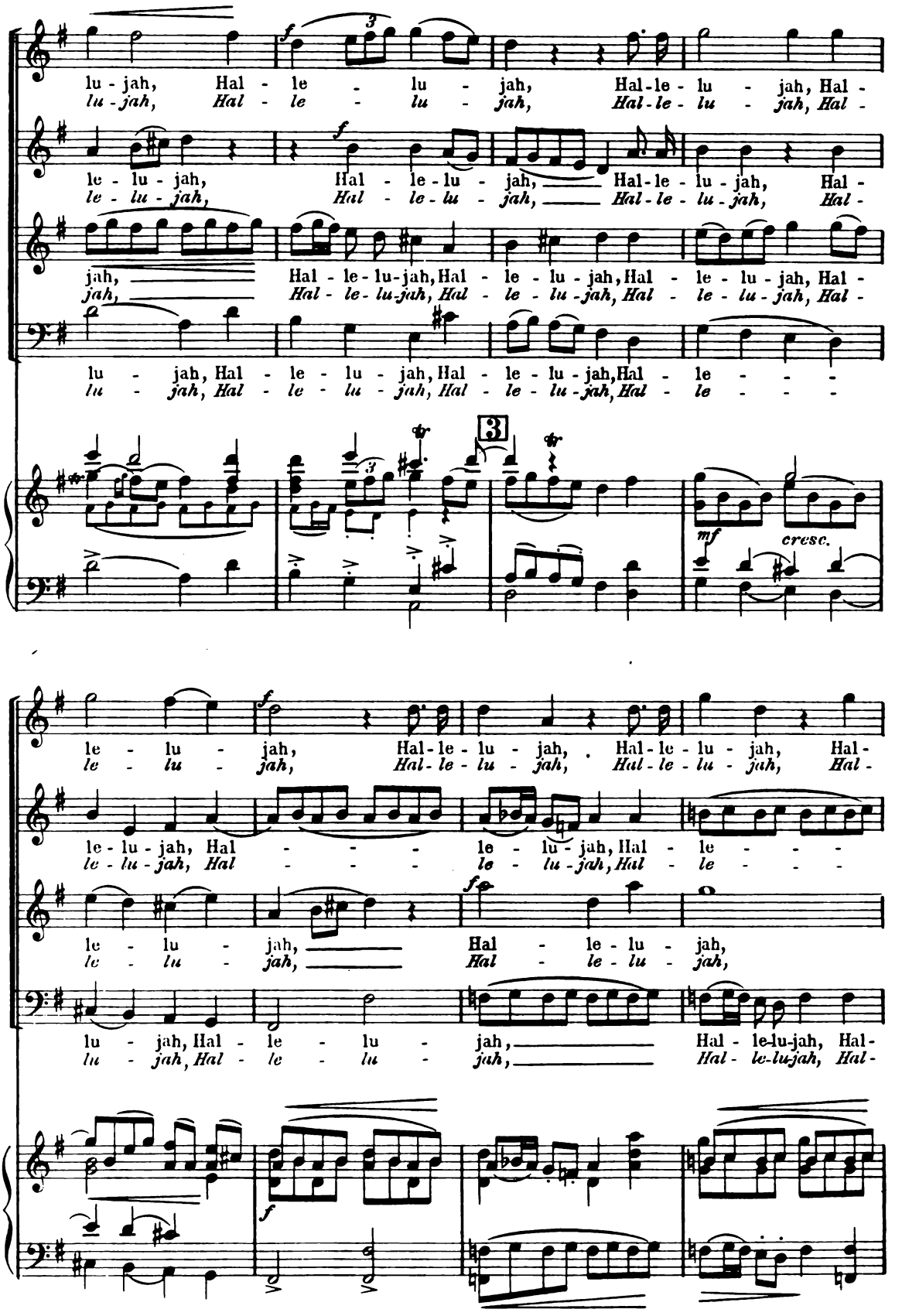
lu - jah, Hal - le - lu - jah, Hal-le - lu - jah, Hal -
lu - jah, Hal - le - lu - jah, Hal-le - lu - jah, Hal -
le - lu - jah, Hal - le - lu - jah, Hal-le - lu - jah, Hal -
le - lu - jah, Hal - le - lu - jah, Hal-le - lu - jah, Hal -
jah, Hal - le - lu - jah, Hal - le - lu - jah, Hal - le - lu - jah, Hal -
jah, Hal - le - lu - jah, Hal - le - lu - jah, Hal - le - lu - jah, Hal -
lu - jah, Hal - le - lu - jah, Hal - le - lu - jah, Hal - le - - - -
lu - jah, Hal - le - lu - jah, Hal - le - lu - jah, Hal - le - - - -
3
mf
cresc.
le - lu - jah, Hal-le - lu - jah, Hal-le - lu - jah, Hal -
le - lu - jah, Hal-le - lu - jah, Hal-le - lu - jah, Hal -
le - lu - jah, Hal - - - - le - lu - jah, Hal - le - - - -
le - lu - jah, Hal - - - - le - lu - jah, Hal - le - - - -
le - lu - jah, Hal - le - lu - jah,
le - lu - jah, Hal - le - lu - jah,
lu - jah, Hal - le - lu - jah, Hal - le-lu-jah, Hal -
lu - jah, Hal - le - lu - jah, Hal - le-lu-jah, Hal -

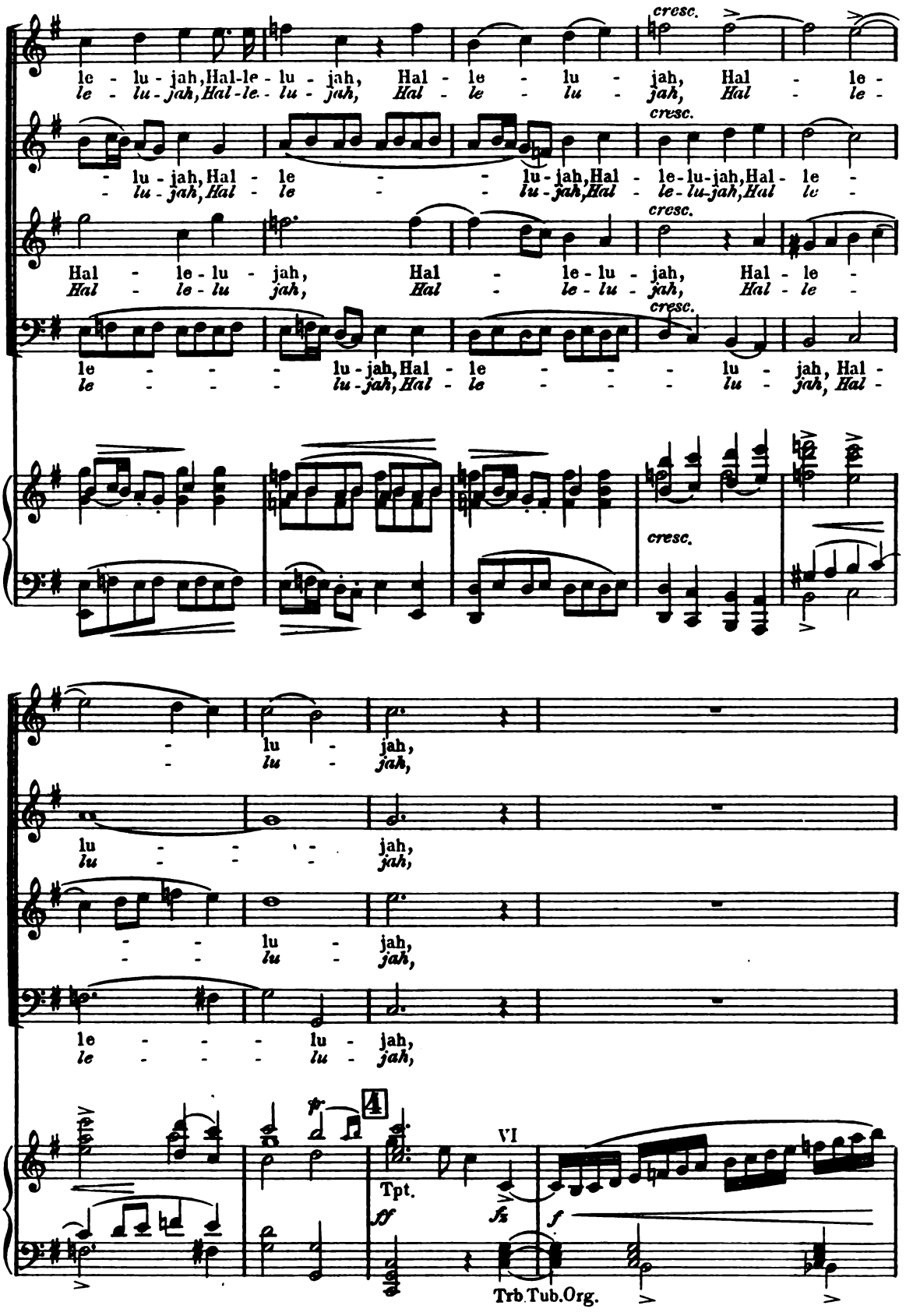
cresc.
le - lu - jah, Hal-le - lu - jah, Hal - le - lu - jah, Hal - le -
le - lu - jah, Hal-le - lu - jah, Hal - le - lu - jah, Hal - le -
cresc.
- lu - jah, Hal - le - - lu - jah, Hal - le-lu-jah, Hal - le -
- lu - jah, Hal - le - - lu - jah, Hal - le-lu-jah, Hal le -
cresc.
Hal - le-lu - jah, Hal - le-lu - jah, Hal - le -
Hal - le - lu jah, Hal - le - lu - jah, Hal - le -
cresc.
le - - - lu - jah, Hal - le - - - lu - jah, Hal -
le - - - lu - jah, Hal - le - - - lu - jah, Hal -
cresc.
- lu - jah,
- lu - jah,
lu - - - - jah,
lu - - - - jah,
- - lu - jah,
- - lu - jah,
le - - - lu - jah,
le - - - lu - jah,
4
VI
Tpt.
ff
fz
f
Trb.Tub.Org.

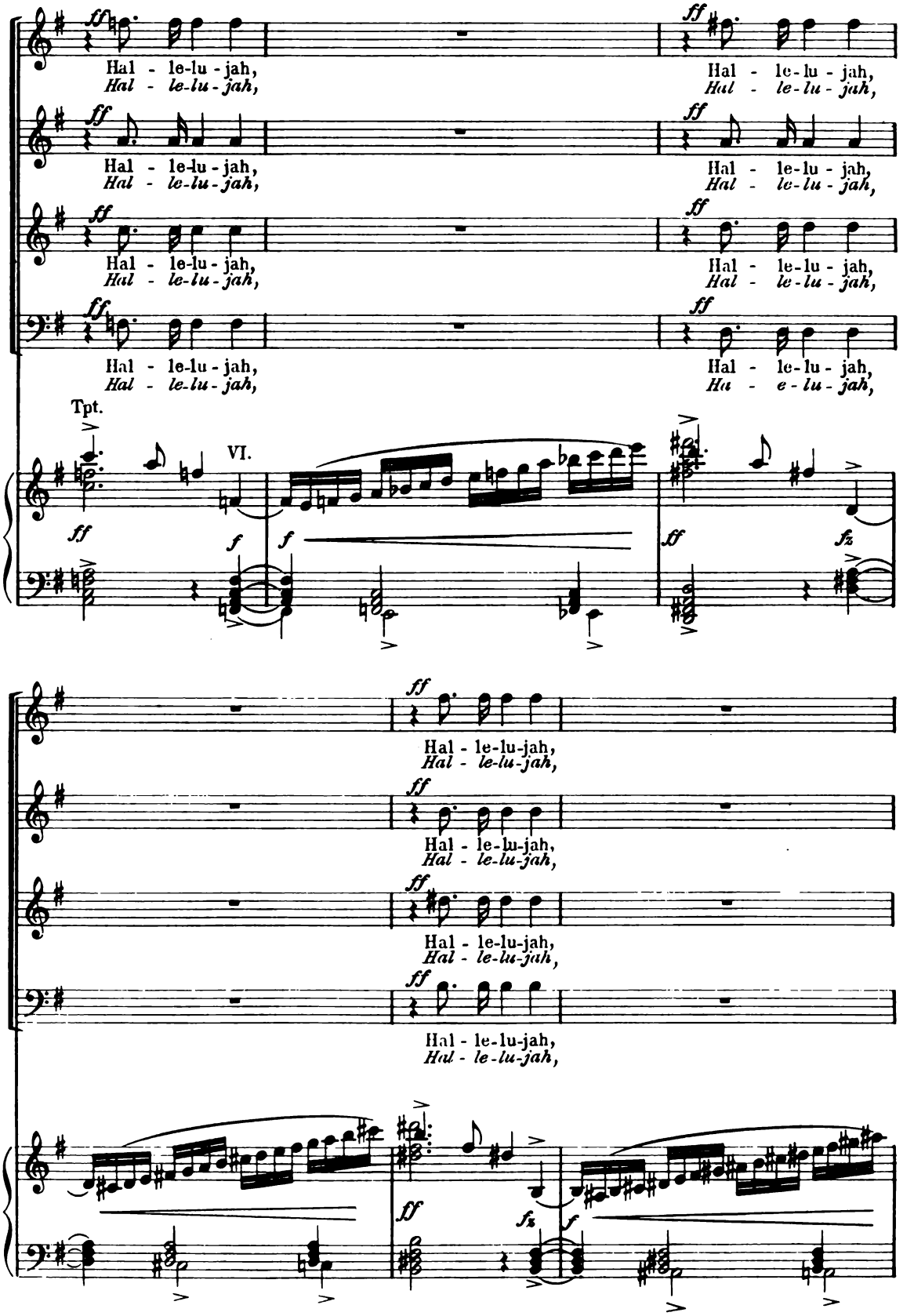
Hal - le-lu - jah,
Hal - le-lu - jah,
Tpt.
VI.
Hal - le-lu-jah,
Hal - le-lu-jah,

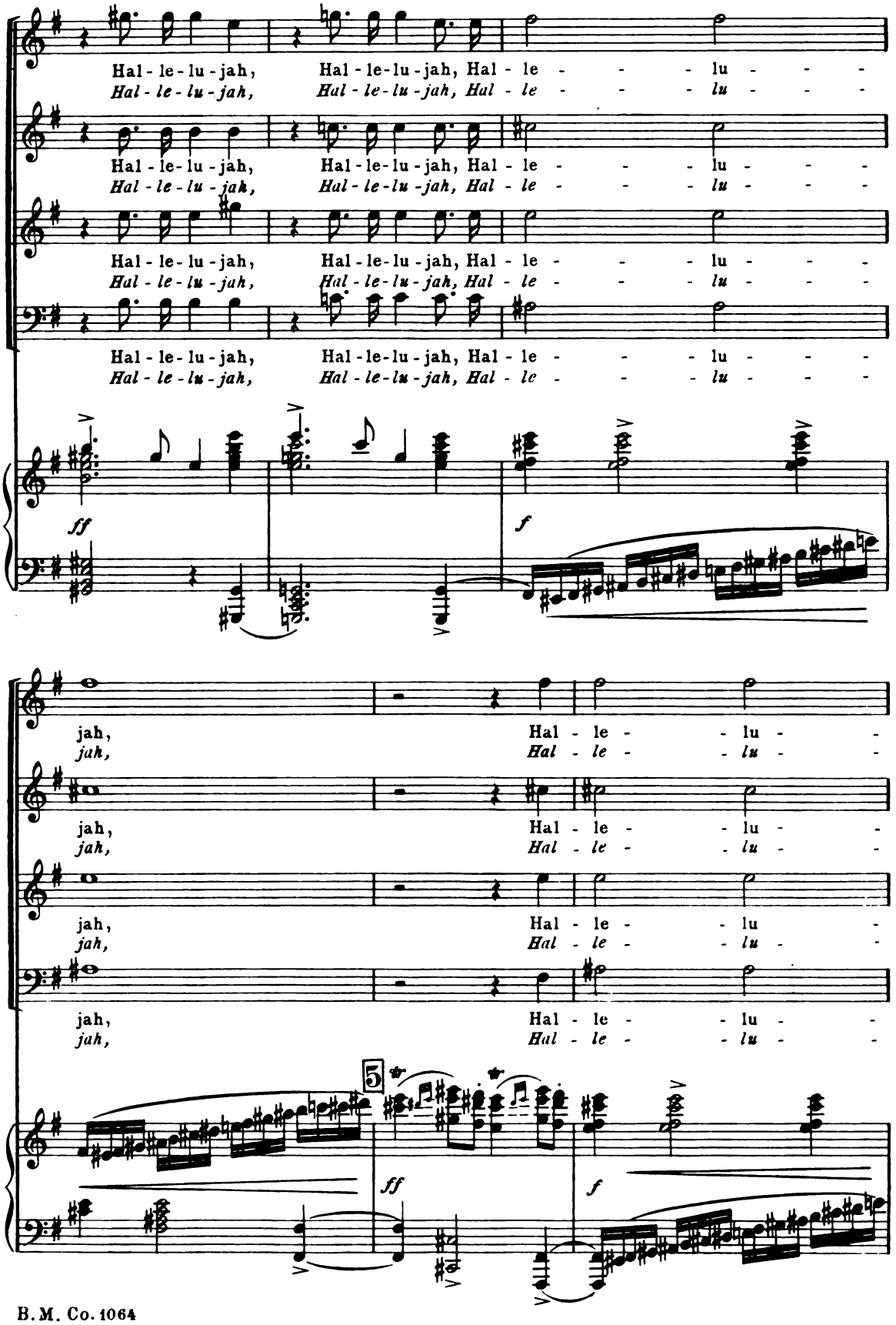
Hal - le - lu - jah, Hal - le - lu - jah, Hal - le - - - - lu - - - -
Hal - le - lu - jah, Hal - le - lu - jah, Hal - le - - - - lu - - - -
Hal - le - lu - jah, Hal - le - lu - jah, Hal - le - - - - lu - - - -
Hal - le - lu - jah, Hal - le - lu - jah, Hal - le - - - - lu - - - -
ff
f
jah, Hal - le - - lu - -
jah, Hal - le - - lu - -
jah, Hal - le - lu -
jah, Hal - le - - lu - -
jah, Hal - le - - lu - -
5
ff
f

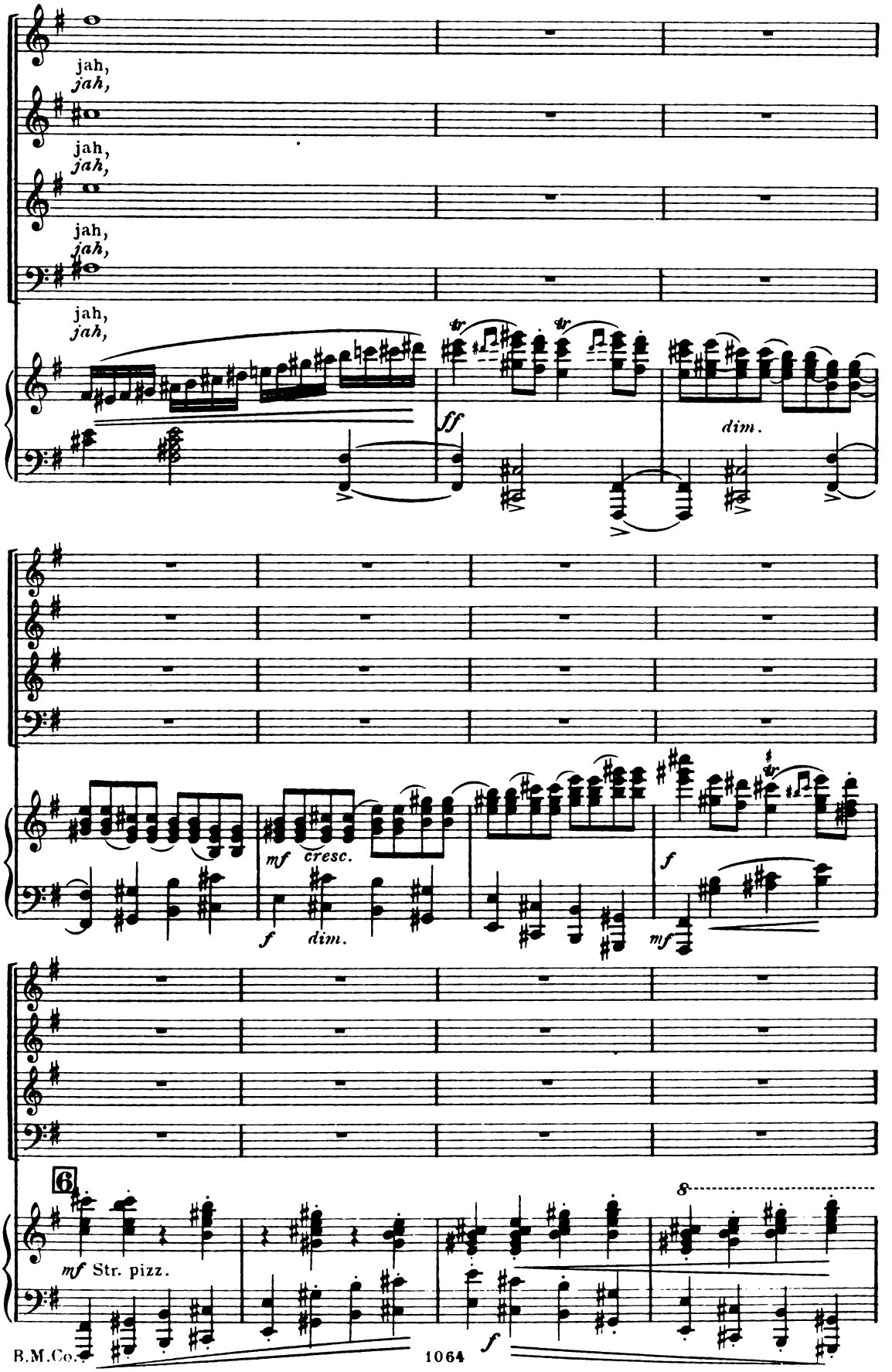
jah,
jah,
jah,
jah,
jah,
jah,
jah,
jah,
tr
tr
ff
dim.
mf
cresc.
f
dim.
f
mf
6
mf Str. pizz.
8
f

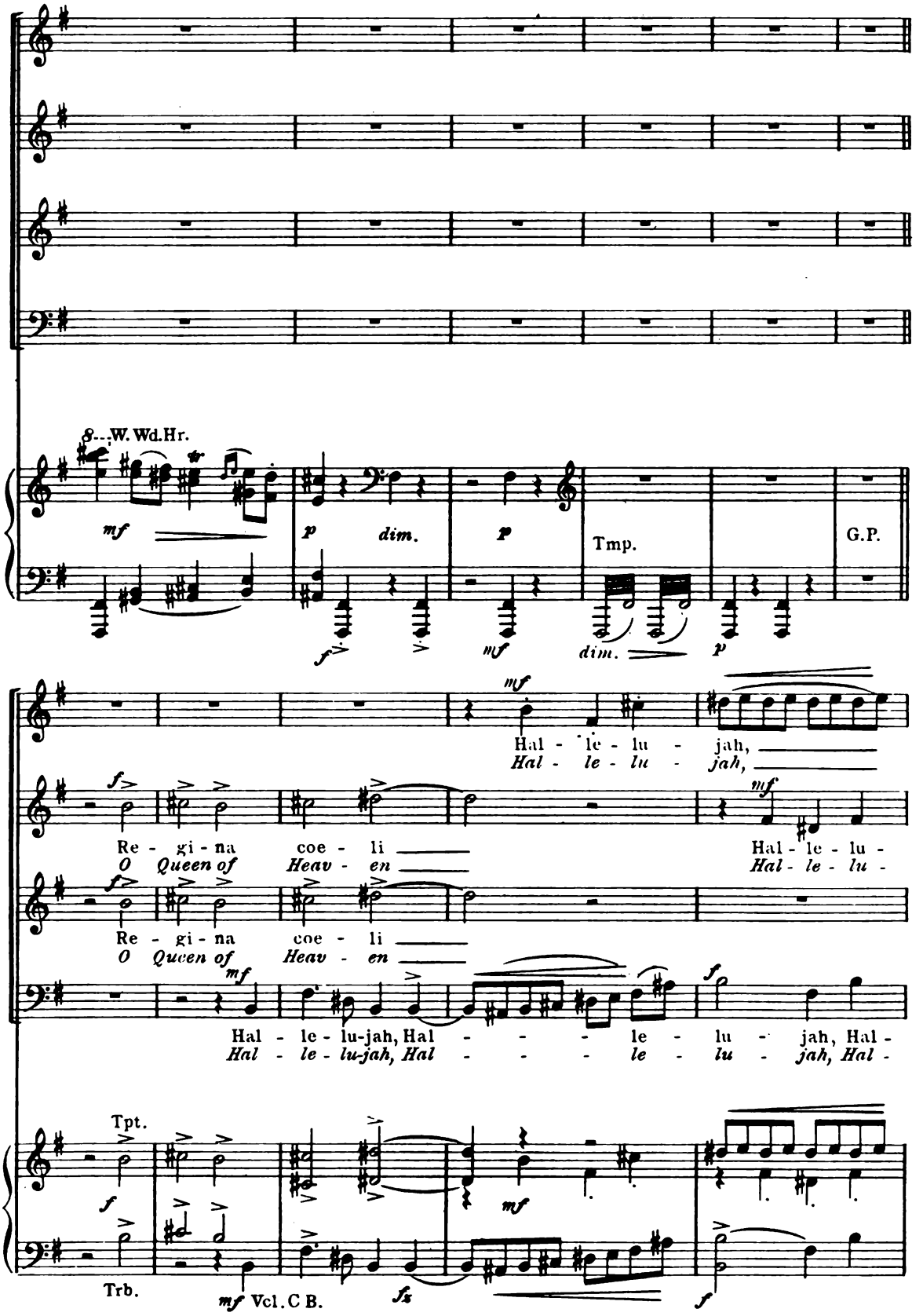
8va W. Wd. Hr.
mf
p
dim.
p
Tmp.
G.P.
f
mf
dim.
p
mf
Hal - le - lu - jah,
Hal - le - lu - jah,
f
Re - gi - na coe - li
O Queen of Heav - en
mf
Hal - le - lu -
Hal - le - lu -
f
Re - gi - na coe - li
O Queen of Heav - en
mf
Hal - le - lu-jah, Hal - - - - le - lu - jah, Hal -
Hal - le - lu-jah, Hal - - - - le - lu - jah, Hal -
Tpt.
f
mf
Trb.
mf Vcl. C B.
fz
f

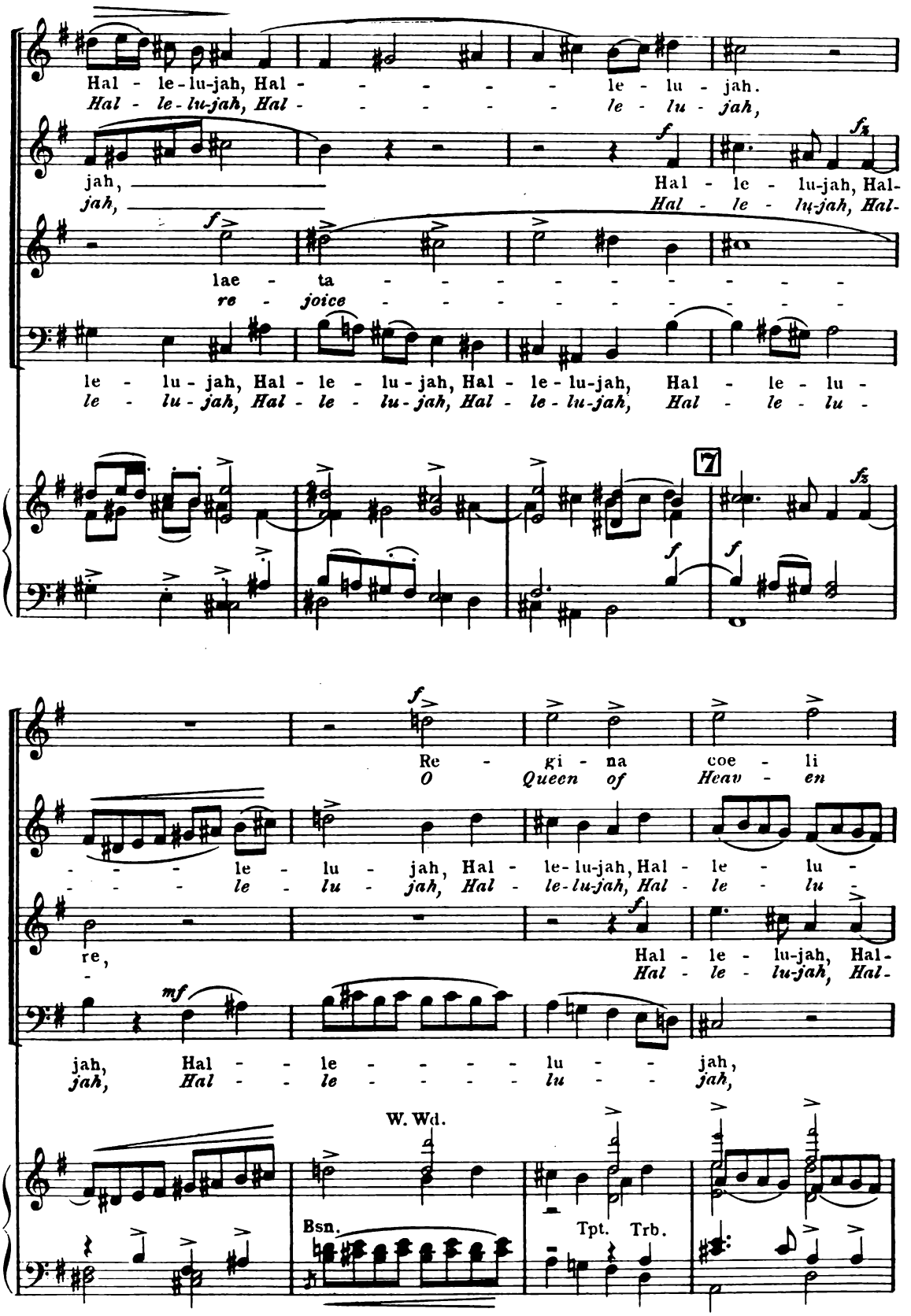
Hal - le-lu-jah, Hal - - - - - le - lu - jah.
Hal - le-lu-jah, Hal - - - - - le - lu - jah,
jah,
jah,
Hal - le - lu-jah, Hal-
Hal - le - lu-jah, Hal-
f
fz
lae - ta - - - - - - - - - -
re - joice - - - - - - - - - -
le - lu - jah, Hal - le - lu - jah, Hal - le - lu-jah, Hal - le - lu -
le - lu - jah, Hal - le - lu - jah, Hal - le - lu-jah, Hal - le - lu -
7
Re - gi - na coe - li
O Queen of Heav - en
- - - - le - lu - jah, Hal - le-lu-jah, Hal - le - lu -
- - - - le - lu - jah, Hal - le-lu-jah, Hal - le - lu -
re,
-
Hal - le - lu-jah, Hal-
Hal - le - lu-jah, Hal-
mf
jah, Hal - - le - - - - - lu - - jah,
jah, Hal - - le - - - - - lu - - jah,
W. Wd.
Bsn.
Tpt. Trb.

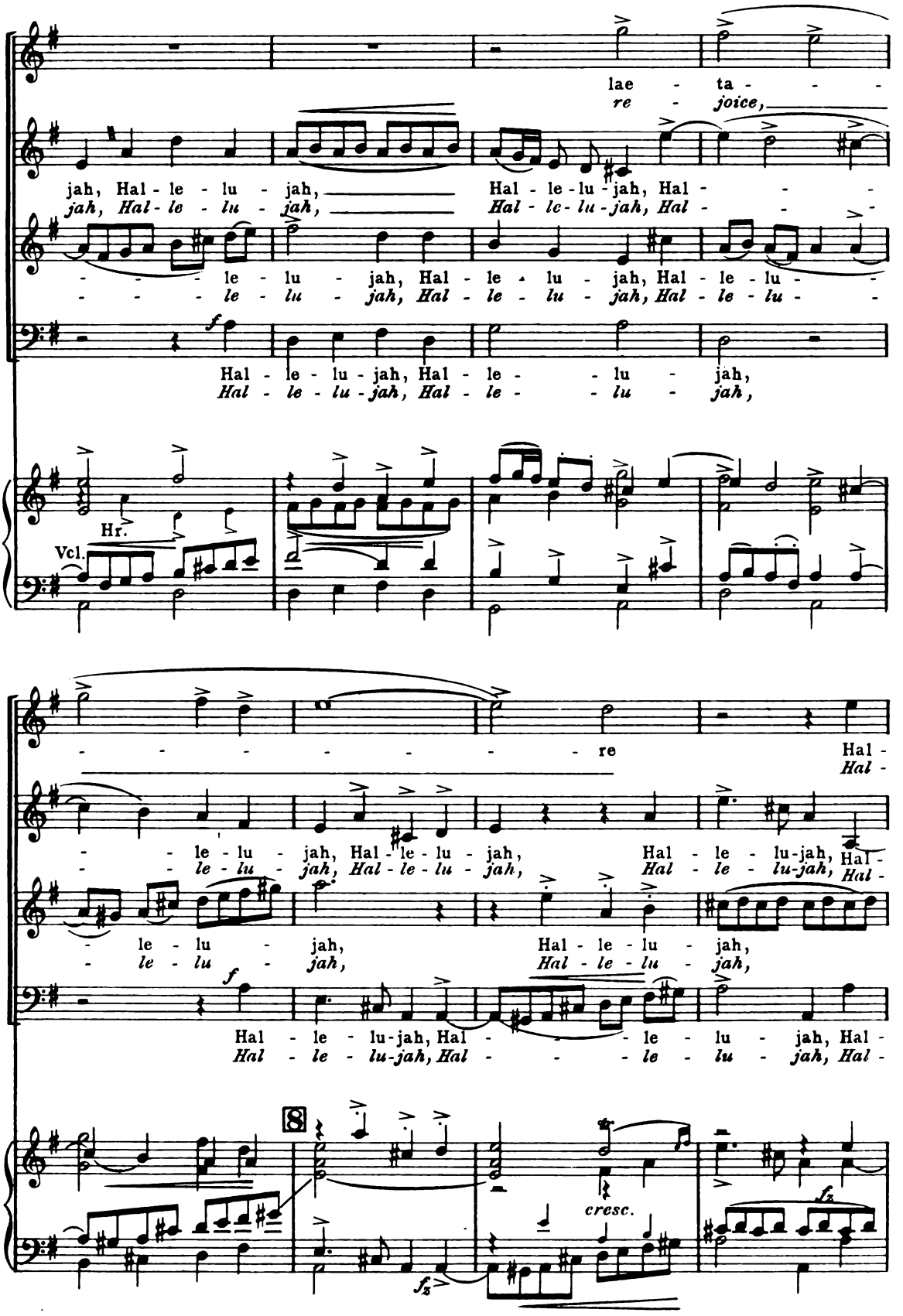
lae - ta - - -
re - joice,
jah, Hal - le - lu - jah, Hal - le - lu - jah, Hal - - -
jah, Hal - le - lu - jah, Hal - le - lu - jah, Hal - le - lu - jah, Hal - - -
- - - le - lu - jah, Hal - le - lu - jah, Hal - le - lu - -
- - - le - lu - jah, Hal - le - lu - jah, Hal - le - lu - jah, Hal - le - lu - -
Hal - le - lu - jah, Hal - le - - lu - jah,
Hal - le - lu - jah, Hal - le - - lu - jah,
Hr.
Vcl.
- - - - - - - re Hal -
Hal -
- - le - lu - jah, Hal - le - lu - jah, Hal - le - lu - jah, Hal -
- - le - lu - jah, Hal - le - lu - jah, Hal - le - lu - jah, Hal -
- le - lu - jah, Hal - le - lu - jah,
- le - lu - jah, Hal - le - lu - jah,
Hal - le - lu - jah, Hal - - - le - lu - jah, Hal -
Hal - le - lu - jah, Hal - - - le - lu - jah, Hal -
8
cresc.

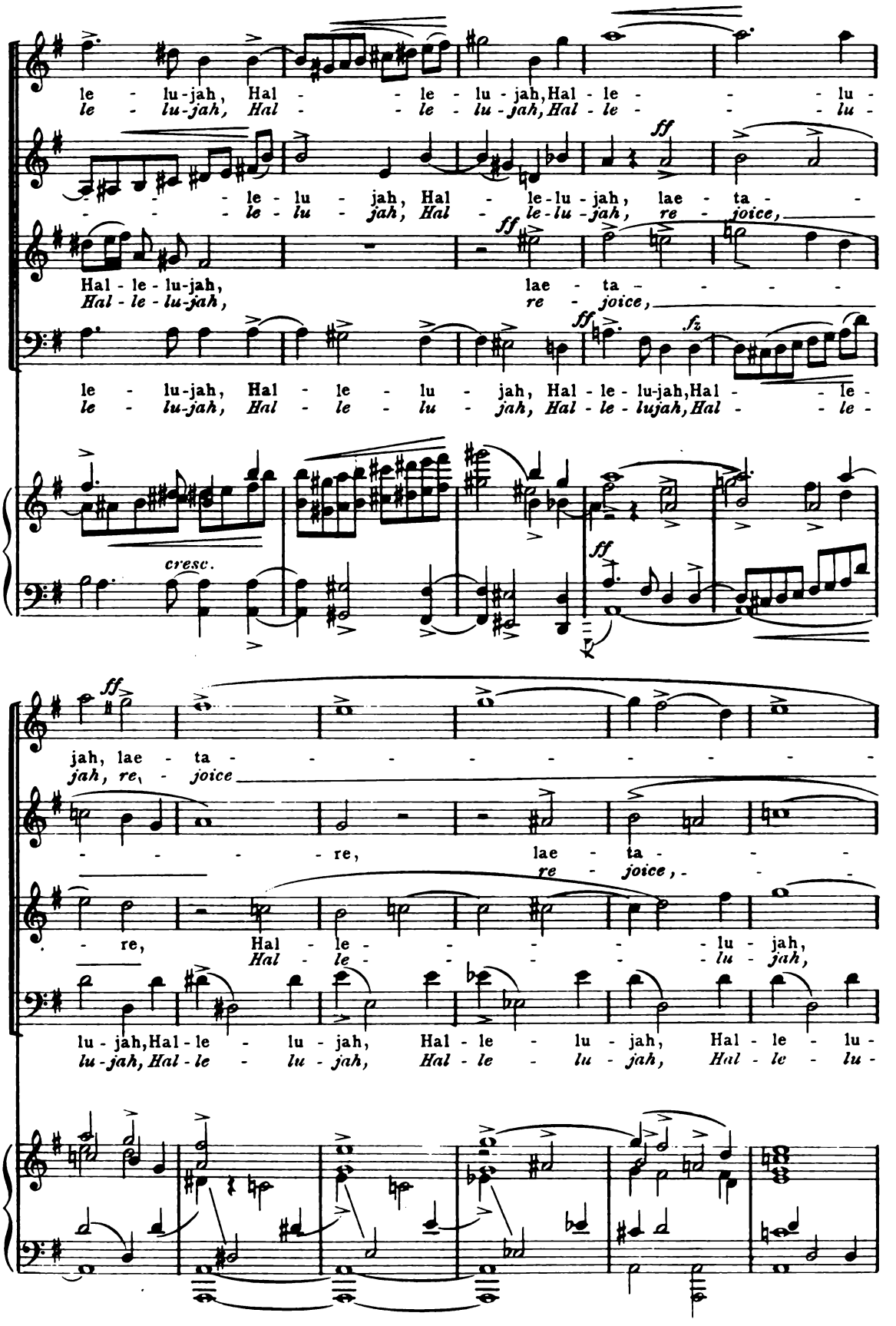
le - lu-jah, Hal - le - lu - jah, Hal - le - lu -
le - lu-jah, Hal - le - lu - jah, Hal - le - lu -
le - lu - jah, Hal - le - lu - jah, lae - ta -
le - lu - jah, Hal - le - lu - jah, re - joice,
Hal - le - lu-jah, lae - ta -
Hal - le - lu-jah, re - joice,
le - lu-jah, Hal - le - lu - jah, Hal - le - lu-jah, Hal - le -
le - lu-jah, Hal - le - lu - jah, Hal - le - lujah, Hal - le -
cresc.
jah, lae - ta -
jah, re - joice
re, lae - ta -
re - joice,
re, Hal - le - lu - jah,
Hal - le - lu - jah,
lu - jah, Hal - le - lu - jah, Hal - le - lu - jah, Hal - le - lu -
lu - jah, Hal - le - lu - jah, Hal - le - lu - jah, Hal - le - lu -

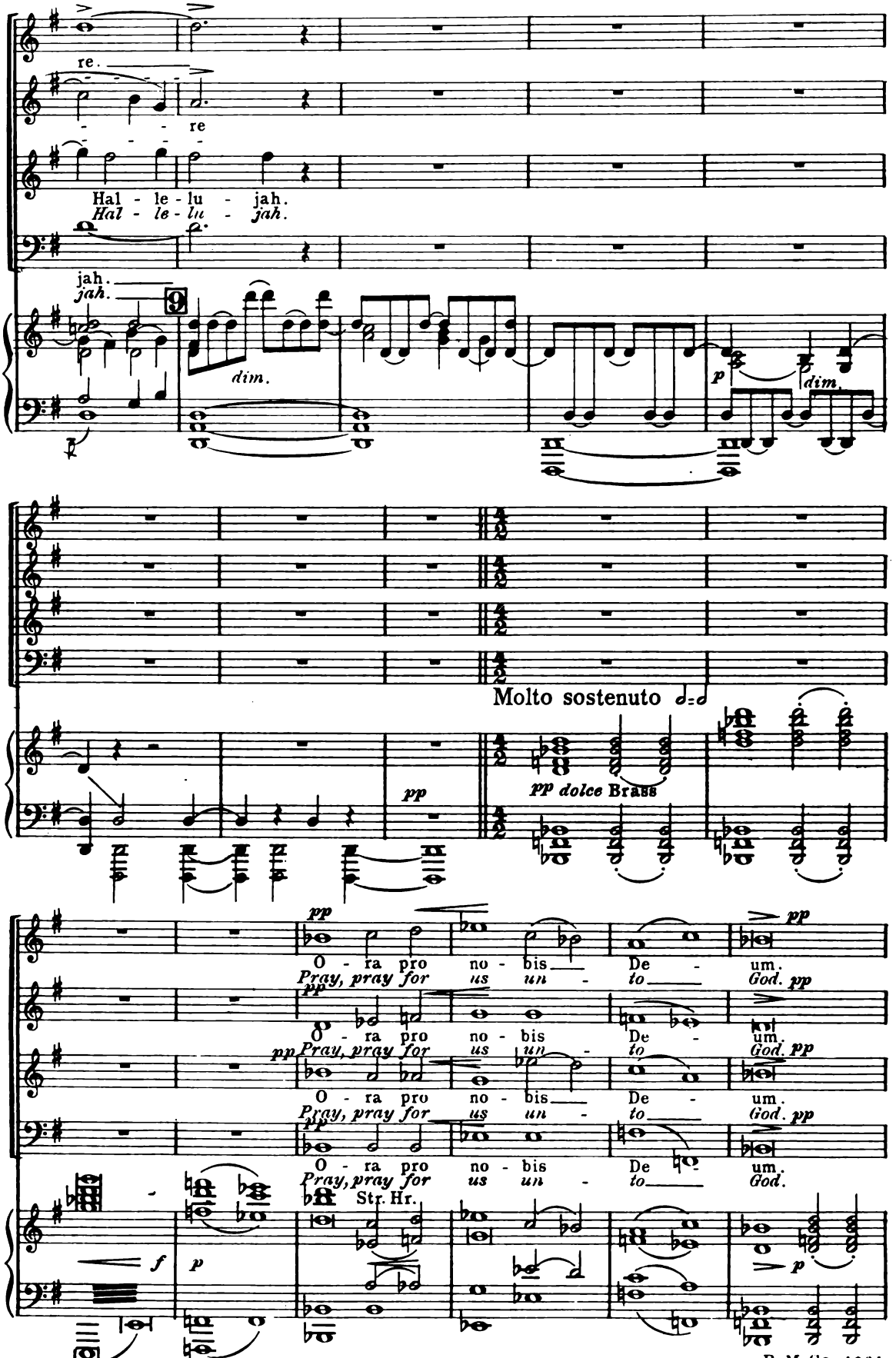
re.
re
Hal - le - lu - jah.
Hal - le - lu - jah.
jah.
jah.
dim.
p
dim.
Molto sostenuto
pp
pp dolce Brass
pp
O - ra pro no - bis De - um.
Pray, pray for us un - to God. pp
O - ra pro no - bis De - um.
Pray, pray for us un - to God. pp
O - ra pro no - bis De - um.
Pray, pray for us un - to God. pp
O - ra pro no - bis De - um.
Pray, pray for us un - to God.
Str. Hr.
f
p
p

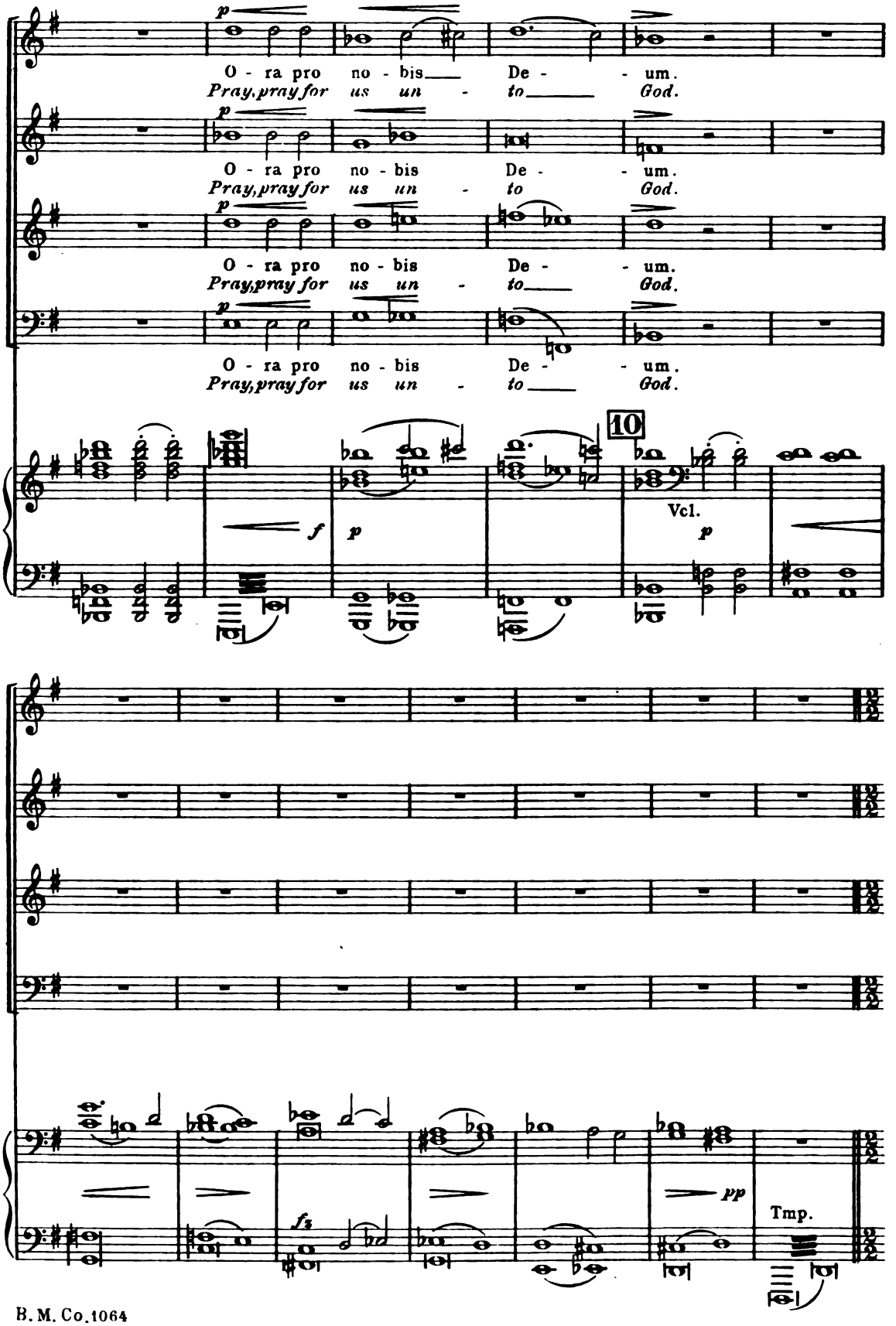
p
O - ra pro no - bis De - - um.
Pray, pray for us un - to God.
p
O - ra pro no - bis De - - um.
Pray, pray for us un - to God.
p
O - ra pro no - bis De - - um.
Pray, pray for us un - to God.
p
O - ra pro no - bis De - - um.
Pray, pray for us un - to God.
10
f
p
Vcl.
p
pp
Tmp.

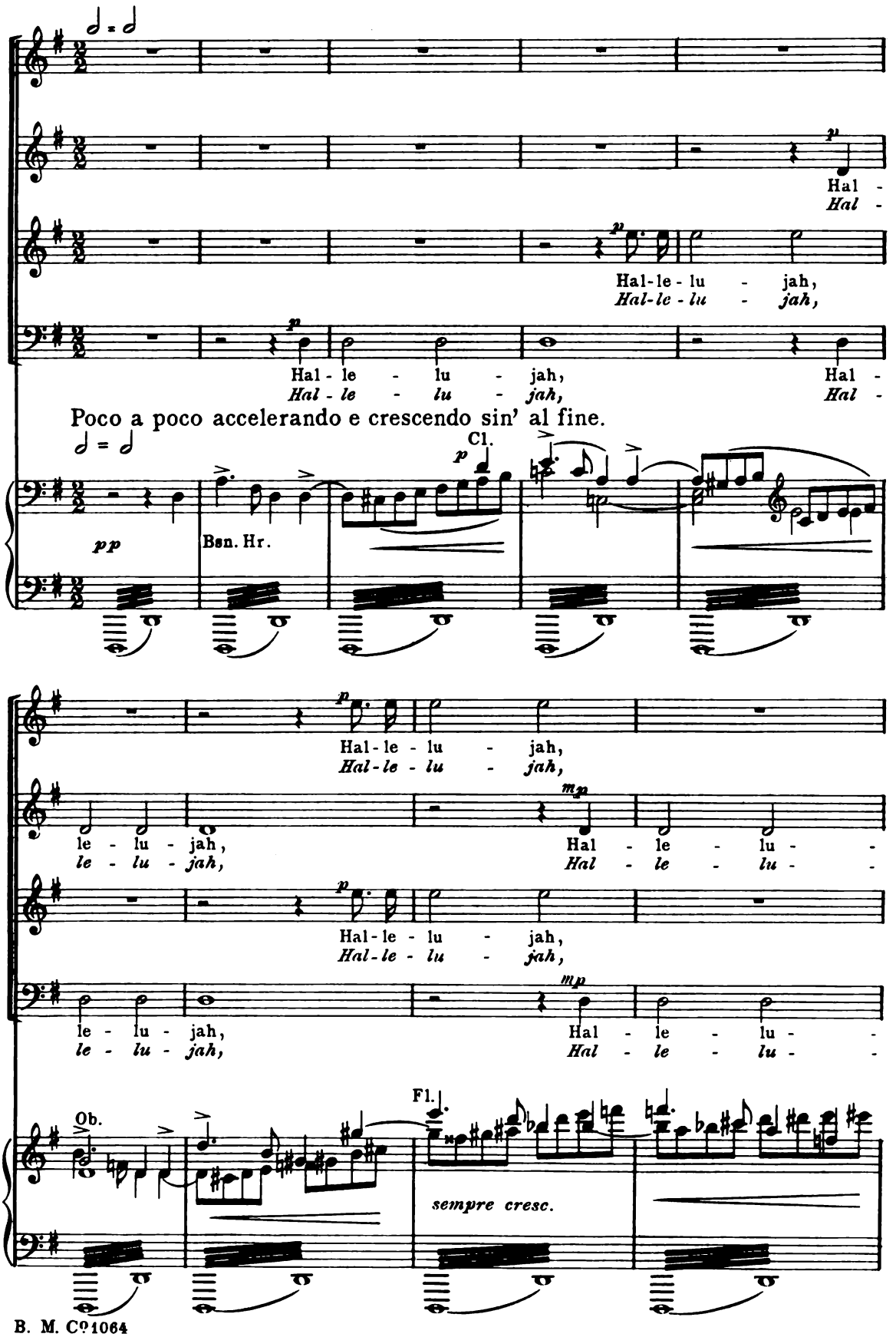
Hal - le - lu - jah,
Hal - le - lu - jah,
Hal - le - lu - jah,
Hal - le - lu - jah,
Poco a poco accelerando e crescendo sin' al fine.
Cl.
Bsn. Hr.
Ob.
Fl.
sempre cresc.

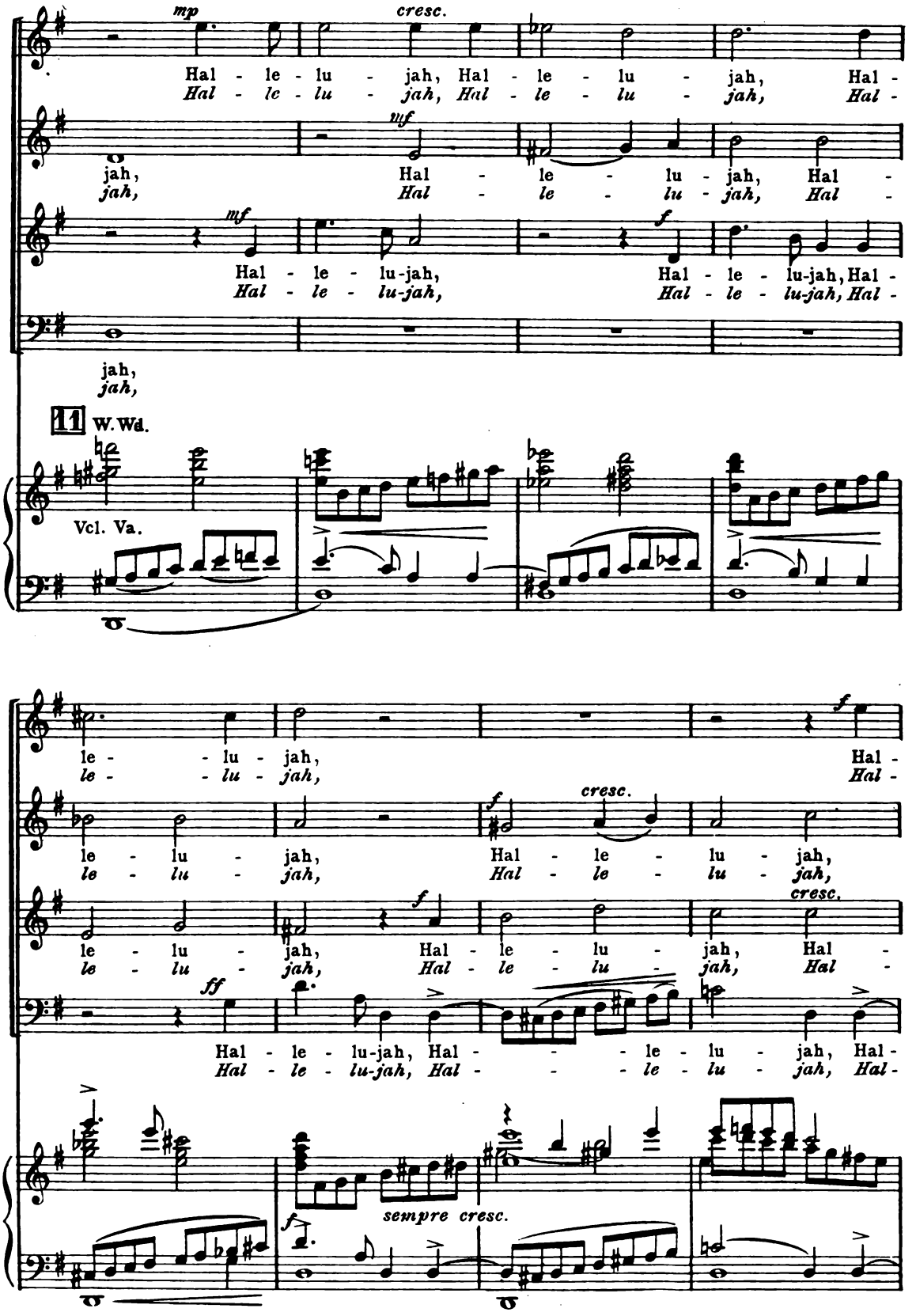
mp
cresc.
Hal - le - lu - jah, Hal - le - lu - jah, Hal -
Hal - le - lu - jah, Hal - le - lu - jah, Hal -
mf
jah, Hal - le - lu - jah, Hal -
jah, Hal - le - lu - jah, Hal -
mf
f
Hal - le - lu-jah, Hal - le - lu-jah, Hal -
Hal - le - lu-jah, Hal - le - lu-jah, Hal -
jah,
jah,
11 W.Wd.
Vcl. Va.
le - lu - jah, Hal -
le - lu - jah, Hal -
f
cresc.
le - lu - jah, Hal - le - lu - jah,
le - lu - jah, Hal - le - lu - jah,
f
cresc.
le - lu - jah, Hal - le - lu - jah, Hal -
le - lu - jah, Hal - le - lu - jah, Hal -
ff
Hal - le - lu-jah, Hal - le - lu - jah, Hal -
Hal - le - lu-jah, Hal - le - lu - jah, Hal -
sempre cresc.
f

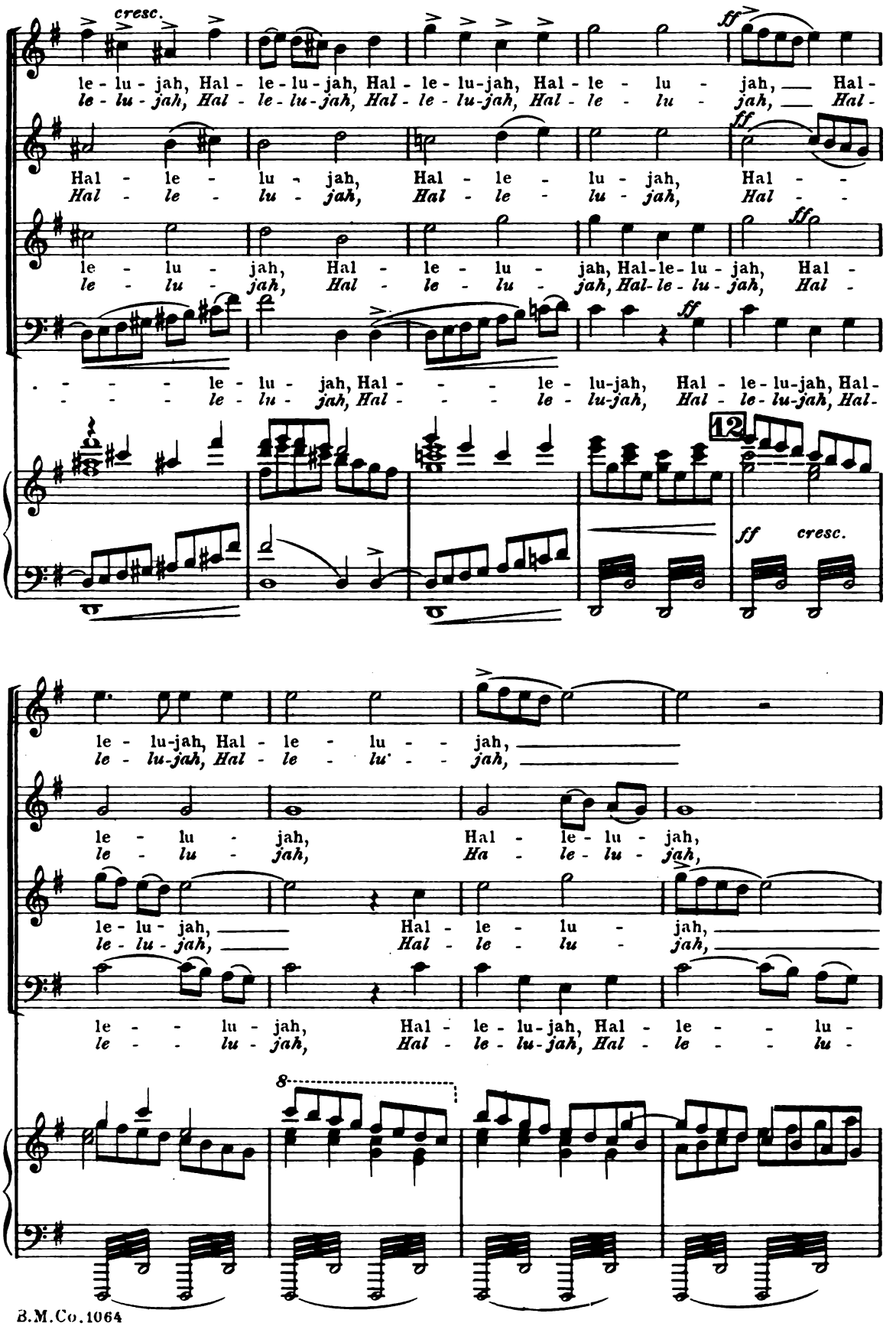
cresc.
ff
le - lu - jah, Hal - le - lu - jah, Hal - le - lu - jah, Hal - le - lu - jah, Hal -
le - lu - jah, Hal - le - lu - jah, Hal - le - lu - jah, Hal - le - lu - jah, Hal -
Hal - le - lu - jah, Hal - le - lu - jah, Hal -
Hal - le - lu - jah, Hal - le - lu - jah, Hal -
ff
le - lu - jah, Hal - le - lu - jah, Hal - le - lu - jah, Hal -
le - lu - jah, Hal - le - lu - jah, Hal - le - lu - jah, Hal -
ff
le - lu - jah, Hal - le - lu - jah, Hal - le - lu - jah, Hal -
le - lu - jah, Hal - le - lu - jah, Hal - le - lu - jah, Hal -
12
ff cresc.
le - lu - jah, Hal - le - lu - jah,
le - lu - jah, Hal - le - lu - jah,
le - lu - jah, Hal - le - lu - jah,
le - lu - jah, Ha - le - lu - jah,
le - lu - jah, Hal - le - lu - jah,
le - lu - jah, Hal - le - lu - jah,
le - lu - jah, Hal - le - lu - jah, Hal - le - lu -
le - lu - jah, Hal - le - lu - jah, Hal - le - lu -
8

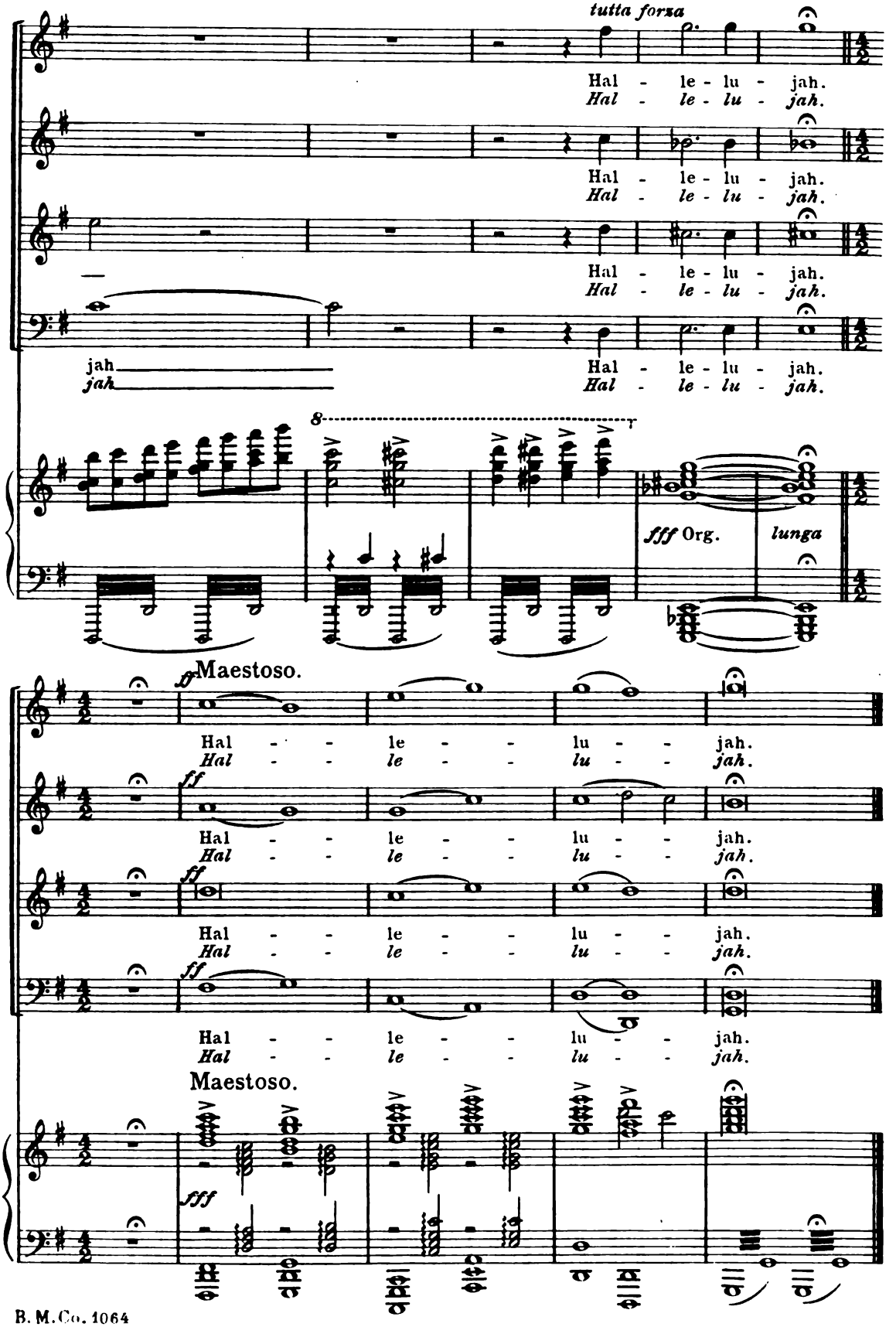
tutta forza
Hal - le - lu - jah.
Hal - le - lu - jah.
jah
jah
8
fff Org.
lunga
ff Maestoso.
Hal - - le - - lu - - jah.
Hal - - le - - lu - - jah.
ff
Maestoso.
fff