

VI  
SONATES  
A DEUX VIOLONS,

ET BASSE.

*DEDIÉES*

*A MONSIEUR LE TOURNEUR*

PAR

GULLIELMO NAVOIGILLE.

OPERA III.

Prix 9<sup>l</sup>

*Gravés par Le S.<sup>r</sup> Duca.*

A PARIS

*Aux adresses ordinaires de Musique.*

AVEC PRIVILEGE DU ROY.

*Imprimés par*

*Le S.<sup>r</sup> Morthulay.*

Violino Primo

*Romance* *p.<sup>o</sup>*  
**SONATA I.** *Andante.* *f.*

*Allegretto* *f.* *p.*

Violino Primo

3

*Tempo di Menuetto.*

*Da Capo al ♪. fino al ♪.*

Violino Primo.

Romance  
SONATA II. *Andante.* *p.*

Minore. *p.* *rinf.* *p.* *rinf.* *p.*

Violino Primo.

Minuetto.

*f.*  
*rinf.*  
*p.*  
*f.*  
*finc.*

Minuetto  
Sempre piano

*rinf. p. rinf. r. r. p. mo*  
*rinf. cres.*  
*rinf. p. rinf. r. r.*  
*rinf.*  
*Da Capo al primo fino al*

Violino Primo.

*Allegretto.*  
SONATA III

*Adagio*

Violino Primo.

7

SONATA IV *Allegretto*

*Sempre pia:* *Andante*

Violino Primo.

*Minuetto.*

*Minore*

Violino Primo

*Andante.* *p.*

SONATA V

Violino Primo

II

Violino Primo musical score, measures 1-5. The music is written in treble clef with a key signature of two flats (B-flat and E-flat). It features a complex melodic line with many slurs and accents. A dynamic marking of *p.* is present in measure 3.

Mezzo Voce musical score, measures 6-10. The tempo is marked *Largo*. The music is written in treble clef with a key signature of two flats. It features a more melodic and expressive line with slurs and accents. Dynamic markings include *p.*, *p. mo*, *f.*, *f. mo*, and *rinf.*

Violino Primo.

Minuetto

Minuetto

*p.* *f.*

*p.* *p.*

*Sine f.* *p. mo* *Da Capo al 3.*

*p.* *p. mo* *Da Capo al 3.*

*Sempre pia. 2. do* *p. mo* *rinf.* *p. mo* *rinf.* *p.* *Da Capo al primo fino al*

*Sempre pia. 2. do* *p. mo* *rinf.* *p. mo* *rinf.* *p.* *Da Capo al primo fino al*

*All.°* **SONATA VI** *En Symphonie avec Alto.*

*All.°* **SONATA VI** *En Symphonie avec Alto.* *p.*

*f.* *p.* *f.* *p.*

Violino Primo

13

Violino Primo.

*Sempre pia.*  
*Andante*

*rinf.*

Violino Primo.

15

*Menuetto* *f.*

*Trio.* *p.*

*Presto.*

FINE.

VI  
SONATES  
A DEUX VIOLONS,

ET BASSE.

*DEDIÉES*

*A MONSIEUR LE TOURNEUR*

PAR

GULLIELMO NAVOIGILLE.

OPERA III.

Prix 9<sup>th</sup>

*Gravés par Le S.<sup>r</sup> Duca.*

A PARIS

*Aux adresses ordinaires de Musique.*

AVEC PRIVILEGE DU ROY.

*Imprimés par*

*Le S.<sup>r</sup> Monthuzy.*

Ac. e<sup>3</sup>. 90

Romanos. Volumen Sexto

SONATA I

Romance. Violino Secondo. I  
SONATA I *Andante*

Violino Secondo.

SONATA III

*Allegretto*

*Adagio*

*Allegro  
assai.*

Violino Secondo

*Allegretto*

SONATA IV

*Sempre pia.*

*Andante.*

Violino Secondo

*Minuetto.*

*Minore pia.*

Violino Secondo

Andante

SONATA V

Violino Secondo.

*rinf.*

*Largo* *p.* *rinf.*

*f.*

*f.*

*p.* *rinf.*

*rinf.*

Violino Secondo

*Minuetto* *p.* *f.* *p.*

*Sempre pia.* *2. do.*

*Da Capo al Primo Sino al*

**SONATA VI** *Allegro*  
*en Symphonie avec Alto.*

Violino Secondo

Violino Secondo

*Andante* *Sempre pia.* *Segue*

*Minuetto.* *f.* *fine*

Violino Secondo.

II

*Trio* 

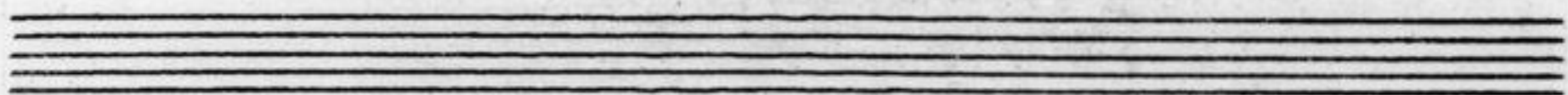

*Presto* 

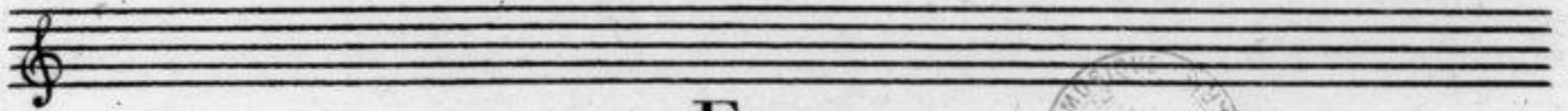

FINE.

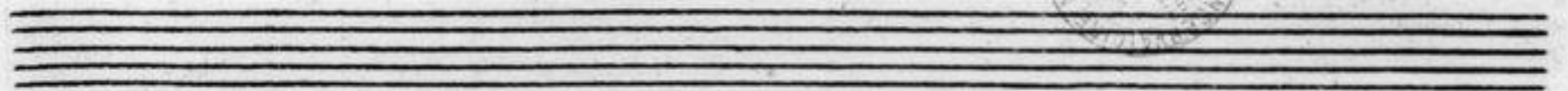

VI  
SONATES

A DEUX VIOLONS,

ET BASSE.

*DEDIÉES*

*A MONSIEUR LE TOURNEUR*

PAR

GULLIELMO NAVOIGILLE.

OPERA III.

Prix 9<sup>th</sup>

*Gravés par Les<sup>s</sup>. Ducs.*

A PARIS

*Aux adresses ordinaires de Musique.*

AVEC PRIVILEGE DU ROY.

*Imprimés par*

*Les<sup>s</sup>. Morthulay.*

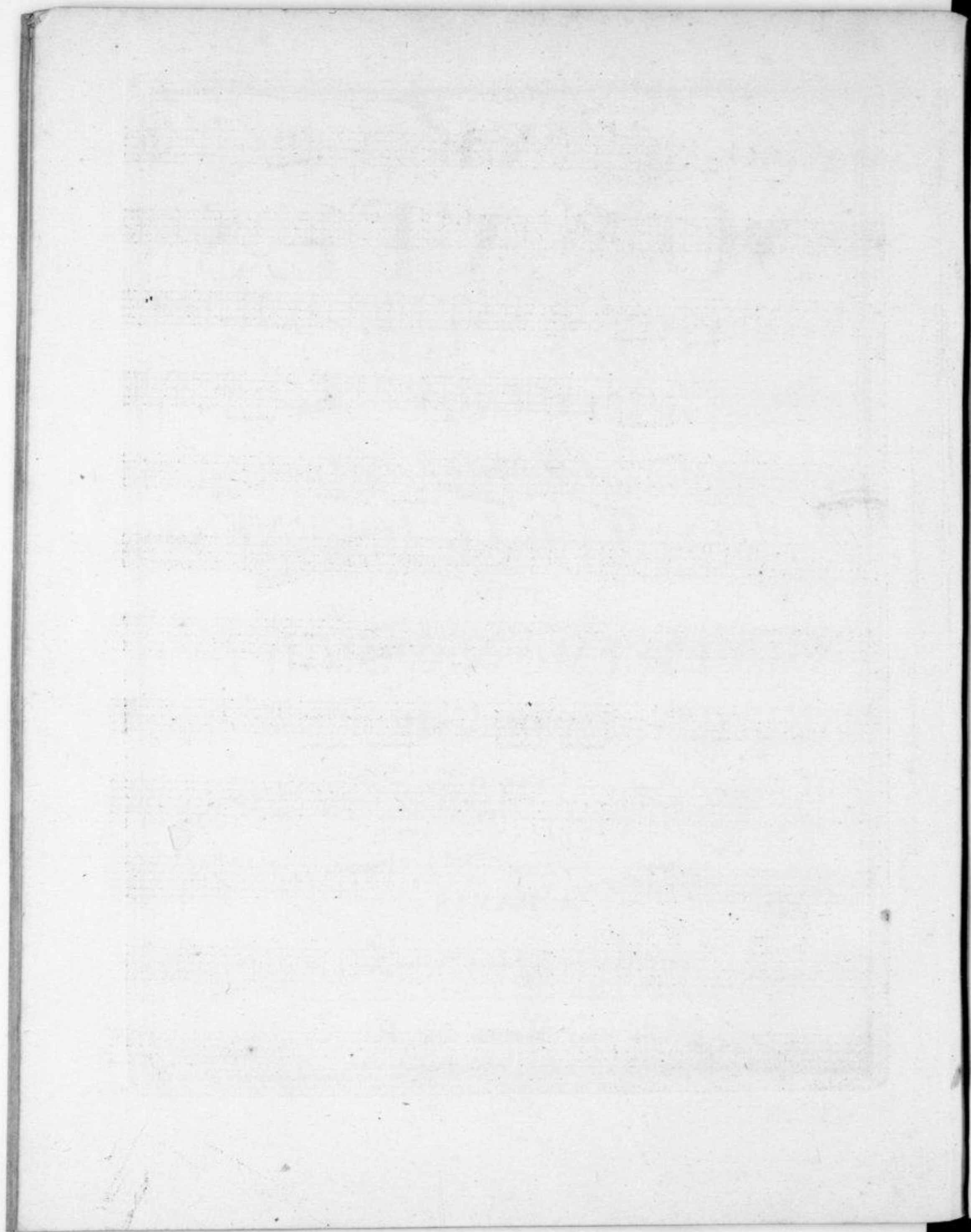

S

|||

|||

A

|||

|||

|||

|||

T

|||

|||

|||

Romance. Basso.

SONATA I.

*Andante*

*Allegretto*

*Tempo di Minuetto.*

Da Capo al fine al

Romance. Basso.

SONATA II *Andante*

Minore.

Minuetto.

SONATA IV. *Allegretto*

*Andante* *Sempre p.*

Basso.

SONATA V

Andante.

Basso

Minuetto. *S.p.*

Sempre pia.  
2. do.

SONATA VI

en Symphonie  
avec Alto.

Allegro.

Basso

*Andante* *Sempre pia.*

3 3 3

*Minuetto*

*Fine*

*Trio*

*p.*

*Da Capo al primo*

*Presto*

7

FINE