

Quaeramus cum pastoribus

Jean Mouton (Samer 1459 - St. Quentin 1522)
Arranged for recorders by Arnold den Teuling

Prima pars

Descant Recorder

Treble Recorder

Tenor Recorder

Bass Recorder

6

11

16

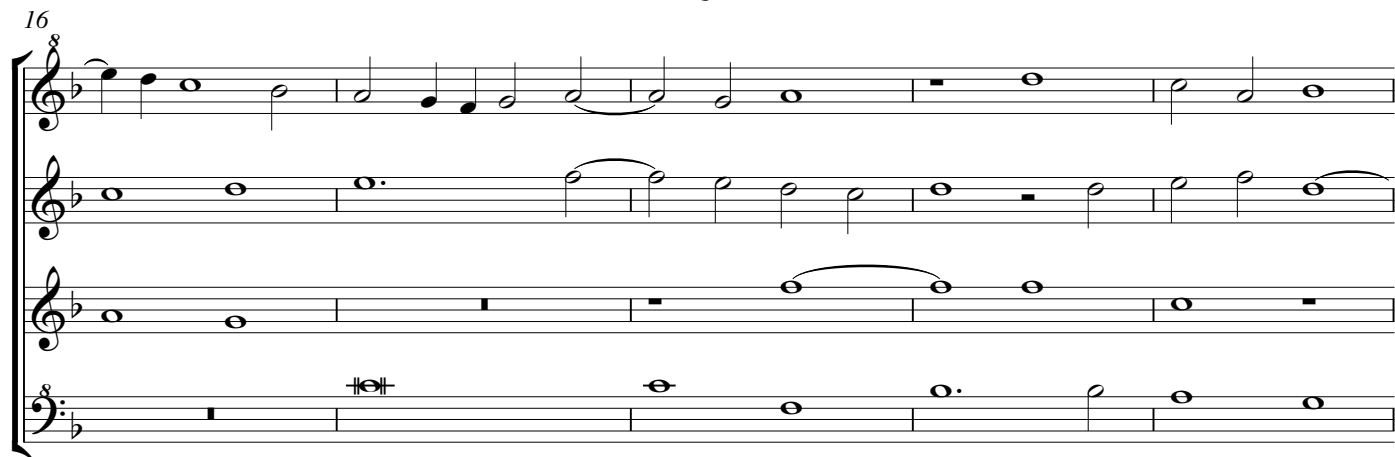

21

25

29

34

39

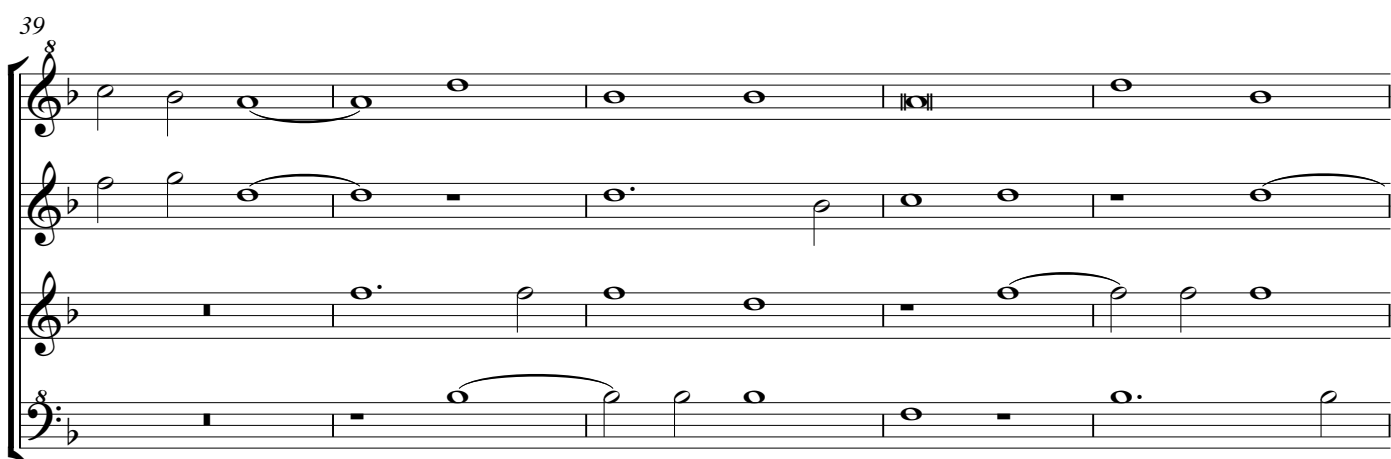

44

49

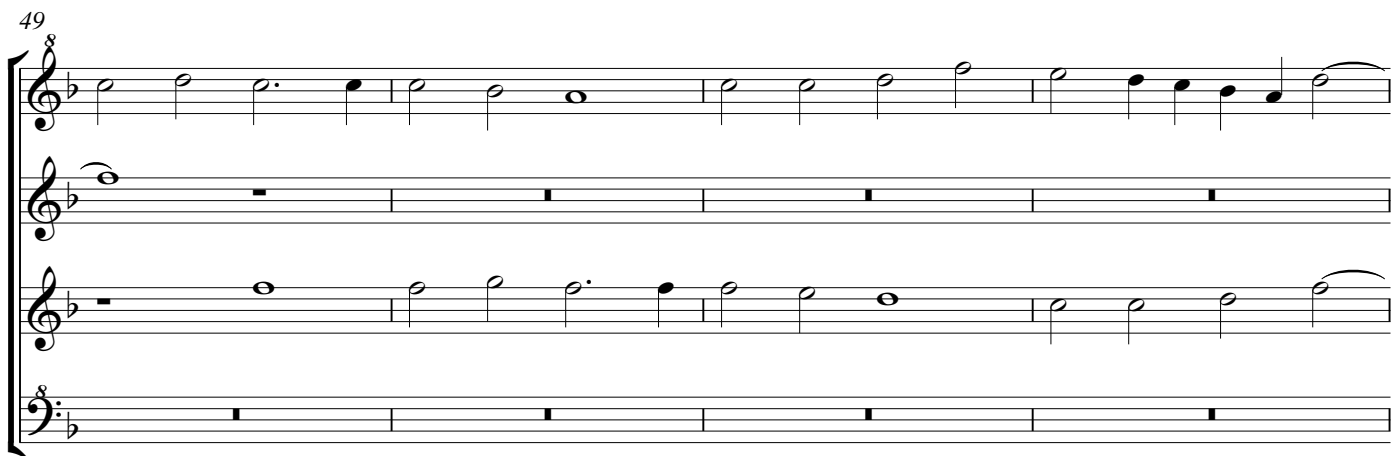

53

57

61

65

70

75 Secunda pars

80

85

90

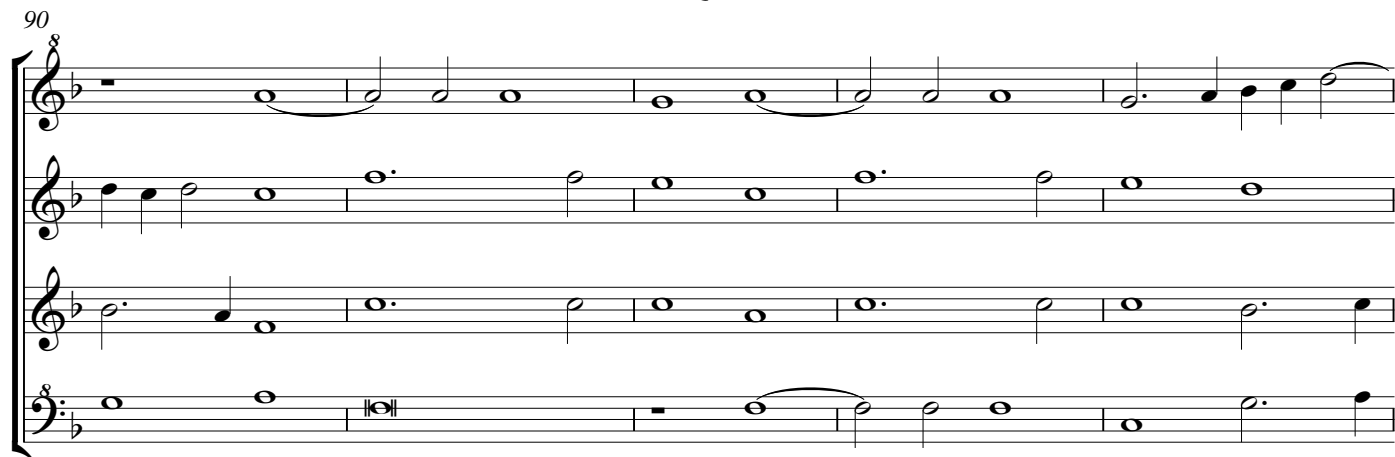

95

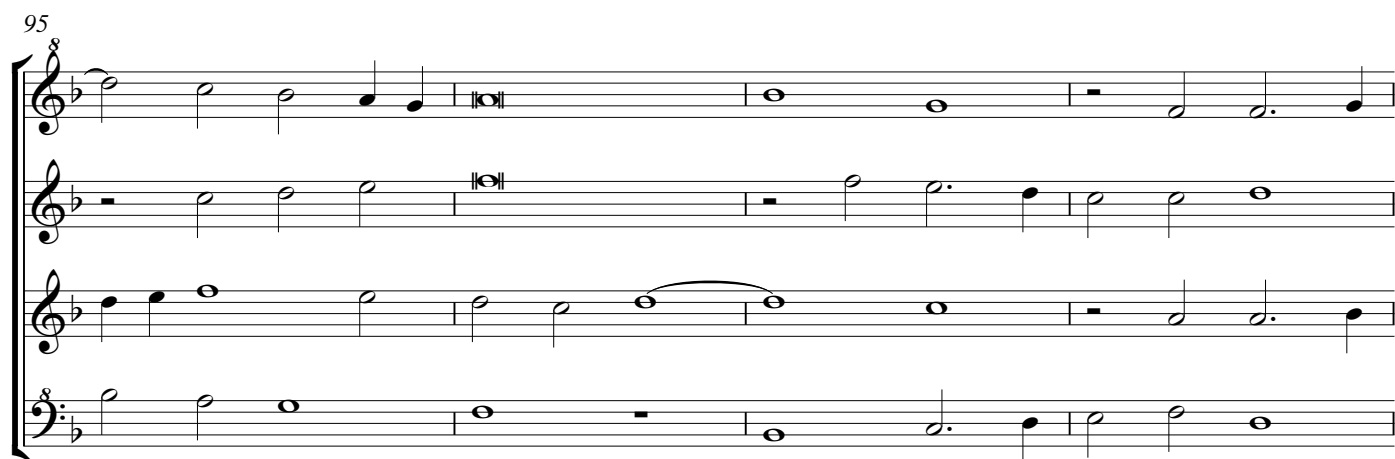

99

103

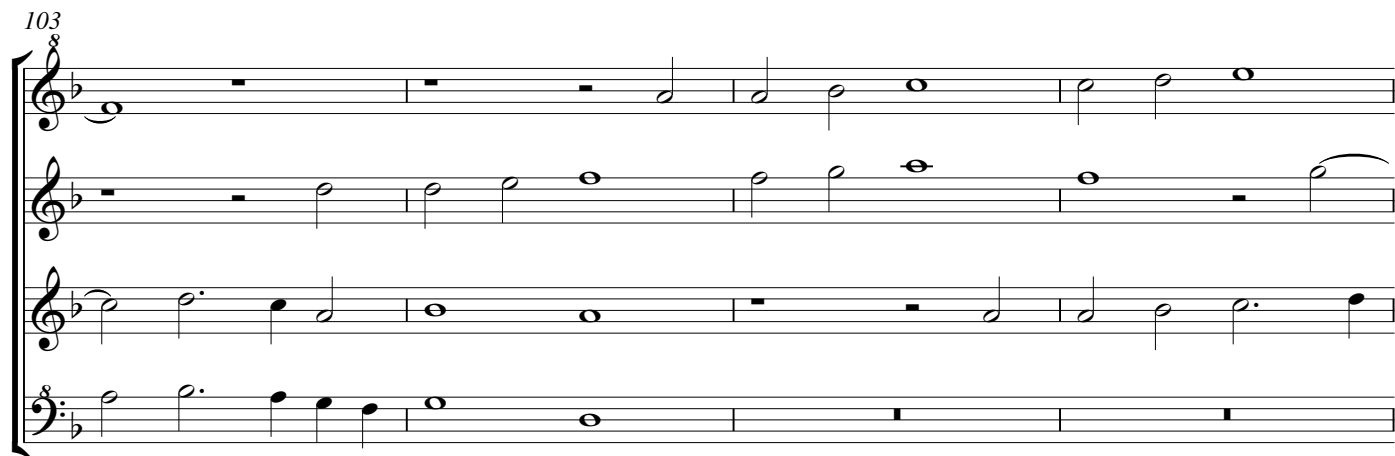

107

111

115

119

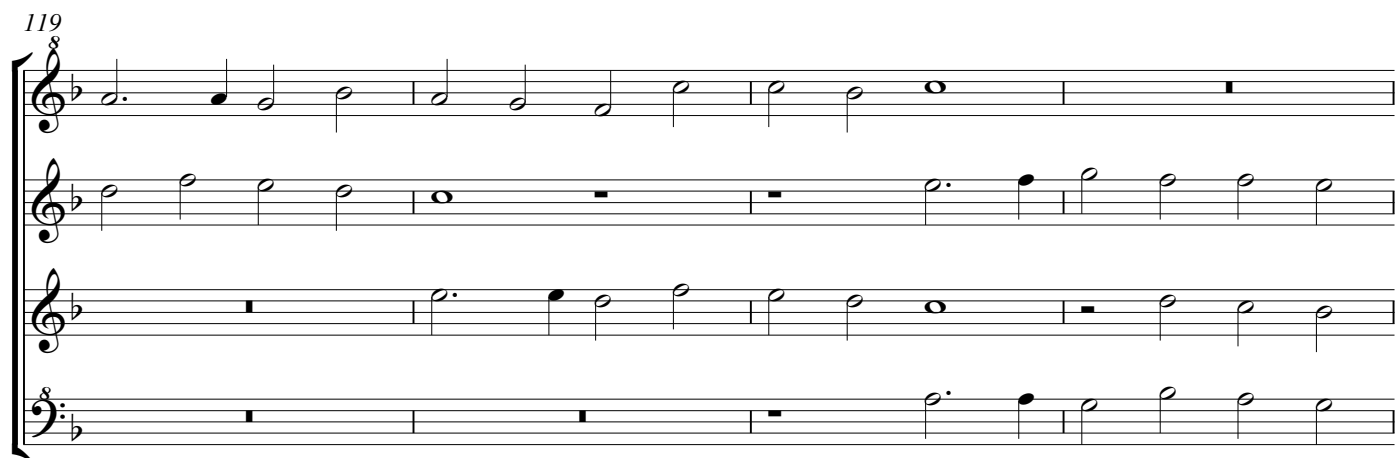

123

127

131

The accidentals in this piece are given according to the glosas or divisions by Antonio de Cabeçon (1510-1566) in his *Obras de musica para tecla, arpa y vihuela* (1578). I edited two sets elsewhere in this site: Cabezon, *Comiençan las canciones glosadas y motetes a quatro*, page 52 and 65.

I used the edition by Charles H. Giffen in CPDL (2006) but compared it to his presumed source, Pierre Attaignant's print XII motetz a quatre et cinq voix, Paris 1529. The print contains several errors, the most conspicuous one is that the first part has got one semibrevis for short, giving the breves Superius and Contratenor bar 39 note 3 as semibreves, and likewise the rest in the Tenor a semibrevis for short, as I concluded after comparison with the ms. Sankt-Gallen 463 fo. 52 v.: the Superius and Contratenor, and with the print by Andrea Antico, *Motetti et carmina Gallica*, Venice 1521: the Tenor, (the other parts are not transmitted). I assume that the rest in the Bass is a semibrevis for short too. More sources were not available to me. The edition that Cabeçon used has not got this error. There are more differences between the Attaignant print and the other two sources, but Cabeçon's did not use either of them.

The original clefs according to Attaignant and Antico are G2, C2 (C3 SG 463), C3 and F3, *chiavetti*, so the piece should be performed a fourth down, though Cabeçon does not transcribe it that way. I give a separate version for recorders ATBB, which fits better especially to the Bass recorder.

Quaeramus cum pastoribus

Jean Mouton (Samer 1459 - St. Quentin 1522)
Arranged for recorders by Arnold den Teuling

Descant Recorder

Prima pars 2

7

12

17

22

27

33

40

46

51

56

65

[illegible]

87

87

93

98

103

103

108

2

114

Example 114

119

125

130

133

Quaeramus cum pastoribus

Jean Mouton (Samer 1459 - St. Quentin 1522)
Arranged for recorders by Arnold den Teuling

Treble Recorder

Prima pars

6

12

18

23

29

37

43

49

58

63

69

75 Secunda pars

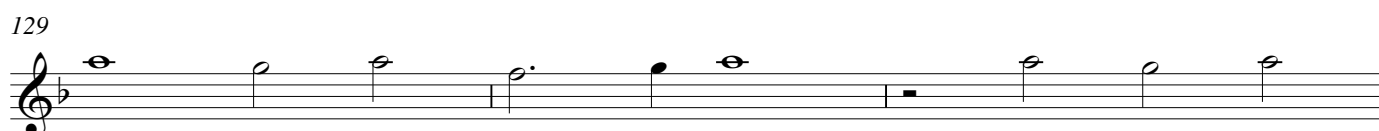
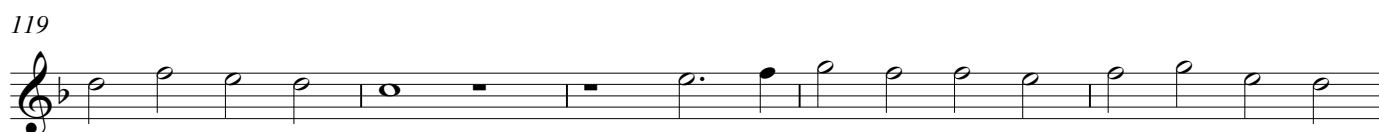
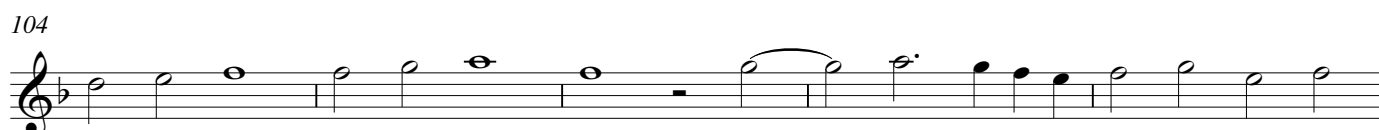
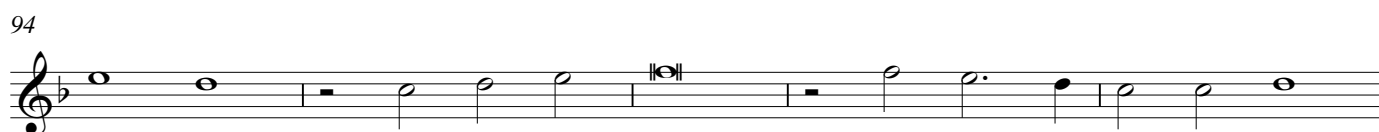
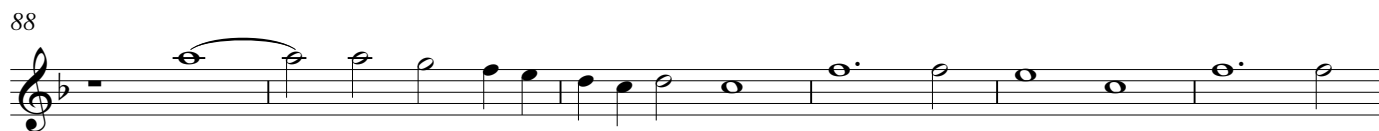

Quaeramus cum pastoribus

Jean Mouton (Samer 1459 - St. Quentin 1522)
Arranged for recorders by Arnold den Teuling

Tenor Recorder

Prima pars

9

14

20

26

32

38

45

50

54

61

66

70

86

92

92

98

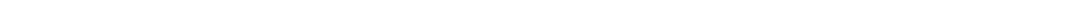

103

[illegible][illegible]

121

126

[illegible]

Quaeramus cum pastoribus

Jean Mouton (Samer 1459 - St. Quentin 1522)
Arranged for recorders by Arnold den Teuling

Bass Recorder

Prima pars

7

12

2

19

25

30

36

2

43

49

4

58

63

69

6

3

4

2

2

