

Schubert, F. F/MG

3 Sonates p. Clave-
cin.

op. 4

Musica

3983

T 1

1791

TROIS SONATES
Pour le
 CLAVECIN ou FORTE PIANO
Treshumblement Dediés
 A.S.A.S. L'ELECTEUR de SAXE
Composés par
 JOSEPH SCHUBERT
Musicien de la Chambre de S. A. S.
L'Electeur de Saxe
 Oeuvre IV.

Chés J. J. Hummel,
 à Berlin avec Privilège du Roi,
 à Amsterdam au grand Magazin de Musique
 et aux Adresfes ordinaires.

[1791/92]

Nº 737.

Prix f. 3.—

Mus. 3983-T-1

(273,62)

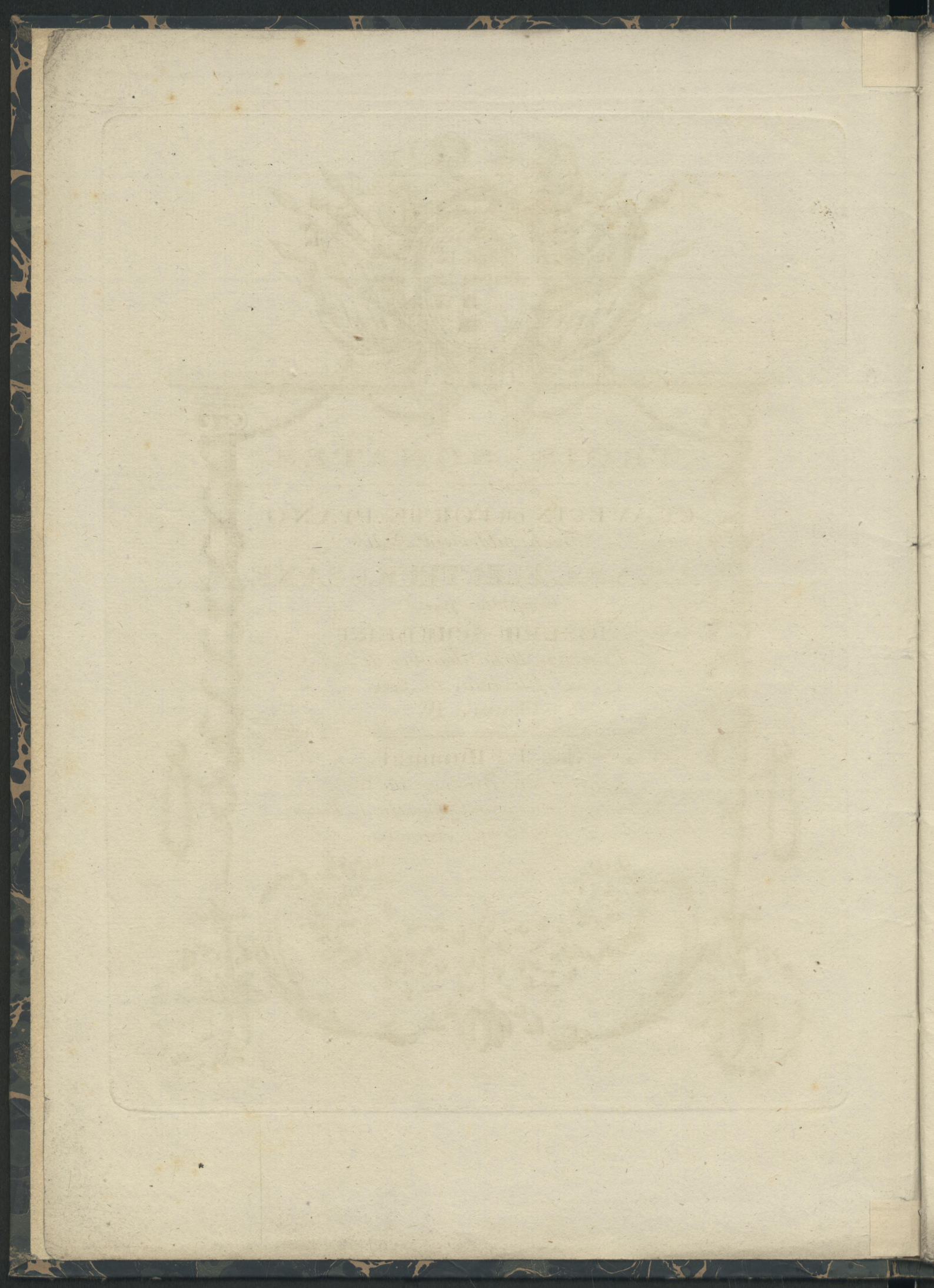

SONATA I

f *P*
Allegro con Spirito

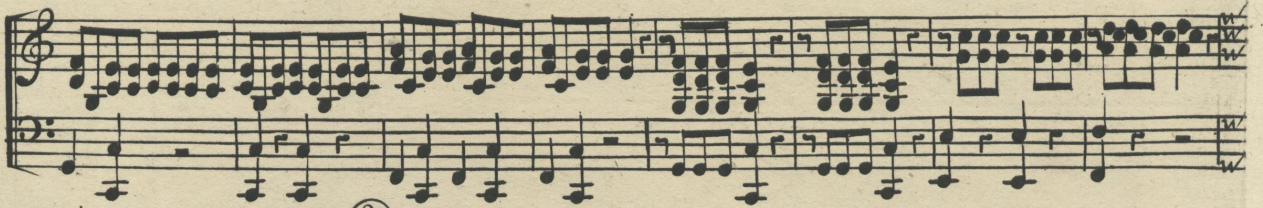
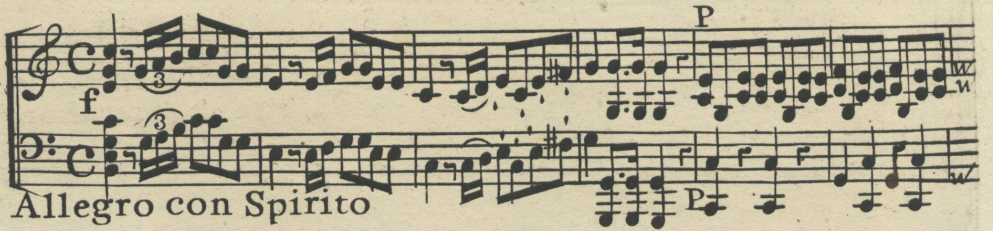

f *f*

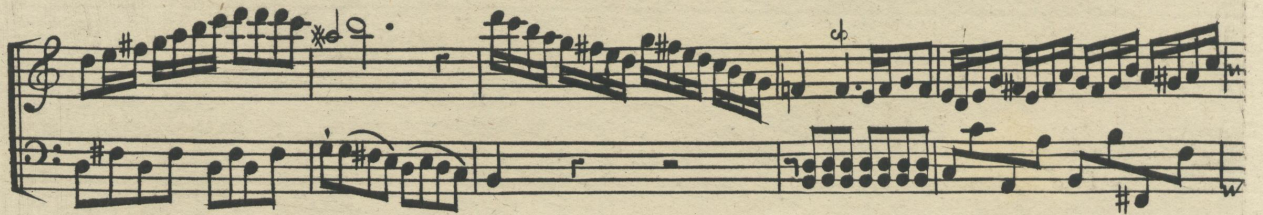

P

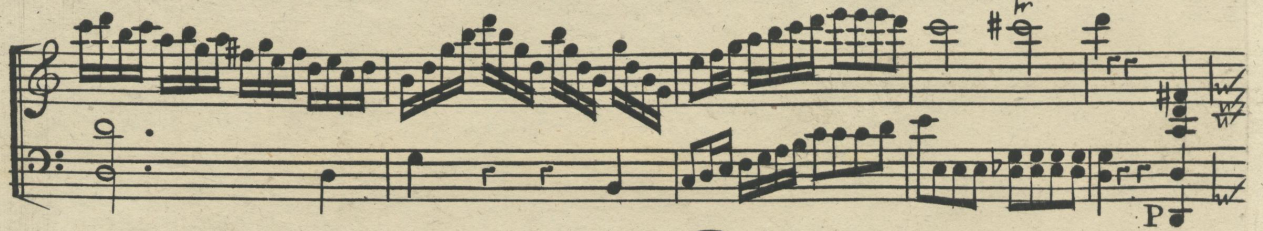

Poco f

P

Volti Subito

3/4
P Cres
Adagio

1 ϕ ϕ
rf rf P f

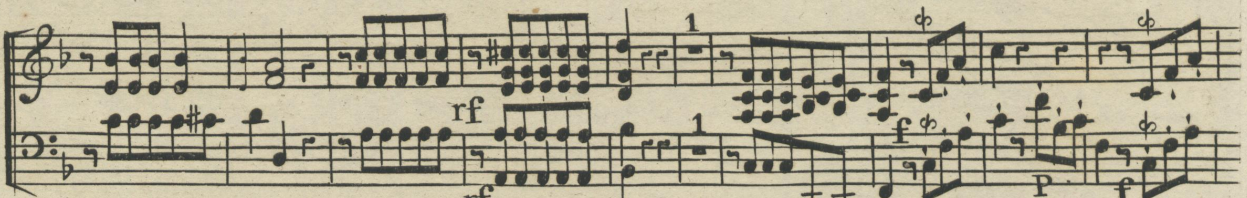

1 ϕ
P

ϕ ϕ ϕ

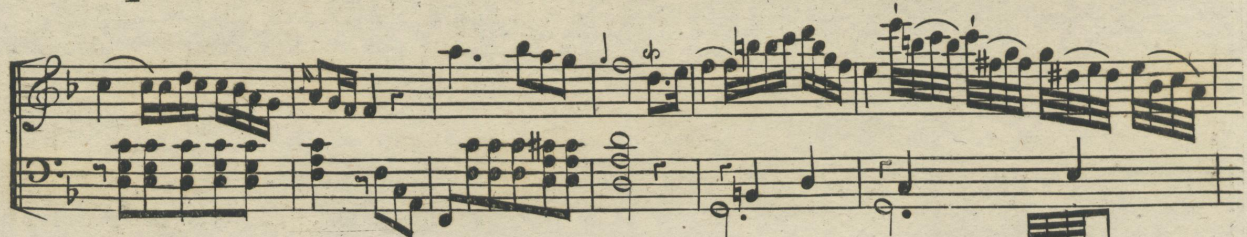

ϕ ϕ ϕ PP P

Cresdimin f P
f P

P f f P f ϕ P
f f P
rubato

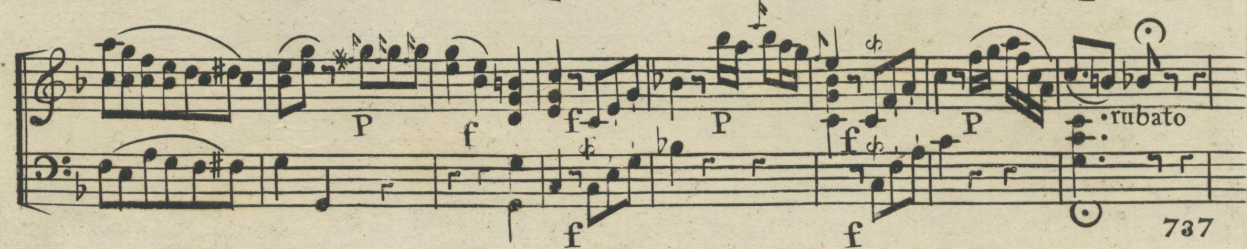

Allegro ma non tanto

Rondo

Volti Subito

SONATA II

Poco Adagio

Fine

f PP

P

f P PP

P Cres f PP

mancaudo

PP

Da Capo al Fine

poco a poco

P

P

Rondo

f

f

P

Cres

f

PP

Volti Subito

f P o o o

SONATA III

Allegro f

Da Capo
sin al Fine

Rondo poco Allegro

Volti Subito

Mis. 3983
TI 1

Osc. Köhler
Buchbinder
Breslau - N. 71.
Gr. Maßnerstr.

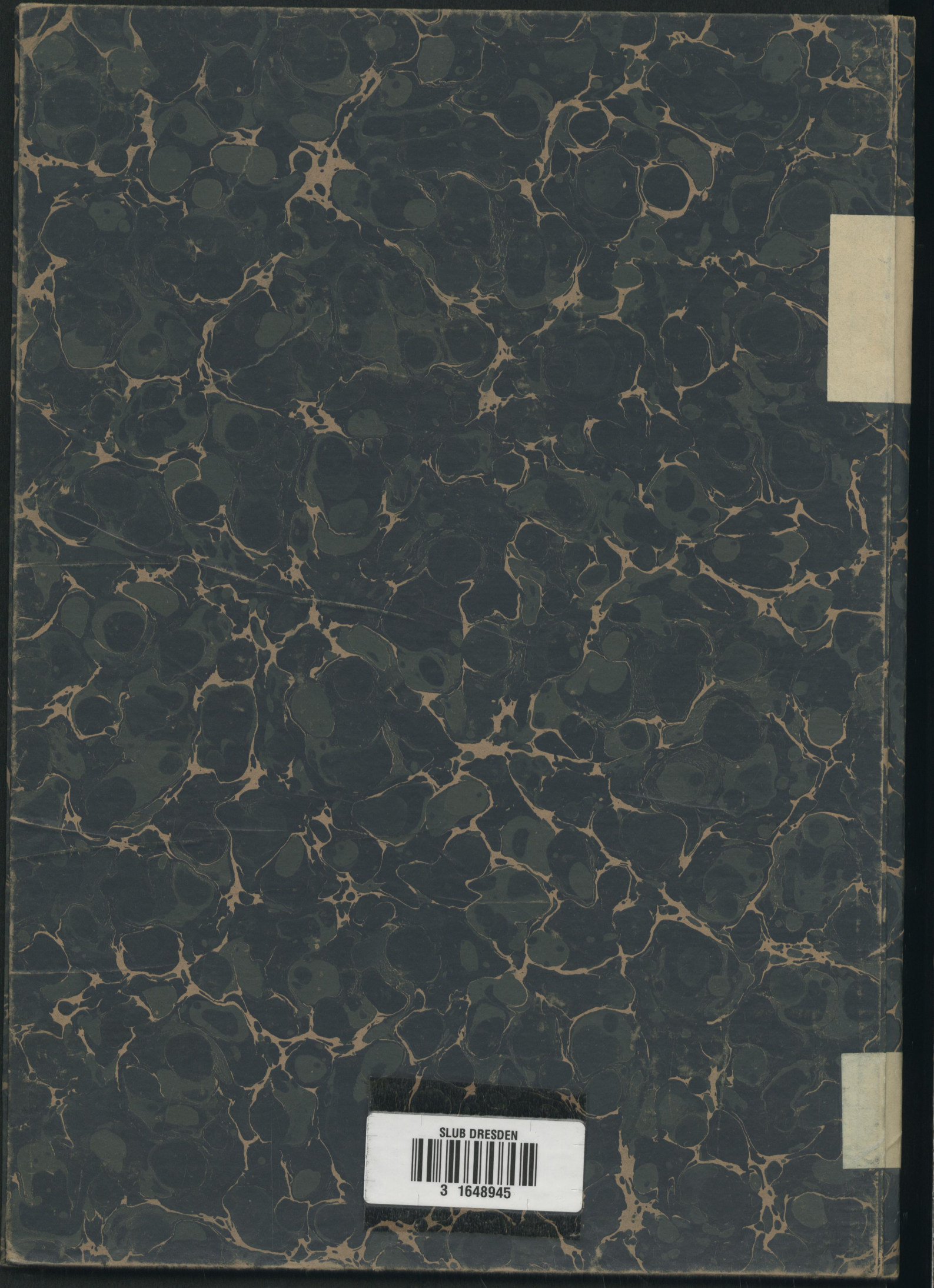

[Blank label]

SLUB DRESDEN

3 1648945

[Blank label]