

Musica

2477

S	1
---	---

~~Ed 8~~

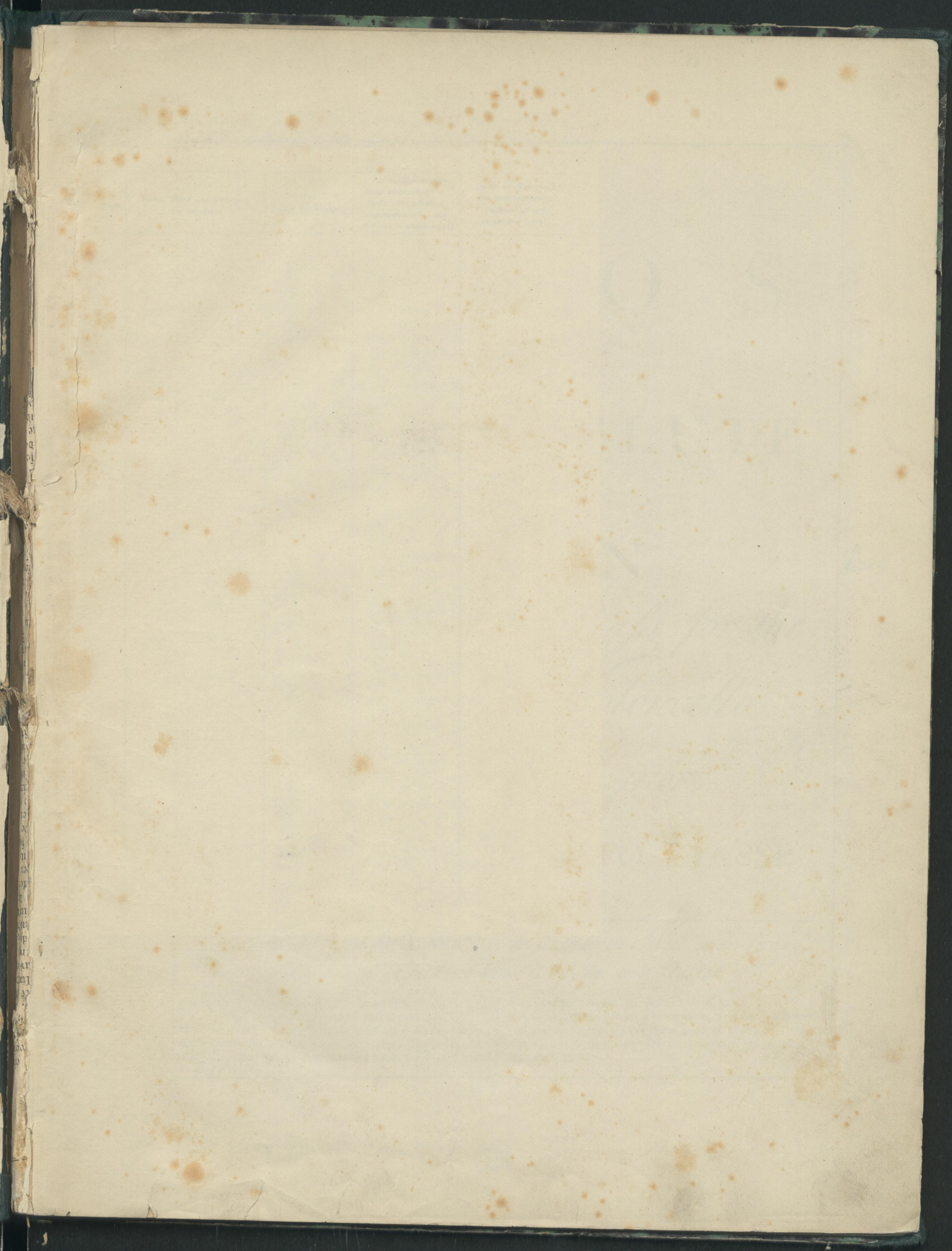

PPN: 274641253

DyW: Lib 6

(URFILM 13/1970 Nr. 146)

# Sächsische Landesbibliothek in Dresden

Handschrift Nr. 2572

Die Benutzung dieser Handschrift ist nur unter der Bedingung gestattet, daß der Benutzer der Sächsische Bibliothek als Zirkel ausleiht und die Handschrift herbeiführt - und Handhabung gesonderten Vorschriften, wenn die Institution, von welcher nicht ausdrücklich die Ausleihertragung verweigert, Zuzustimmung hat oder die Herstellung von Mikrofiches, von denen eine Erlaubnis einzuholen.

Beizuhaltende Auskünfte oder Hinweise auf der Bestimmungsweltung sind auf dem Bestimmungsweltung über diese Handschrift werden dem Benutzer mitgeteilt.

(URFILM 6/1972 Nr. 36-37)

Benutzer der Handschrift

Nr.	Name, Titel und Wohnort des Lesers	Datum der Benutzung	Art der Benutzung	Vermerk über die Benutzung
2.77	Prof. Dr. ... DDR ...			
2.80	R. ... St. ...			
2.78	...			
2.79	...			
2.81	Schmidt			
2.82	U. ...			
2.83	...			
2.84	C. ...			
2.85	...			

DR 100 100

1770 1770

Six  
S O L O S  
FOR A  
GERMAN FLUTE  
OR  
VIOLIN

*with a Through Bass for the  
Harpicord or Violoncello*

*Compos'd by Signor*

GIOVANNI ADOLFFO HASSE.

Opera Quinta.

London. Printed for I. Walsh, in Catharine Street in the Strand.  
*of whom may be had, Compos'd by the same Author,*

6 Sonatas or Trios for 2 German Flutes or Violins and a Bass.  
6 Solos for a German Flute and a Bass Opera 2da  
12 Concertos for German Flutes and Violins Opera 3za  
6 Concertos for French Horns and Violins Opera 4ta.  
The Celebrated Venetian Ballads in 2 Books for  $\frac{3}{8}$  Ger<sup>n</sup> Flute  
or Harpicord.

6 Concertos for the Harpicord or Organ.  
The Comic Tunes Tunes to the Dances Perform'd at  $\frac{3}{8}$  Opera  
and both Theatres for the Harpicord or Violin in 3 Vol.  
The Airs from all his Operas for a German Flute and a Bass  
in 7 Books.

443

Mus. 2477-S-1

SIX

SOLÓ S

FOR A

GERMAN FLUTE

OR

VIOLIN

with a French Bassoon

It is composed of 12 parts

Composed by Johann

Giovanni Abbado II

Opera Opus

London, 1780

# SONATA I

Andante

Allegro ma non tanto presto

Andante Amoroso

 - Fingerings: Numbers 1-5 are placed above or below notes to indicate fingerings.   
 - Trills: Marked with "tr" above notes.   
 - Triplets: Marked with a "3" above groups of notes.   
 - Slurs: Used to group phrases of notes.   
 - Accents: Marked with a small "x" above notes.   
 - Dynamic markings: Some notes have "f" (forte) or "p" (piano) markings.   
 - Rehearsal marks: Vertical lines with repeat signs (double dots) are used to mark specific sections.   
 - Pedal markings: Small "p" or "f" symbols are placed below the bass staff to indicate pedaling.   
 - The piece concludes with a double bar line and repeat dots.

Allegro

6 6 6 6 6 5 4 3 6 5 4 3

6 6 6 6 6 6 6 6 6 6 6 6

6 \* 6 6 \* 7 6 \* 6 6 6 \*

6 6 \* 6 6 6 6 5 \* 6 5 4 3 6

6 7 6 4 7 6 5 4 3 6 6 6 6 6 6 6 6 6

6 4 5 6 5 6 7 6 6

6 6 5 4 3 6 6 6 6 4 3

# SONATA II

Allegro

Andante

Allegro

Six empty musical staves are provided at the bottom of the page, consisting of three sets of two-line staves.

# SONATA III

Allegro

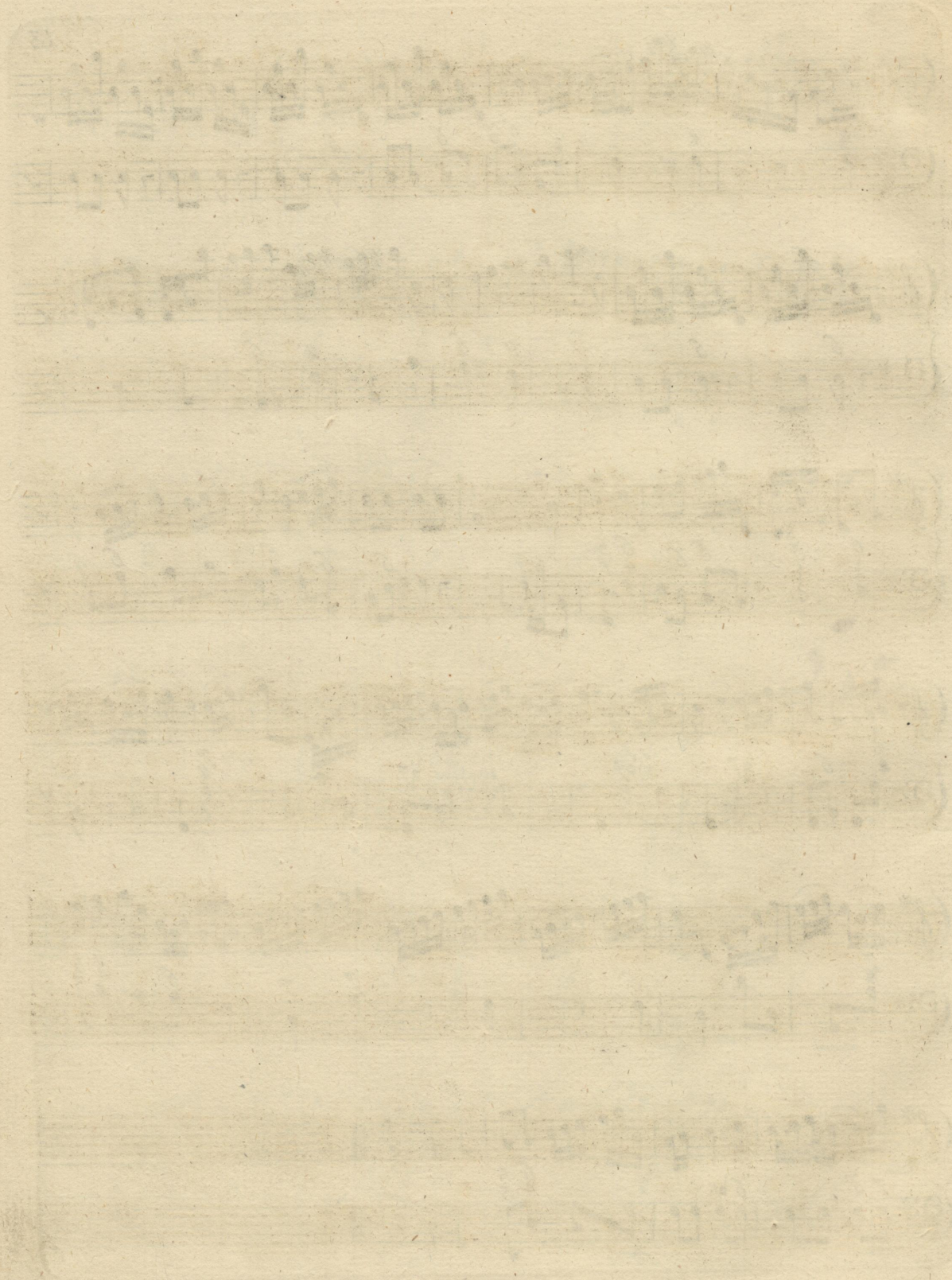

Adagio Cantabile

Allegro

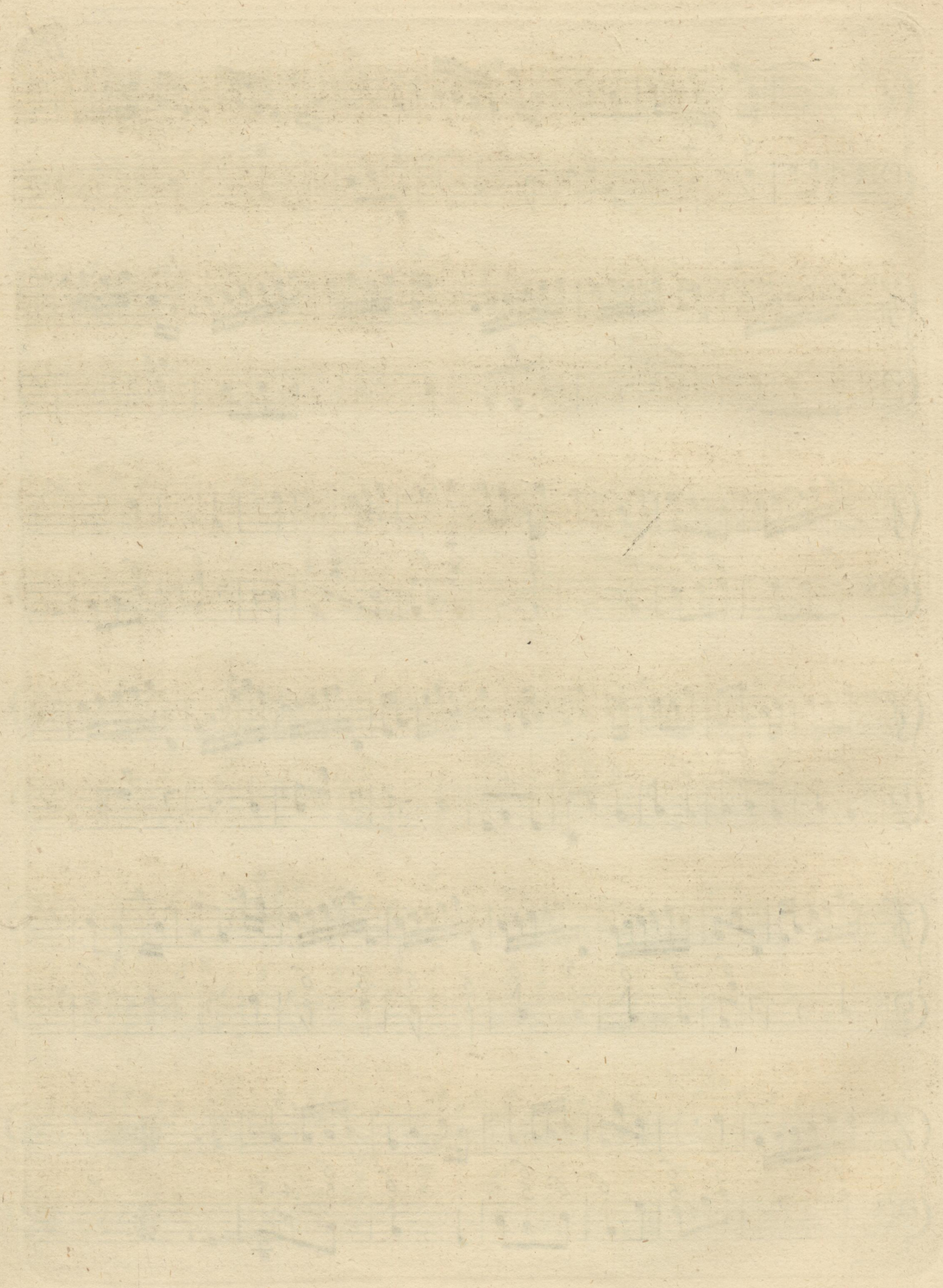

SONATA  
IV

*Largo*

19

*Allegro*

5 6 7 # 6 7 3 3 6 7 5

6 6 6 # 2 6 5 6 4 #

2 6 5 # 6

# 7 7 6 5 7

6 5 6

6 6 # 7 6 # 6 # 6 6 6 6

4 b5 4/4 b7

4 2 6 6 5 2 6 6 6

SONATA  
V

*Adagio*

*Vivace*

6 5 # 7 6 7 3 #

6 4# # 6 4 7 # 6

6 4 6 7 7

6 4 6 6 6 43

6 6 7 6 6 5

6 7 6 6 6 4 5 6

*Andante*

SONATA  
VI

*Allegro*

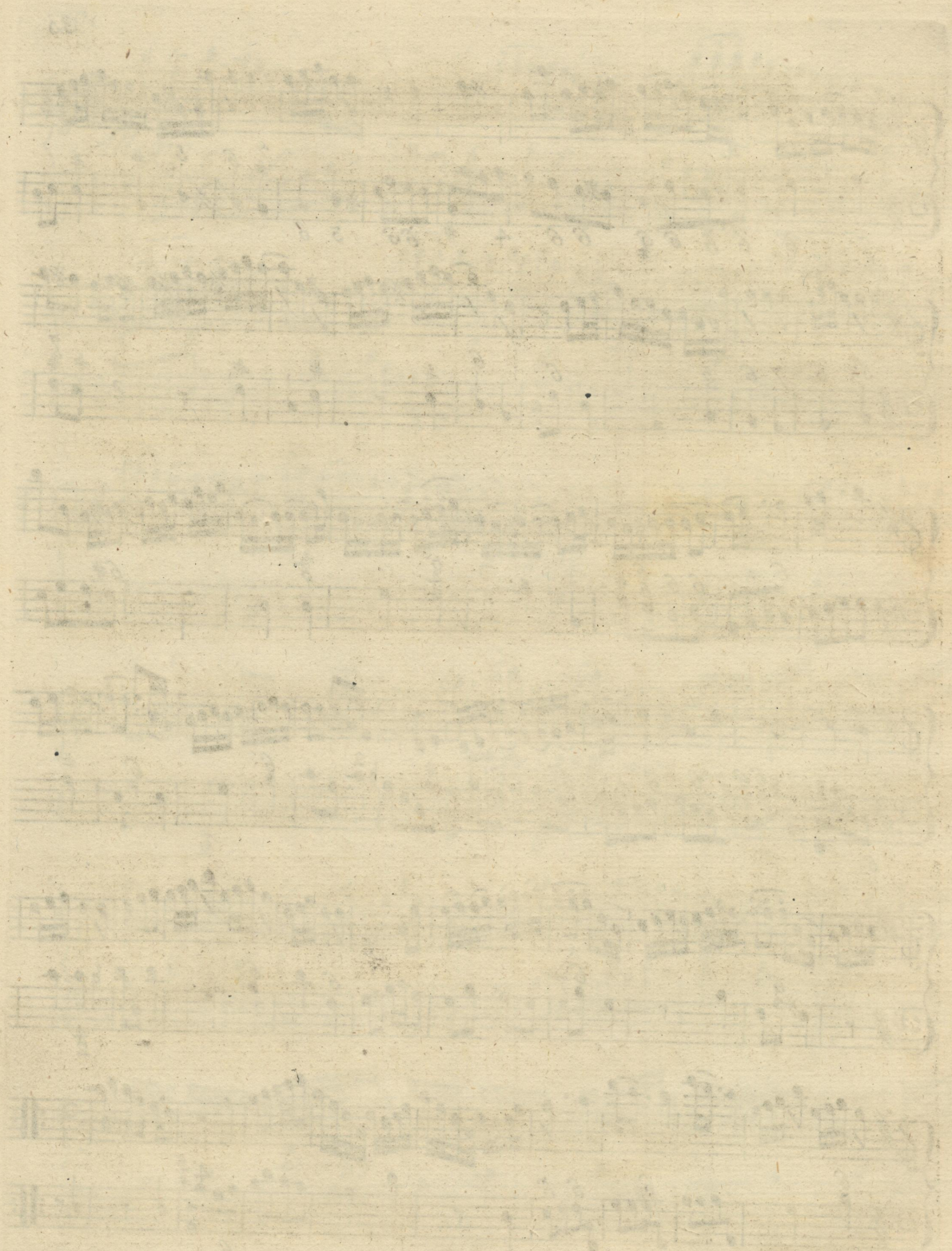

*Affettuoso*

*Vivace*

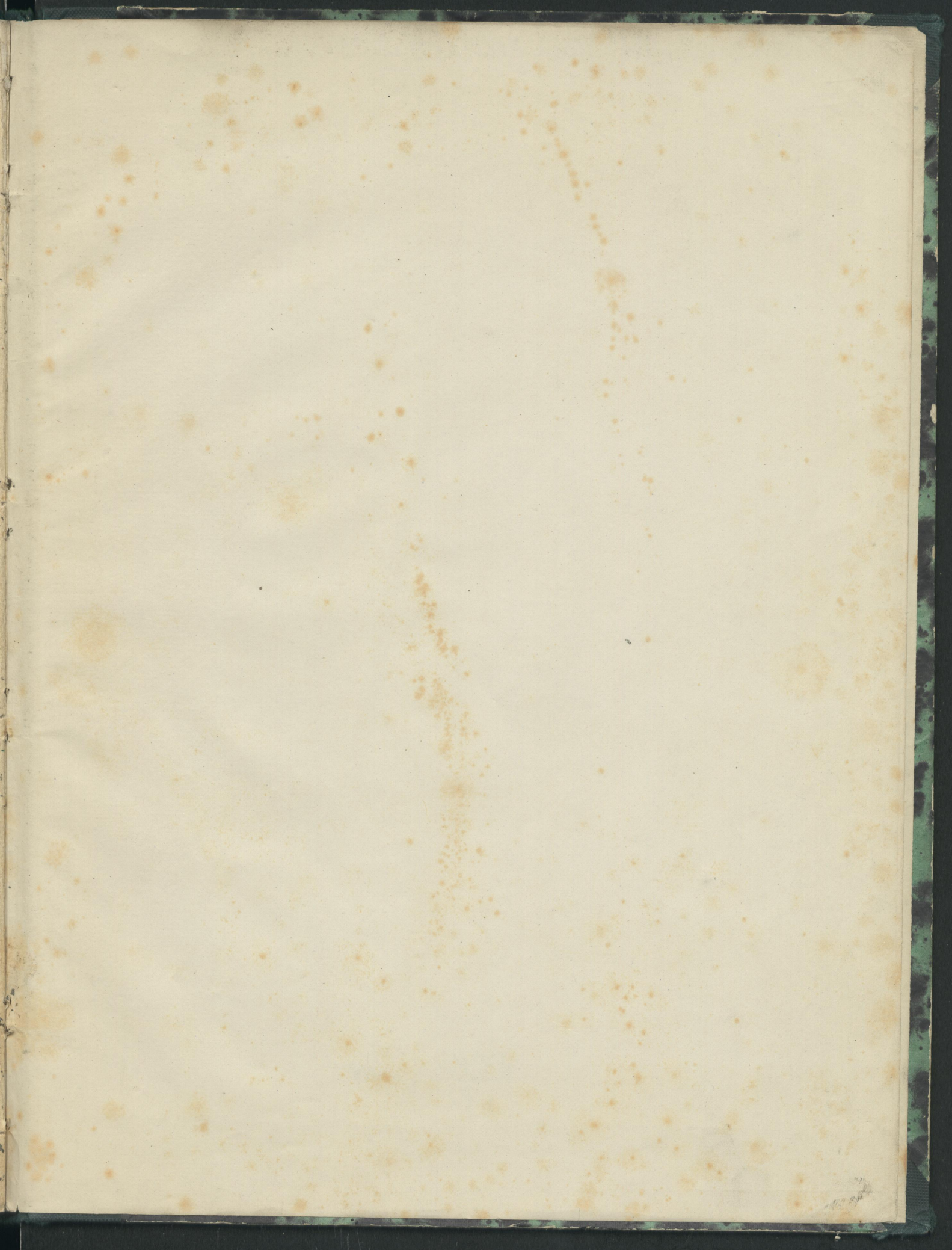

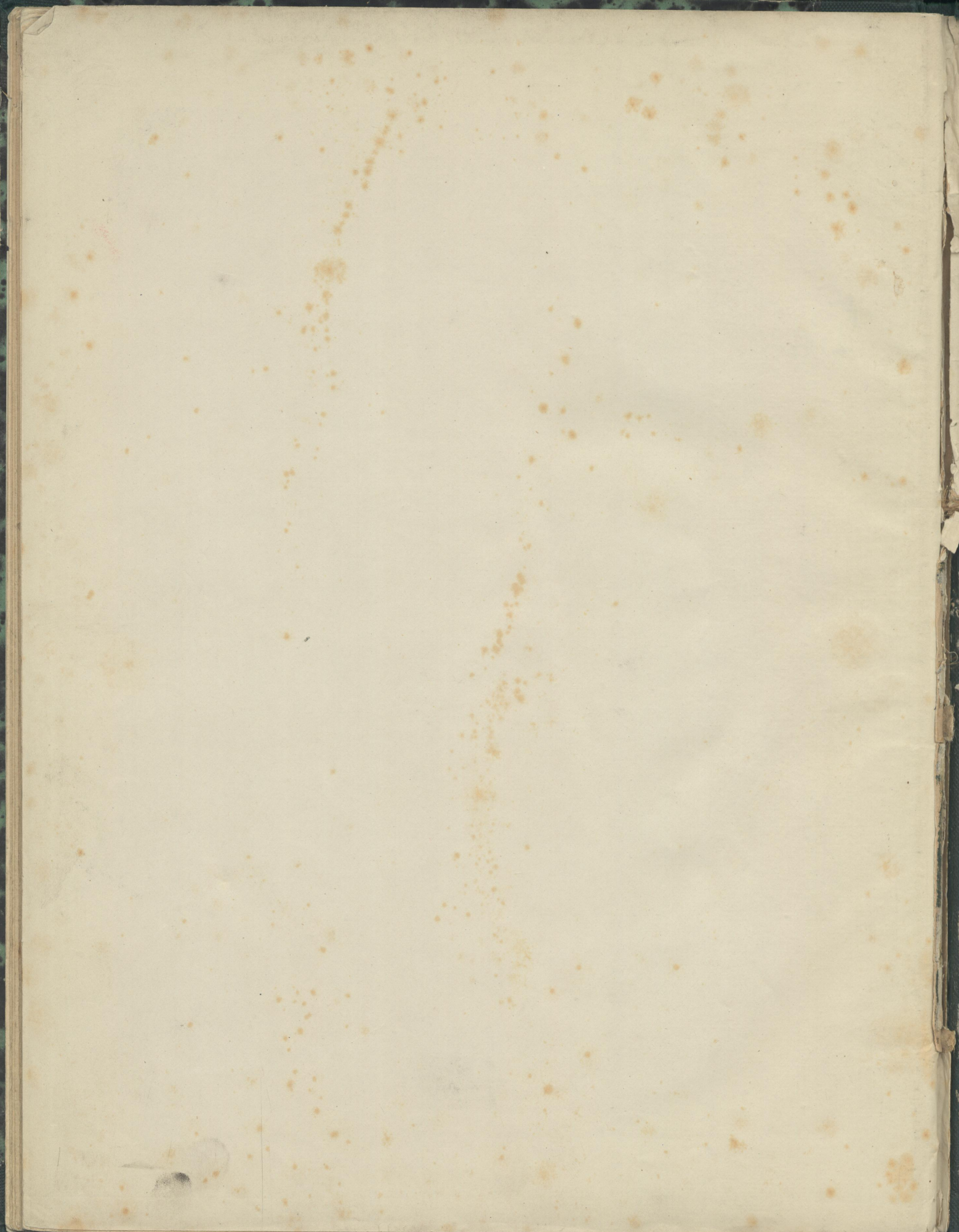

ms<sup>v</sup>,  $\frac{2477}{51}$

