

Nr. 1848/50

Mozart

Divertimento Nr. 11

Ddur * Dmajor * Ré majeur

Werk 251

Viola

Verlag von
BREITKOPF & HÄRTEL

in
LEIPZIG

Divertimento Nr. 11.

(Werk 251.)

Viola.

W. A. Mozart.

Nº 1.

Allegro molto.

Viola.

First section of the musical score for Viola. It consists of four staves of music in G major and 3/4 time. The first staff begins with a treble clef and a key signature of one sharp (F#). The music features a mix of eighth and sixteenth notes, with some triplet markings. The second staff continues the melodic line. The third staff includes a first ending bracket labeled '1.' and a dynamic marking of *p* (piano). The fourth staff includes a second ending bracket labeled '2.' and a dynamic marking of *f* (forte), with several trill markings (*tr.*) over the notes.

Nº 2. Menuetto.
Tempo moderato.

Second section of the musical score, titled 'Nº 2. Menuetto. Tempo moderato.' It consists of four staves of music in G major and 3/4 time. The first staff begins with a treble clef and a key signature of one sharp (F#), and starts with a dynamic marking of *f* (forte). The second staff includes a first ending bracket labeled '2.' and a dynamic marking of *p* (piano). The third staff continues the melodic line with a dynamic marking of *f* (forte). The fourth staff includes a first ending bracket labeled '1.' and a second ending bracket labeled '2.', with a dynamic marking of *f* (forte).

Trio.

Third section of the musical score, titled 'Trio.' It consists of three staves of music in G major and 3/4 time. The first staff begins with a treble clef and a key signature of one sharp (F#), and starts with a dynamic marking of *p* (piano). The second staff includes a first ending bracket labeled '1.' and a dynamic marking of *f* (forte). The third staff includes a second ending bracket labeled '2.' and a dynamic marking of *f* (forte).

Menuetto da capo.

Nº 3.

Andantino.

p

f

f

dimin. *p*

f

dolce *p*

M *p* *mf* *p* *mf* *p* *mf* *p* *mf*

Adagio.

Allegretto.

p *f* *p*

f

Nº 4. Menuetto. (Tema con Variazioni.)

Moderato assai.

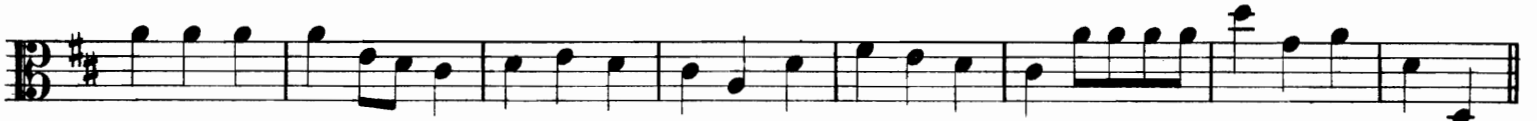

Var. I.

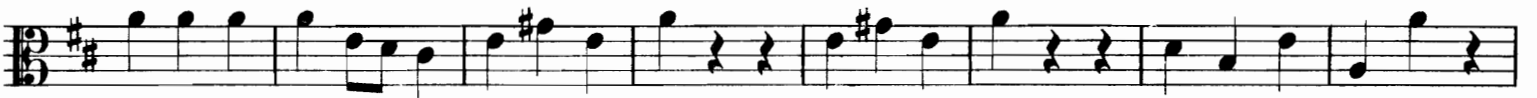

Var. II.

Tema da capo.

Var. III.

Tema da capo.

f

Tema da capo.

Nº 5. Rondo.

Allegro assai.

p *f* *tr*

ff *N*

p *f* *tr*

f *O* *V*

p

f *P*

p *f* *1*

tr *ff* *Q*

p *f*

tr *f* *R* *p*

f

Viola.

- Staff 1: *p*, ending with a first ending bracket labeled "1".
- Staff 2: *f*, *p*, *f*.
- Staff 3: *tr*, *S*, *ff*.
- Staff 4: *p*, *f*.
- Staff 5: *tr*, *ff*.
- Staff 6: *T*, *p*.
- Staff 7: *f*.
- Staff 8: *U*.
- Staff 9: *p*.
- Staff 10: *V*, *f*.
- Staff 11: *3*.

Viola.

p

1 2

f **W**

rit. **Adagio.** **Viol. I.** **Allegro assai.**

p *f*

tr

ff **X**

f *p* *f* *p* *f*

N° 6. Marcia alla francese.

Tempo moderato.

f

p *f*

Y *p* *f* *p*

f

Z *p* *f*

p *f*

1. 2.