An
JOSEPH JOACHIM.

PHANTASIE-SONATE

für
PIANOFORTE UND VIOLINE
von

Louis Bödecker

Op. 15.

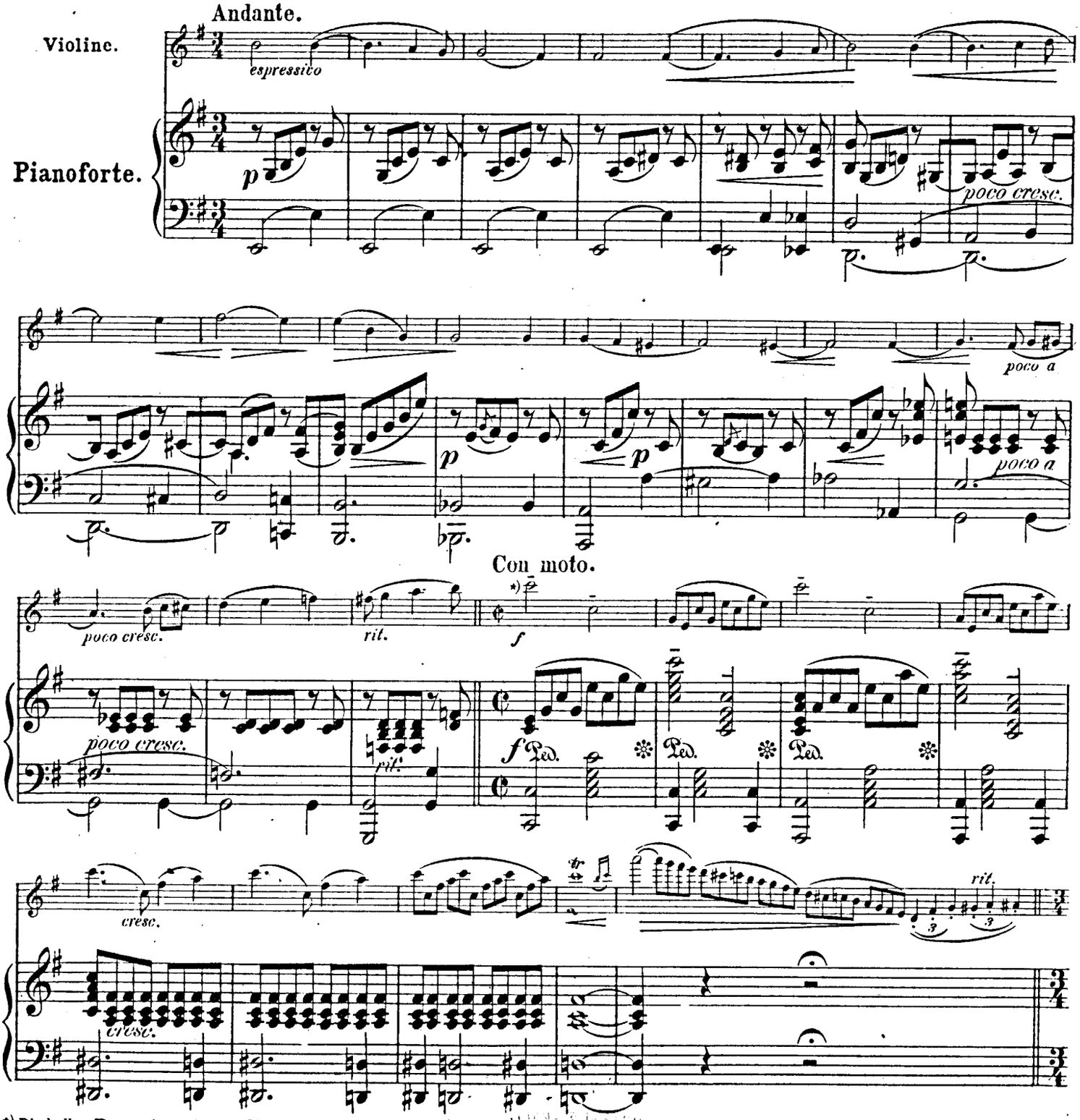

*) Die halben Tacte wie vorher die Viertel.

Stich und Druck der Röder'schen Officin in Leipzig.

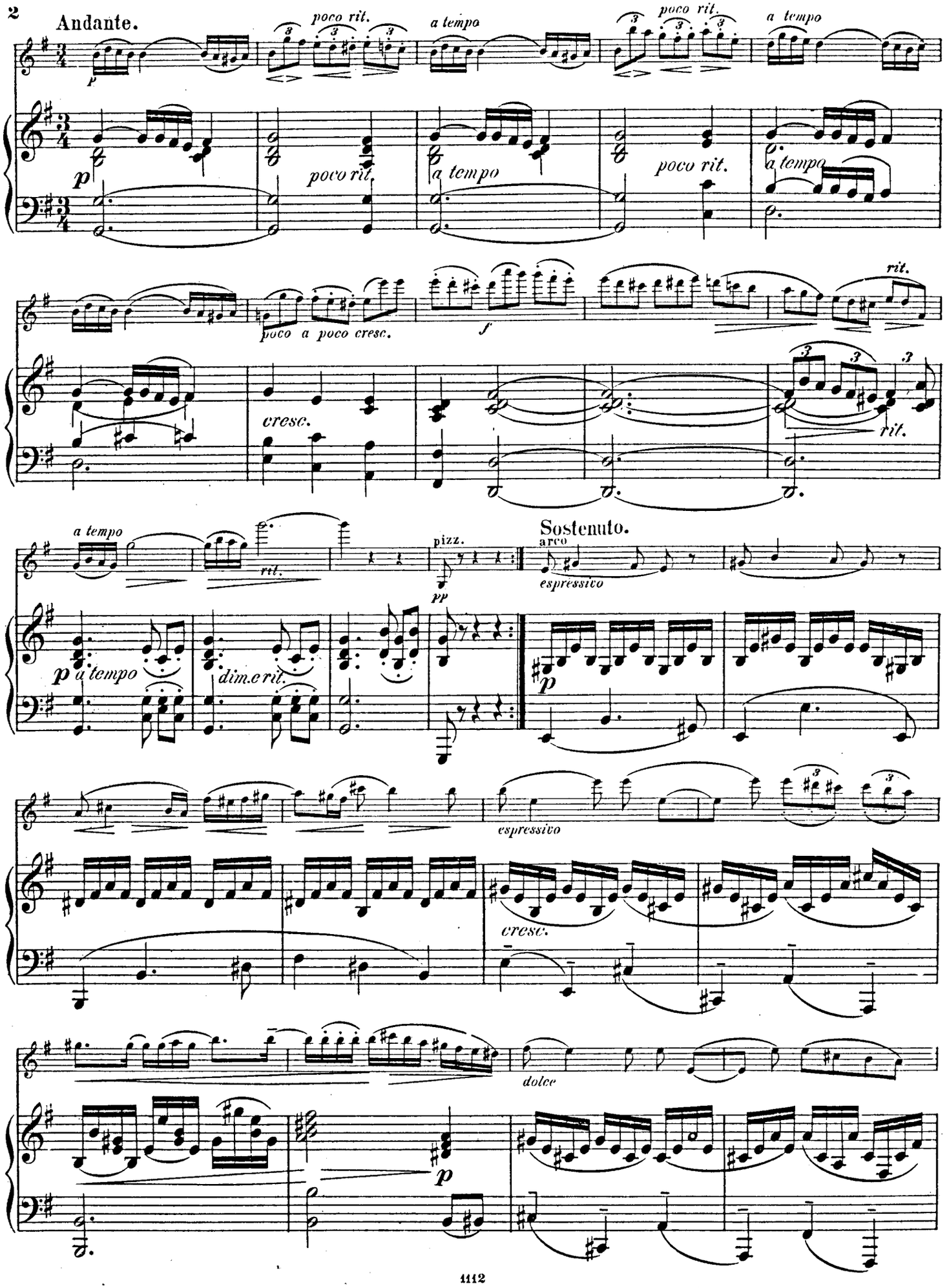
Andante.
poco rit.
a tempo
poco rit.
a tempo
p
poco rit.
a tempo
poco rit.
a tempo
poco a poco cresc.
f
rit.
cresc.
rit.
a tempo
rit.
pizz.
pp
Sostenuto.
arco
espressivo
p
a tempo
dim.e rit.
p
espressivo
cresc.
dolce
p

319595

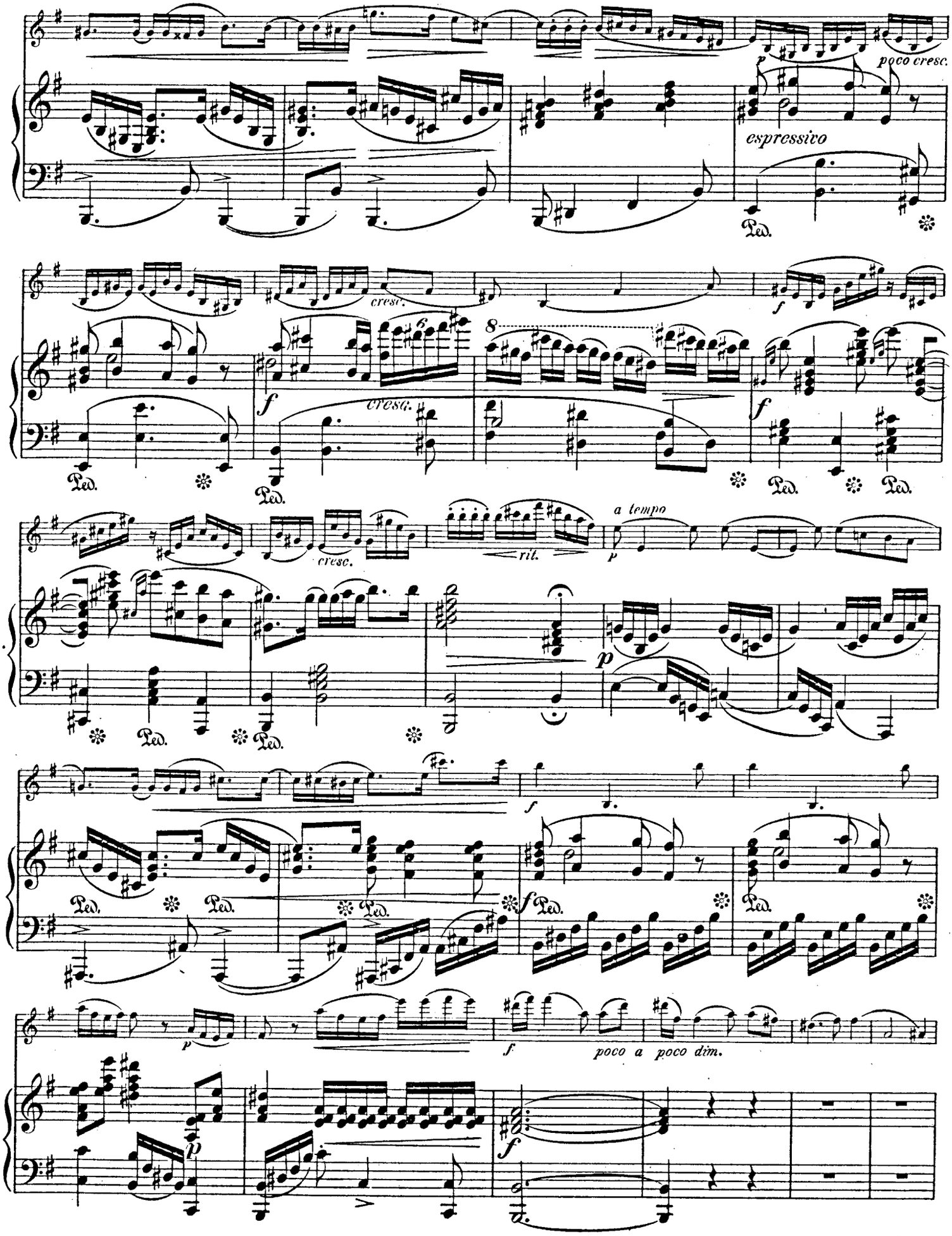
poco cresc.
espressivo
cresc.
cresc.
cresc.
rit.
a tempo
poco a poco dim.

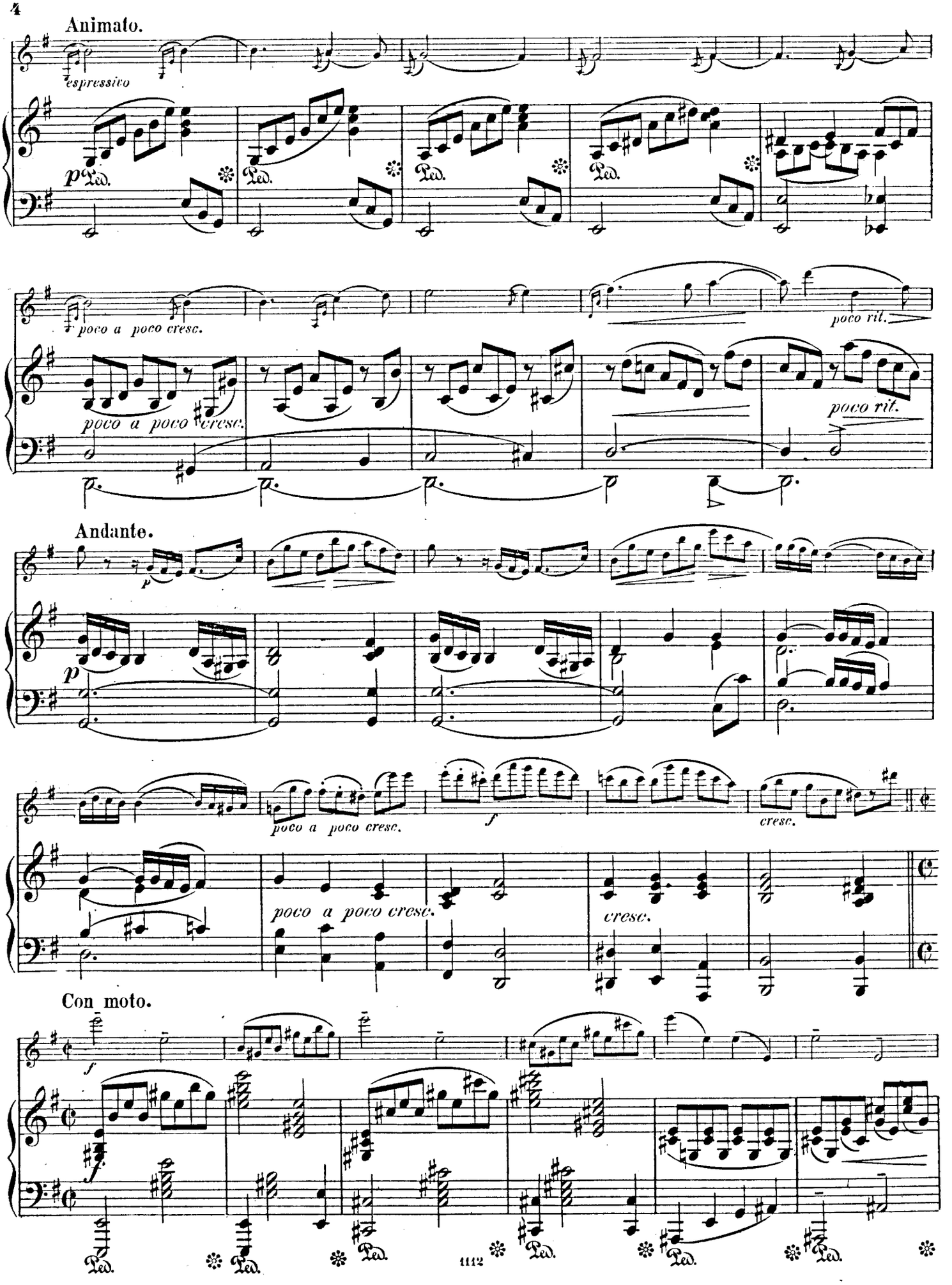
Animato.
espressivo
p
Ped.
poco a poco cresc.
poco rit.
Andante.
p
f
cresc.
Con moto.
f

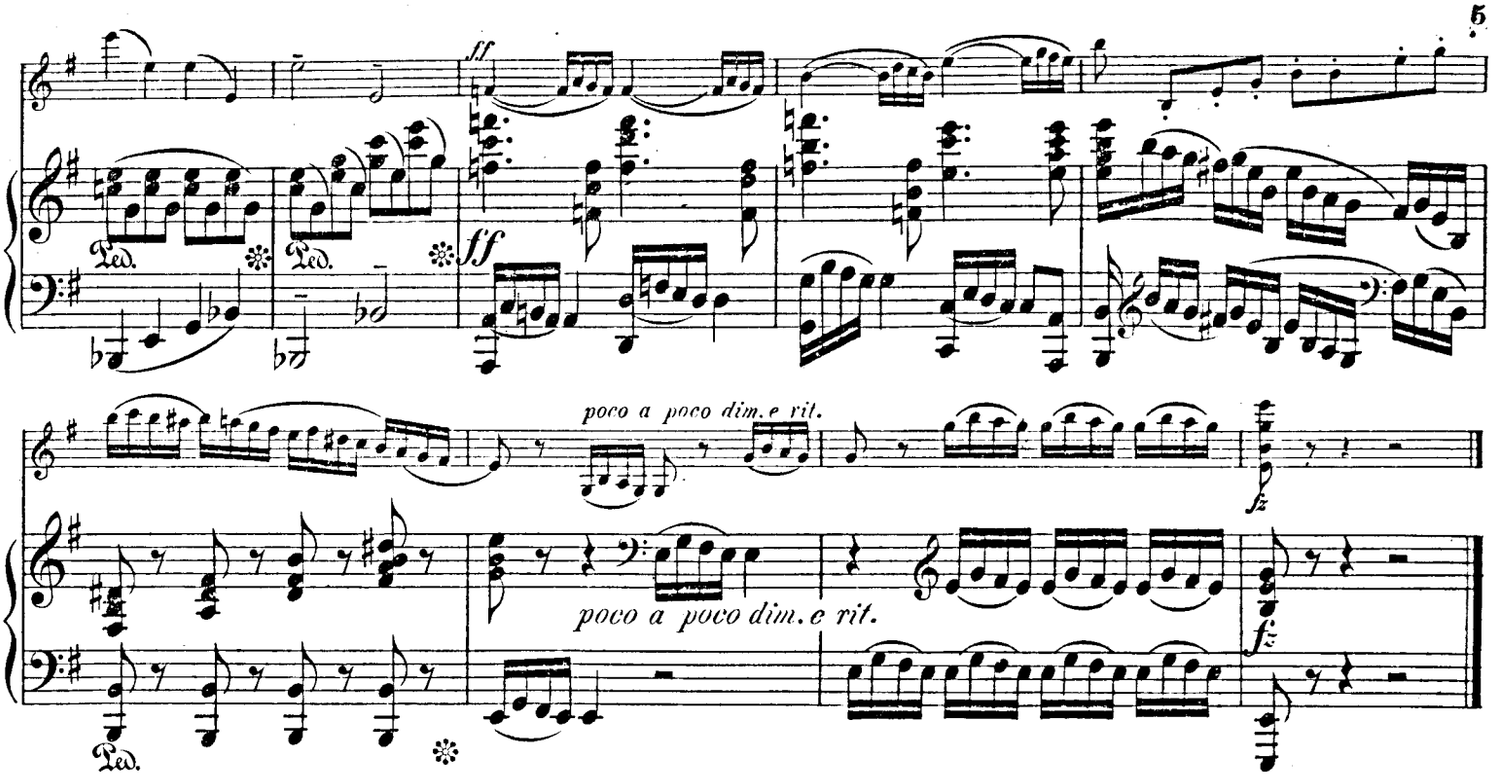

Intermezzo.

Allegretto grazioso.

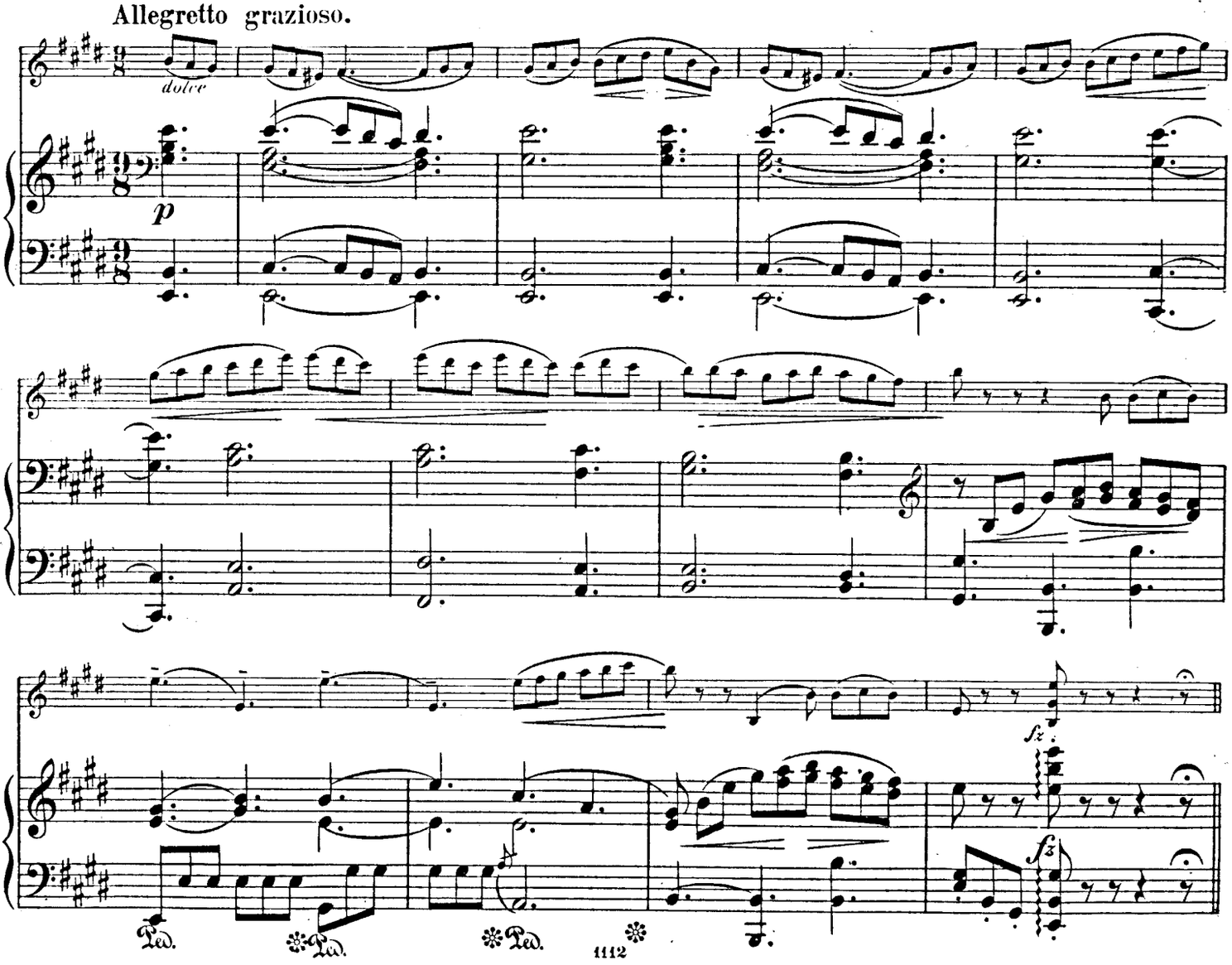

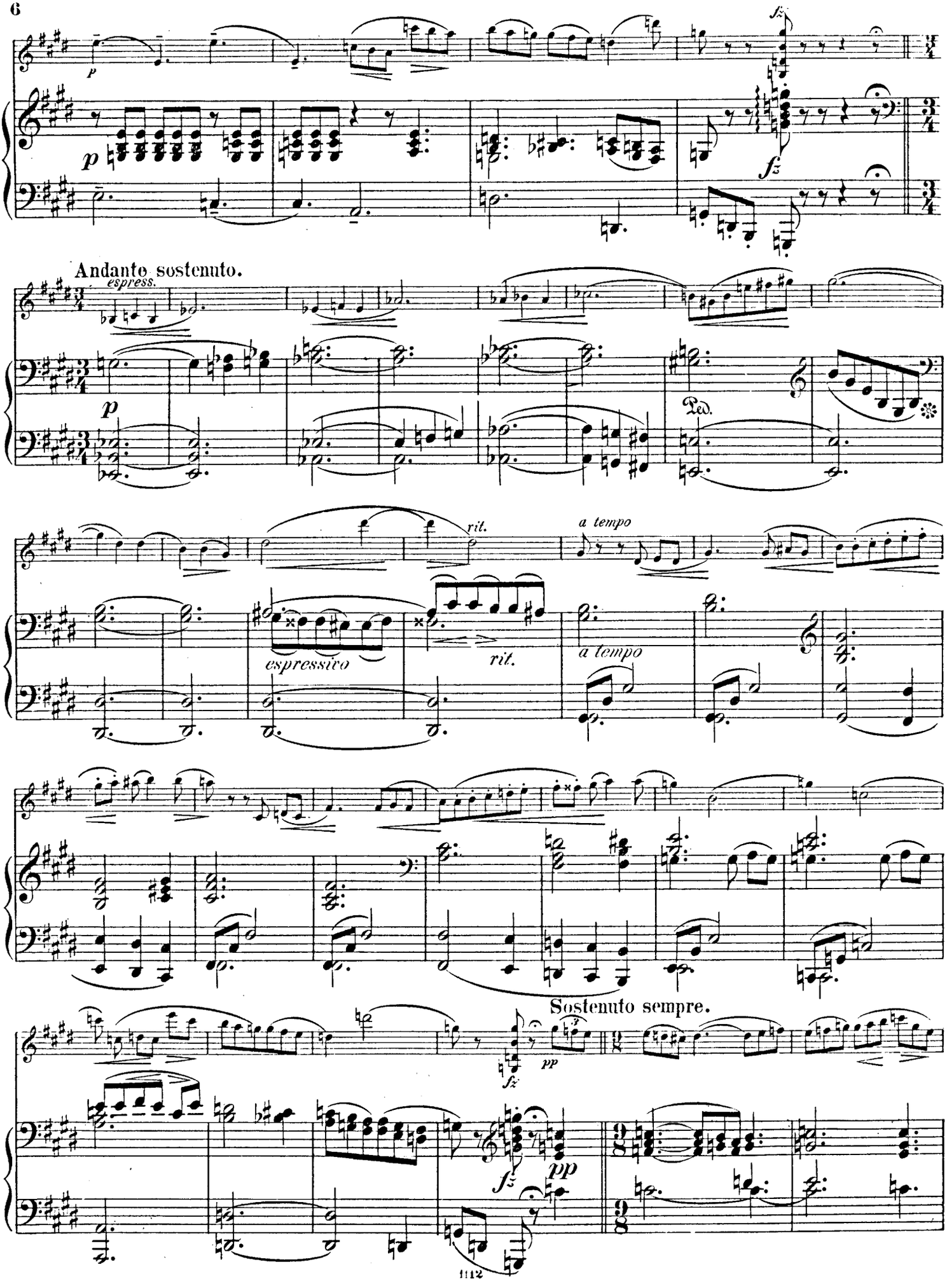
Andante sostenuto.
espress.
Ped.
rit.
a tempo
espressivo
rit.
a tempo
Sostenuto sempre.

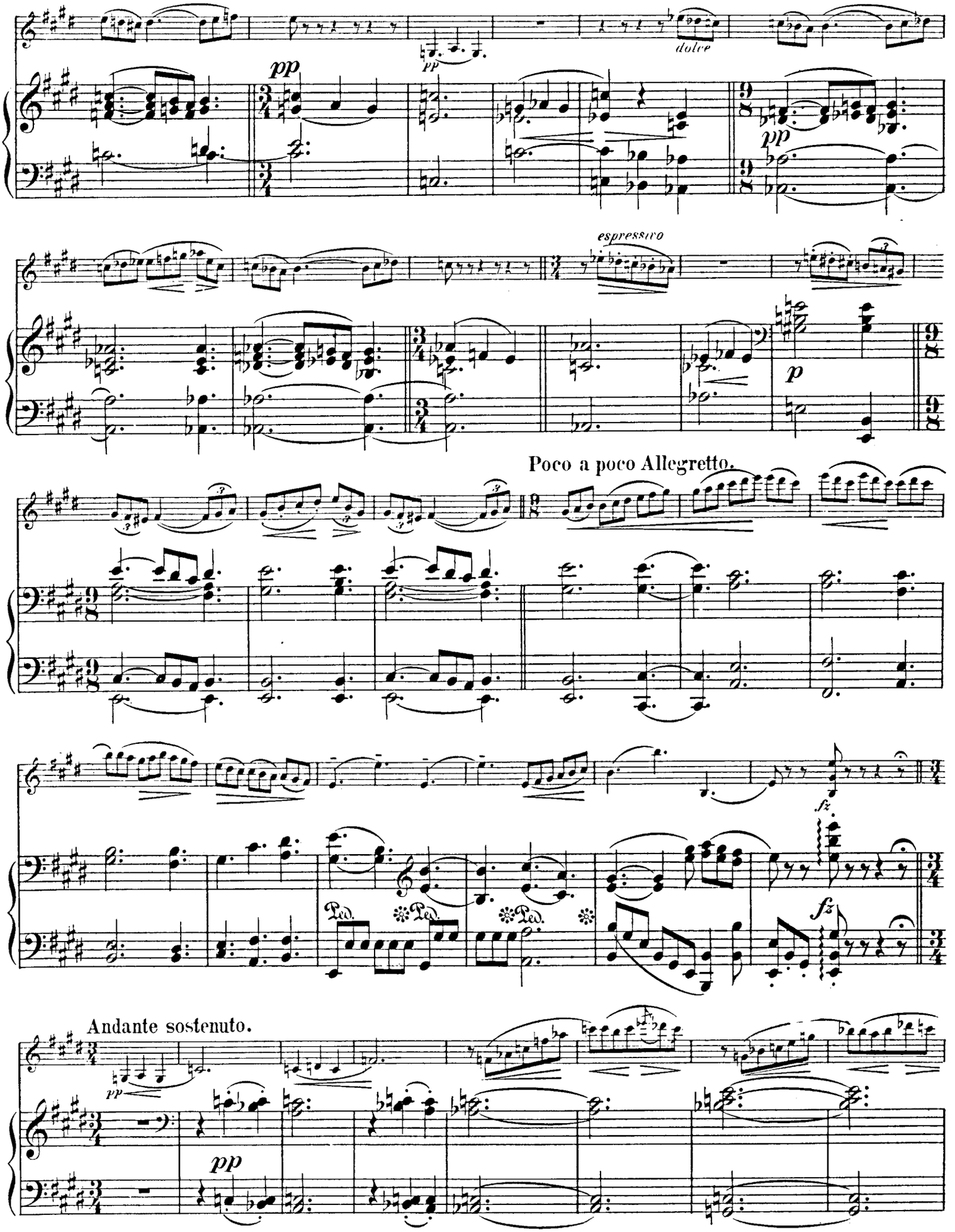
dolce
espressivo
Poco a poco Allegretto.
Andante sostenuto.

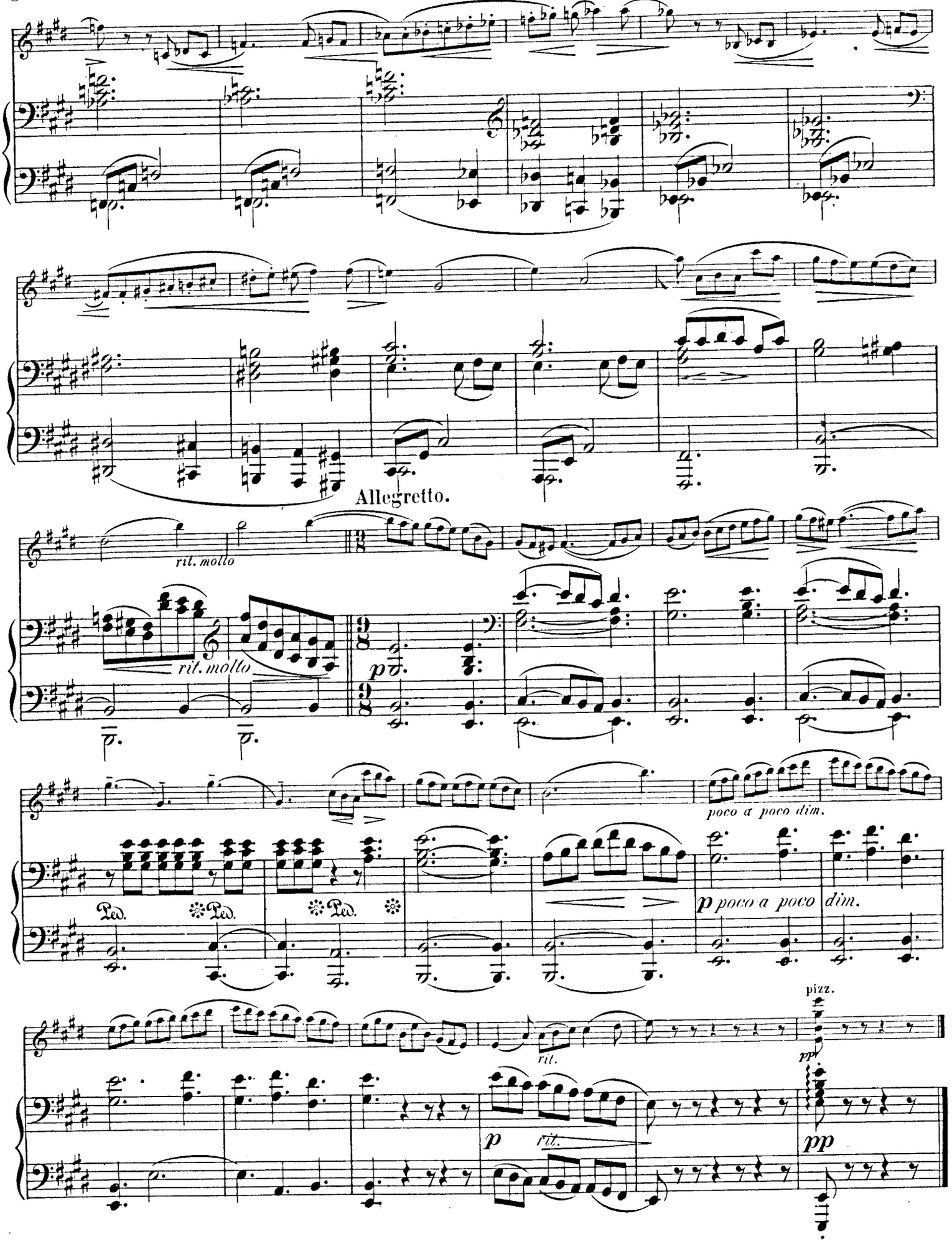
Allegretto.
rit. molto
rit. molto
poco a poco dim.
Ped.
Ped.
Ped.
p poco a poco dim.
pizz.
rit.
p
rit.
pp

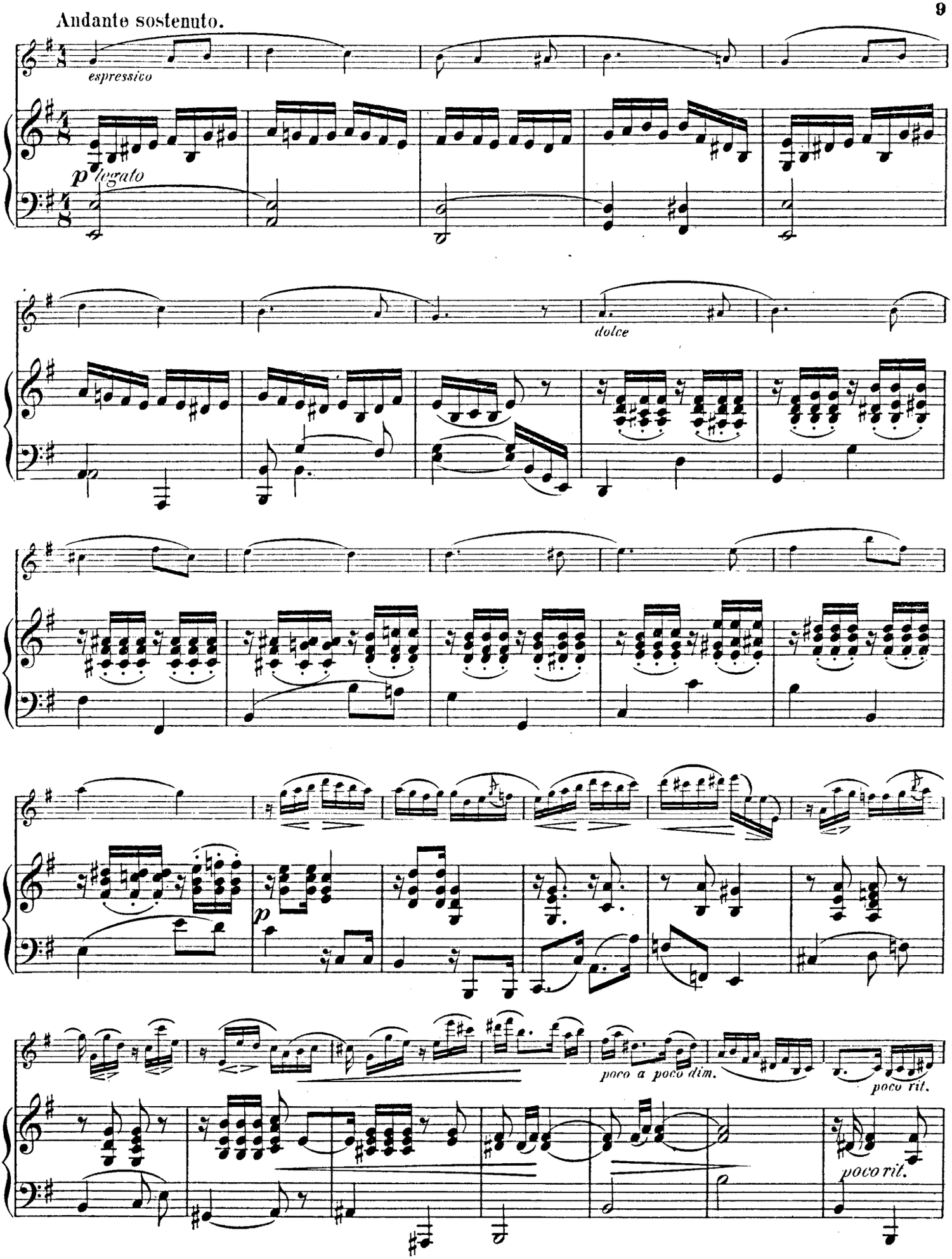
Andante sostenuto.
espressivo
p legato
dolce
p
poco a poco dim.
poco rit.
poco rit.

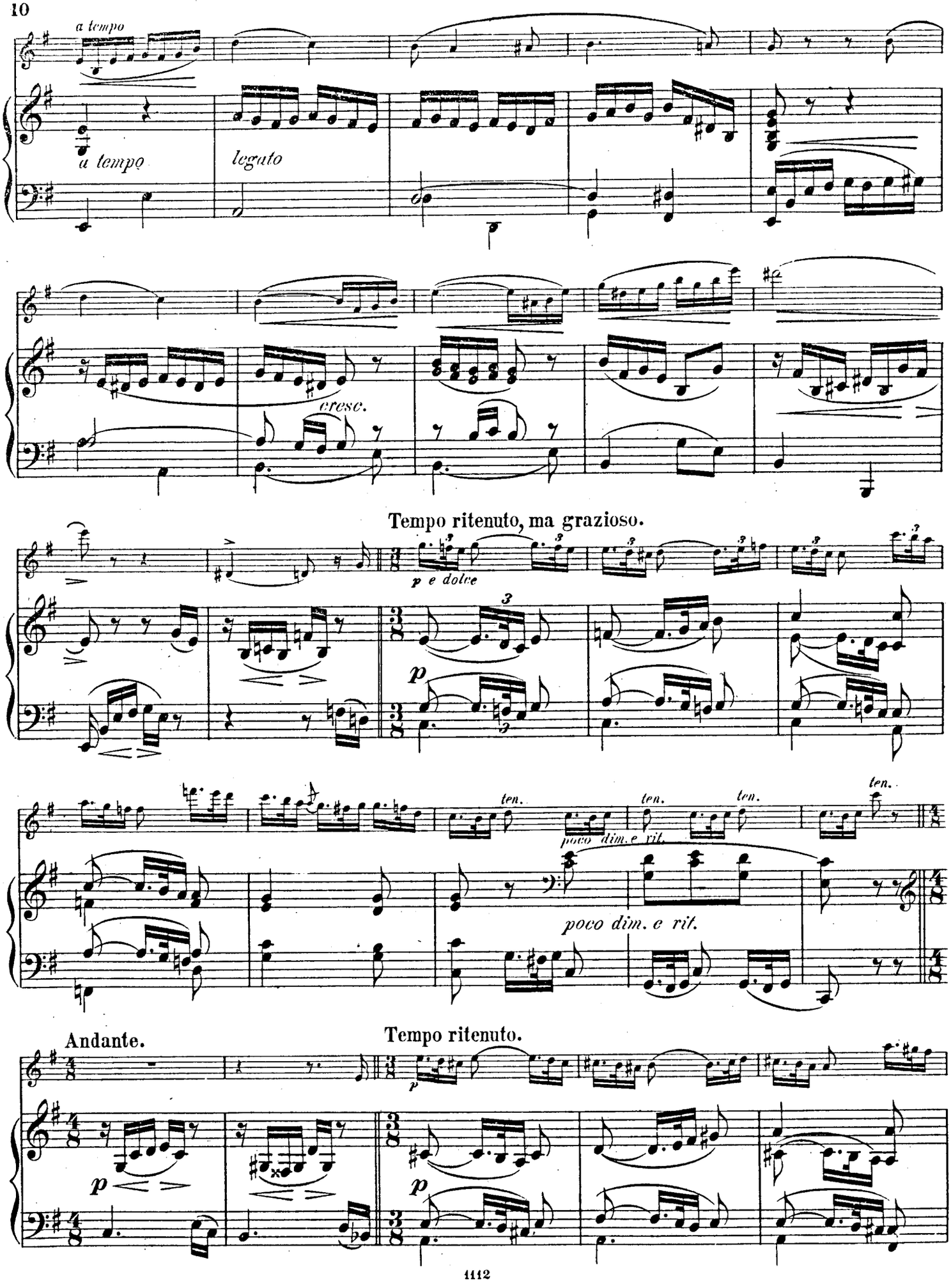
a tempo
a tempo
legato
cresc.
Tempo ritenuto, ma grazioso.
p e dolce
p
ten.
ten.
ten.
ten.
poco dim. e rit.
poco dim. e rit.
Andante.
Tempo ritenuto.
p
p
p

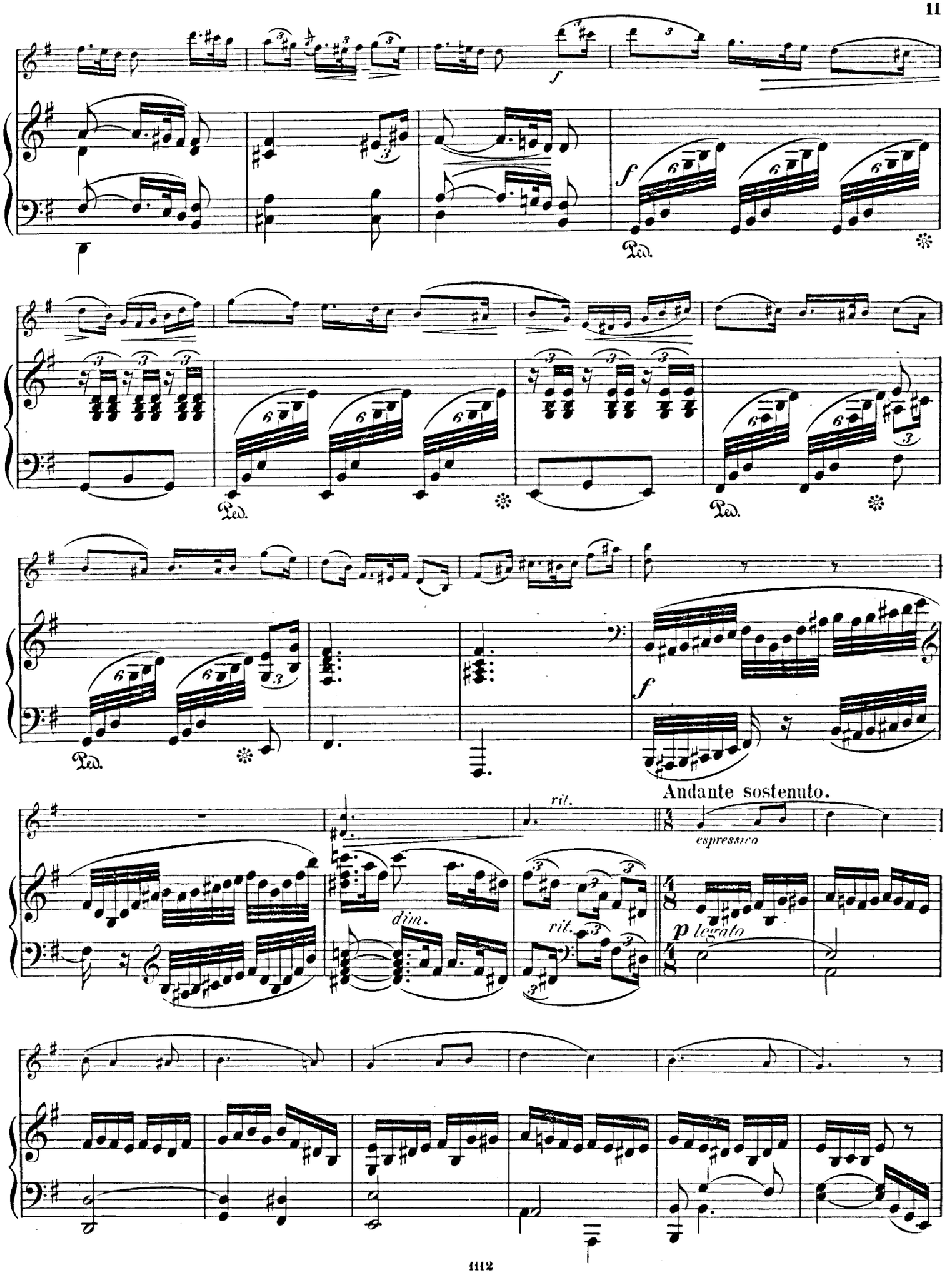
f
Ped.
Andante sostenuto.
rit.
espressivo
dim.
p legato

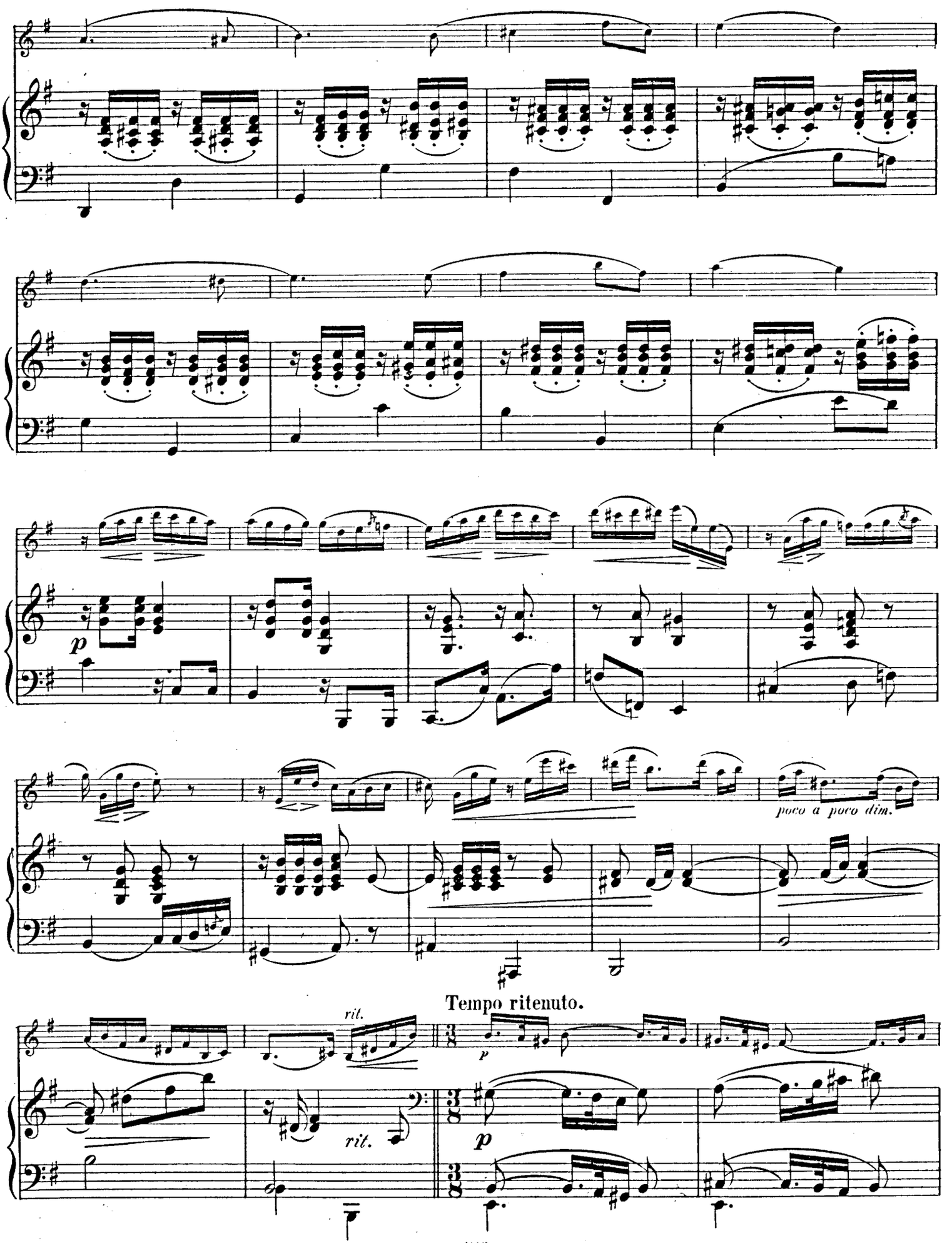
p
poco a poco dim.
Tempo ritenuto.
rit.
rit.
p
p

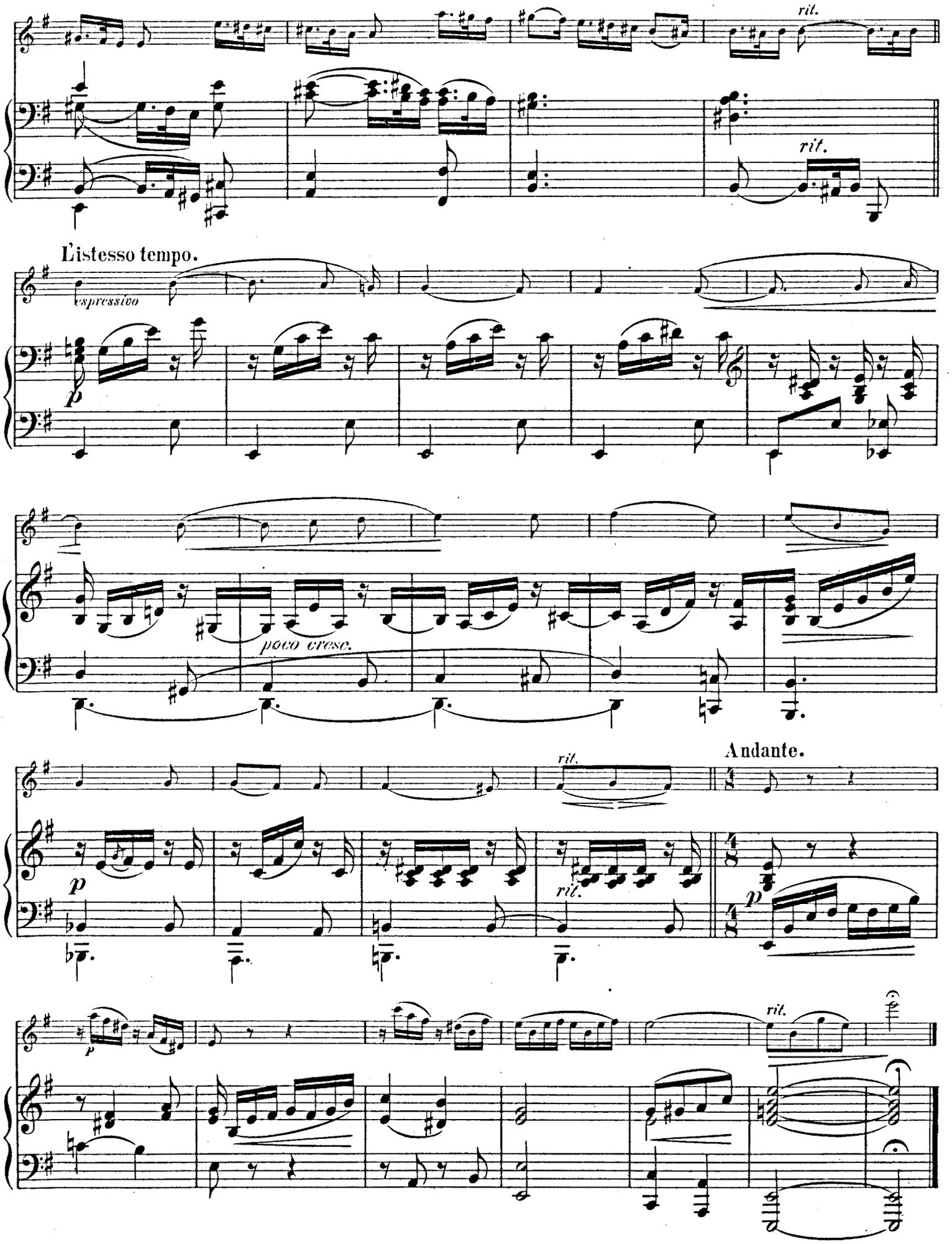
rit.
rit.
L'istesso tempo.
espressivo
p
poco cresc.
rit.
Andante.
p
rit.
p
p
rit.

An
Joseph Joachim.

Phantasie-Sonate

für

Pianoforte und Violine

von

Louis Böllner.

Op. 15.

Pr. 3 Mk. 50 Pf.

Eigenthum des Verlegers für alle Länder.

LEIPZIG u. WINTERTHUR, J. RIETER-BIEDERMANN.

Den Verträgen gemäss eingezeichnet.

1880.

1112

Lith. Anst. v. C. G. Röder, Leipzig.

An
JOSEPH JOACHIM.

PHANTASIE-SONATE
von
Louis Bödecker
Op. 15.

Violine.

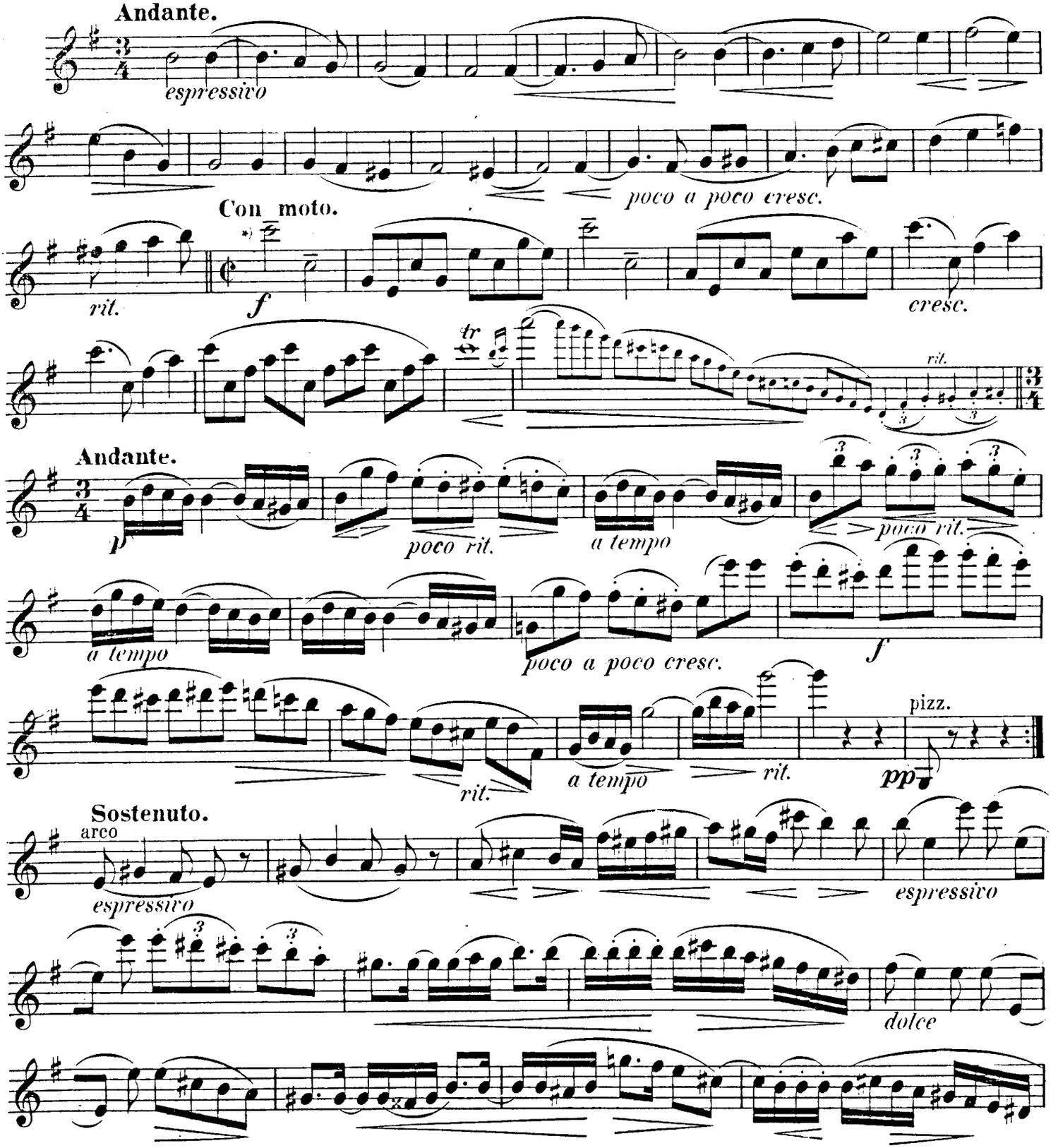

*) Die halben Tacte wie vorher die Viertel.

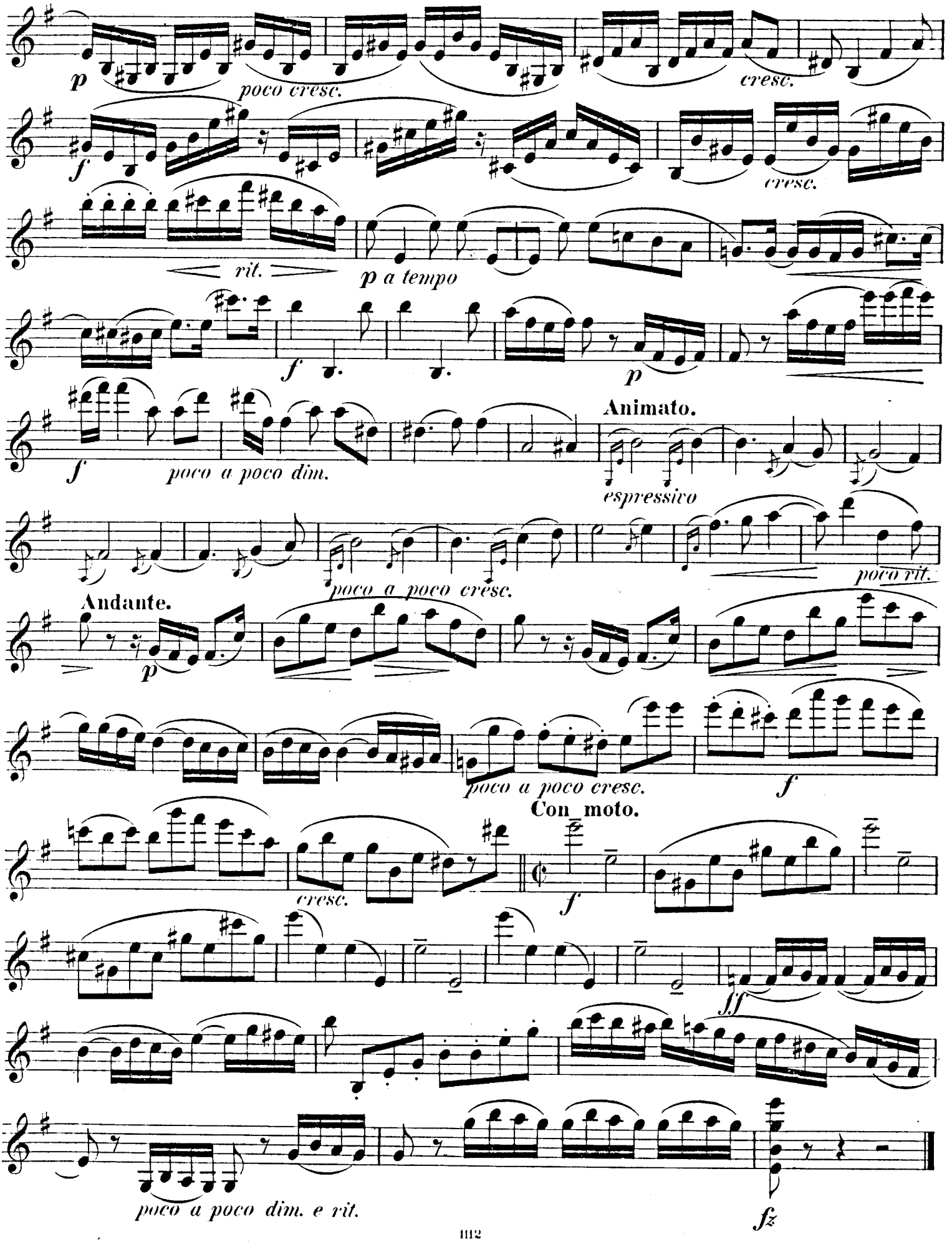
p
poco cresc.
cresc.
f
cresc.
rit.
p a tempo
f
p
Animato.
f
poco a poco dim.
espressivo
poco a poco cresc.
poco rit.
Andante.
p
poco a poco cresc.
f
Con moto.
cresc.
f
ff
poco a poco dim. e rit.
fz

Intermezzo.

Violine.

Allegretto grazioso.

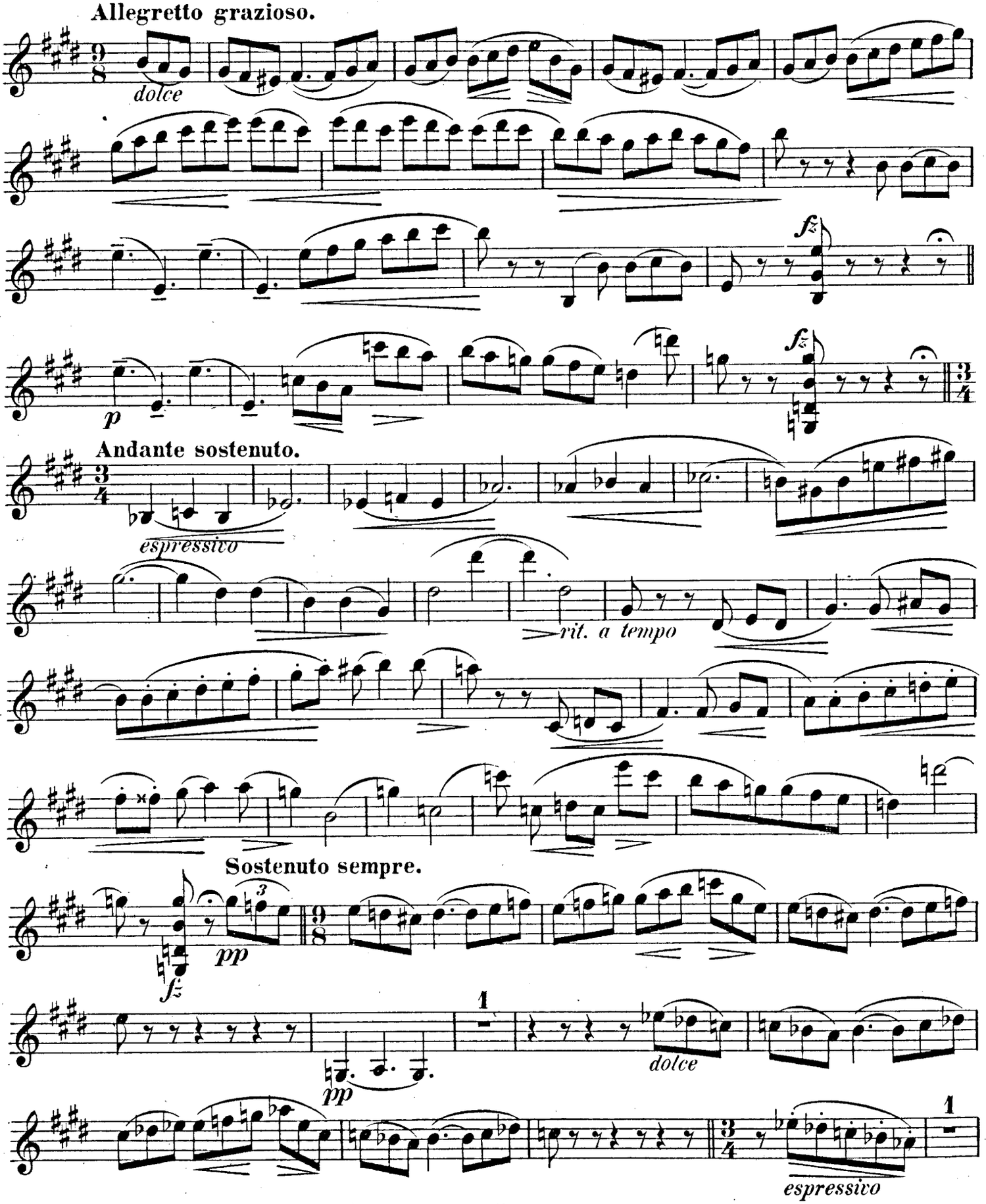

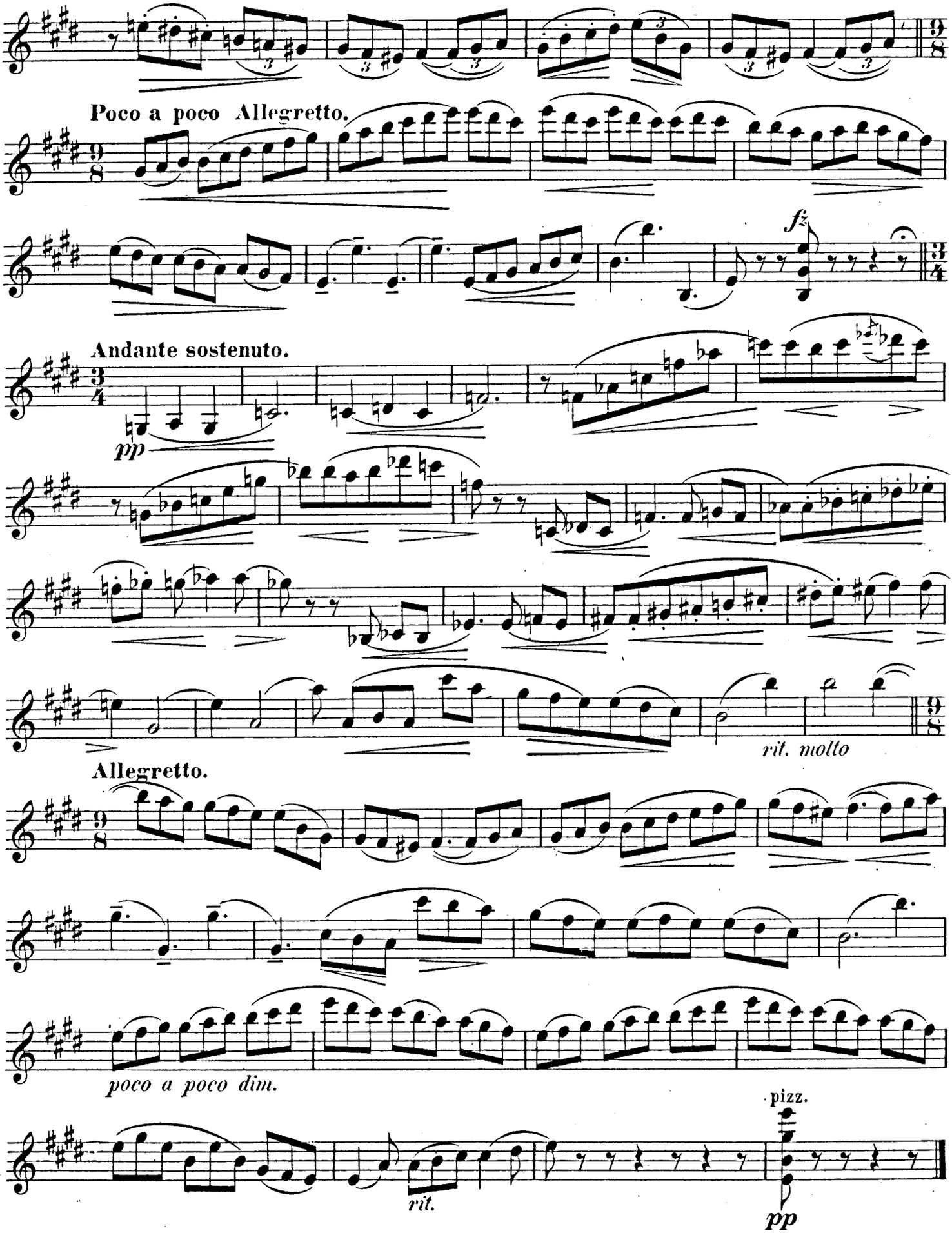
Poco a poco Allegretto.
fz
Andante sostenuto.
pp
rit. molto
Allegretto.
poco a poco dim.
pizz.
rit.
pp

Violine.

Andante sostenuto.

espressivo

dolce

poco a poco dim.

poco rit.

a tempo

Tempo ritenuto, ma graziosso.

p dolce

ten. *ten.* *ten.* *ten.*

poco dim. e rit.

Andante

1

Tempo ritenuto.

p

f

Violine.

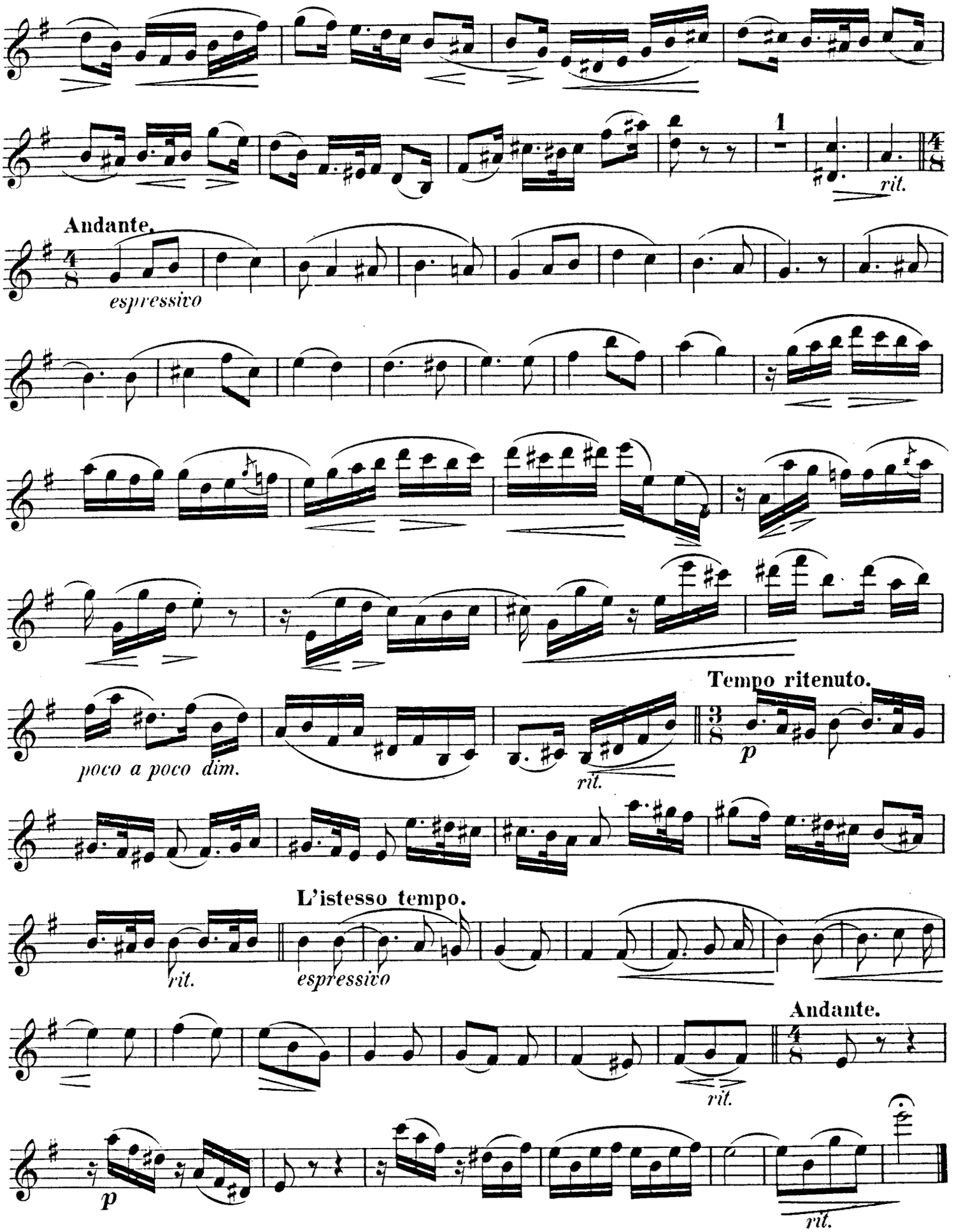
1
rit.
Andante.
espressivo
poco a poco dim.
rit.
Tempo ritenuto.
p
rit.
L'istesso tempo.
espressivo
Andante.
rit.
p
rit.