Canzon del Mortara detta la Porcia

Alla Reverenda Signora Donna Gracia Ottavia Crivella,
nel Monastero di Santa Margarita
Modo di Pasegiar con regola naturale al Canto

Francesco Rognoni

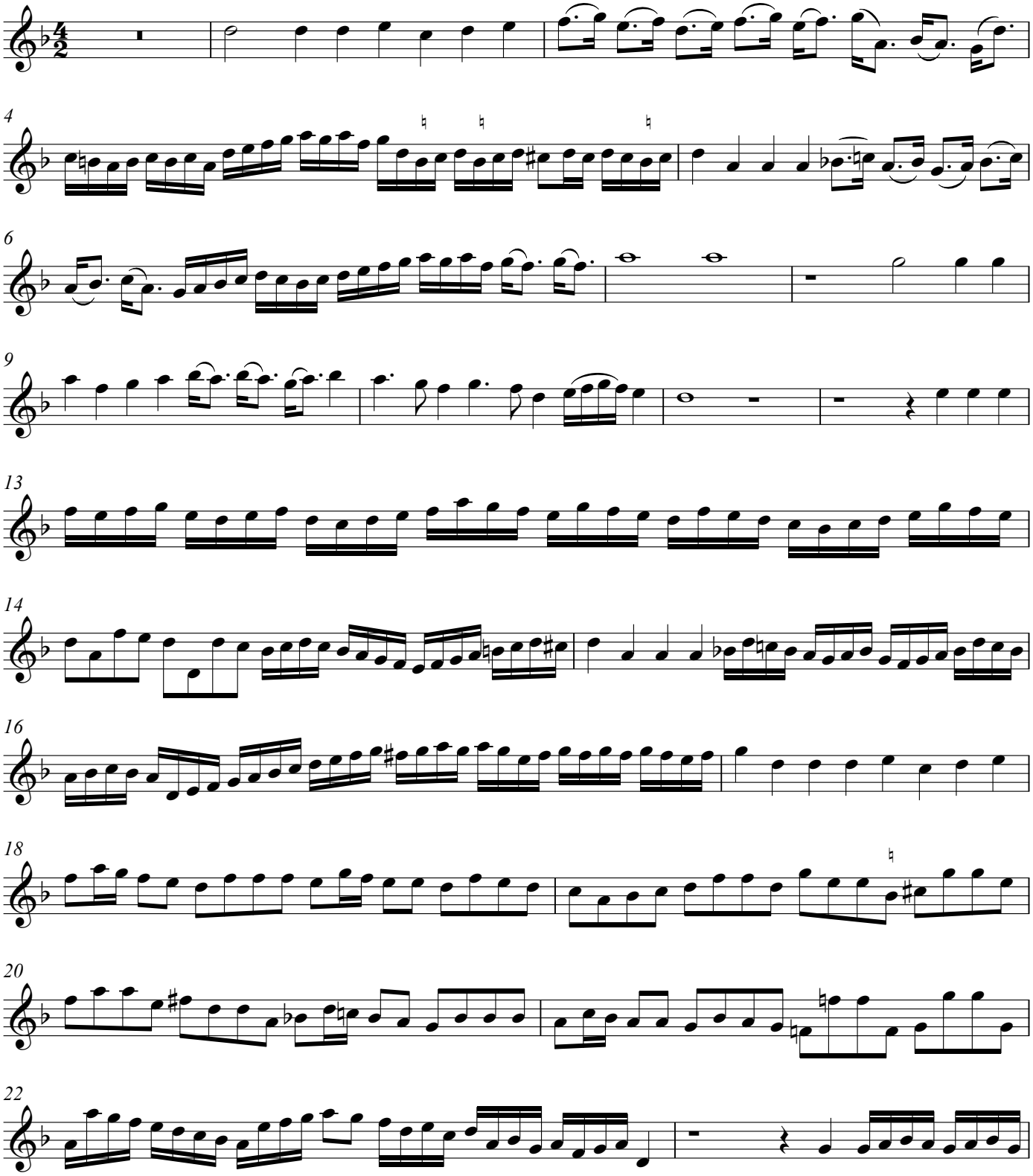

V.S.

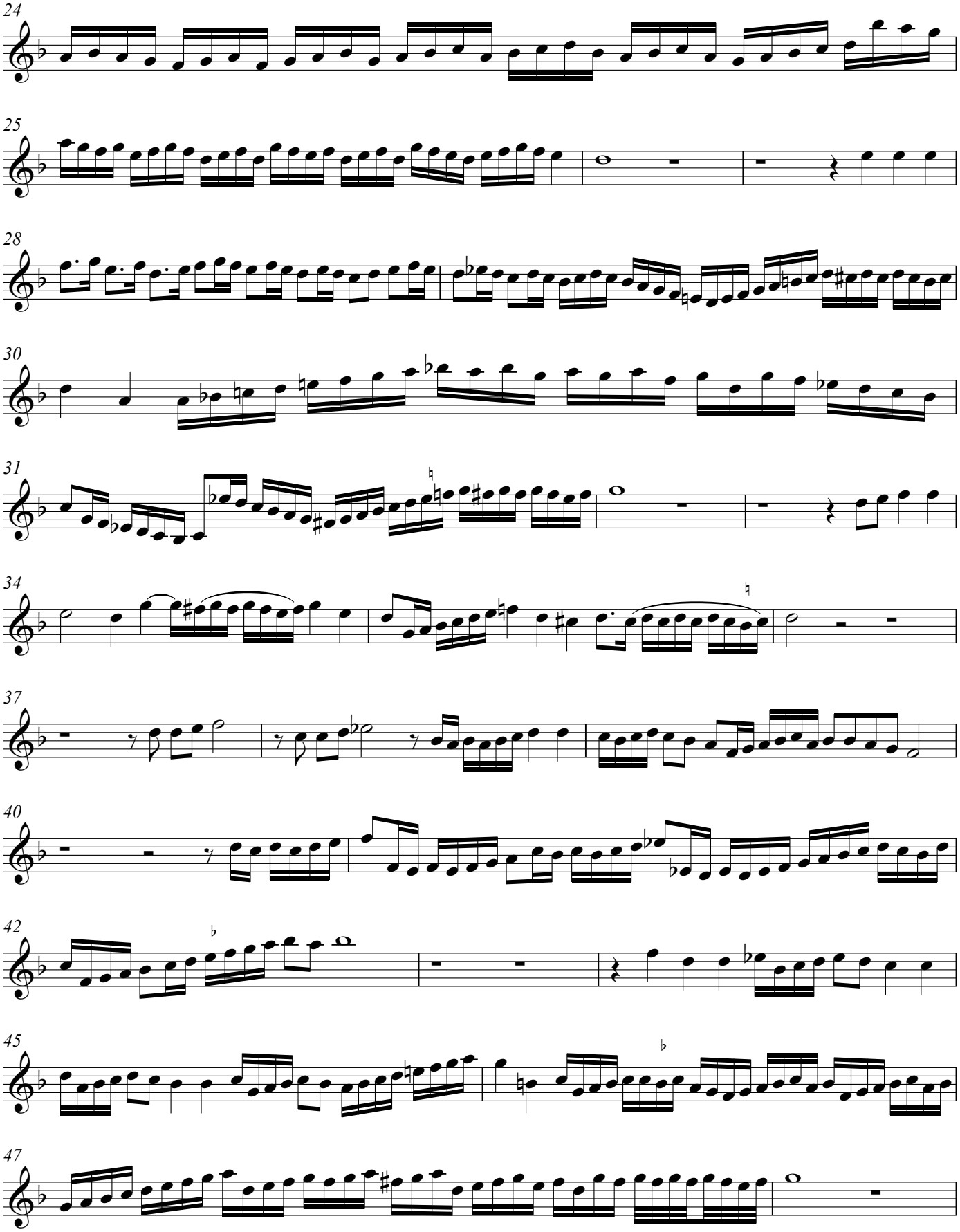
24
25
28
30
31
34
37
40
42
45
47

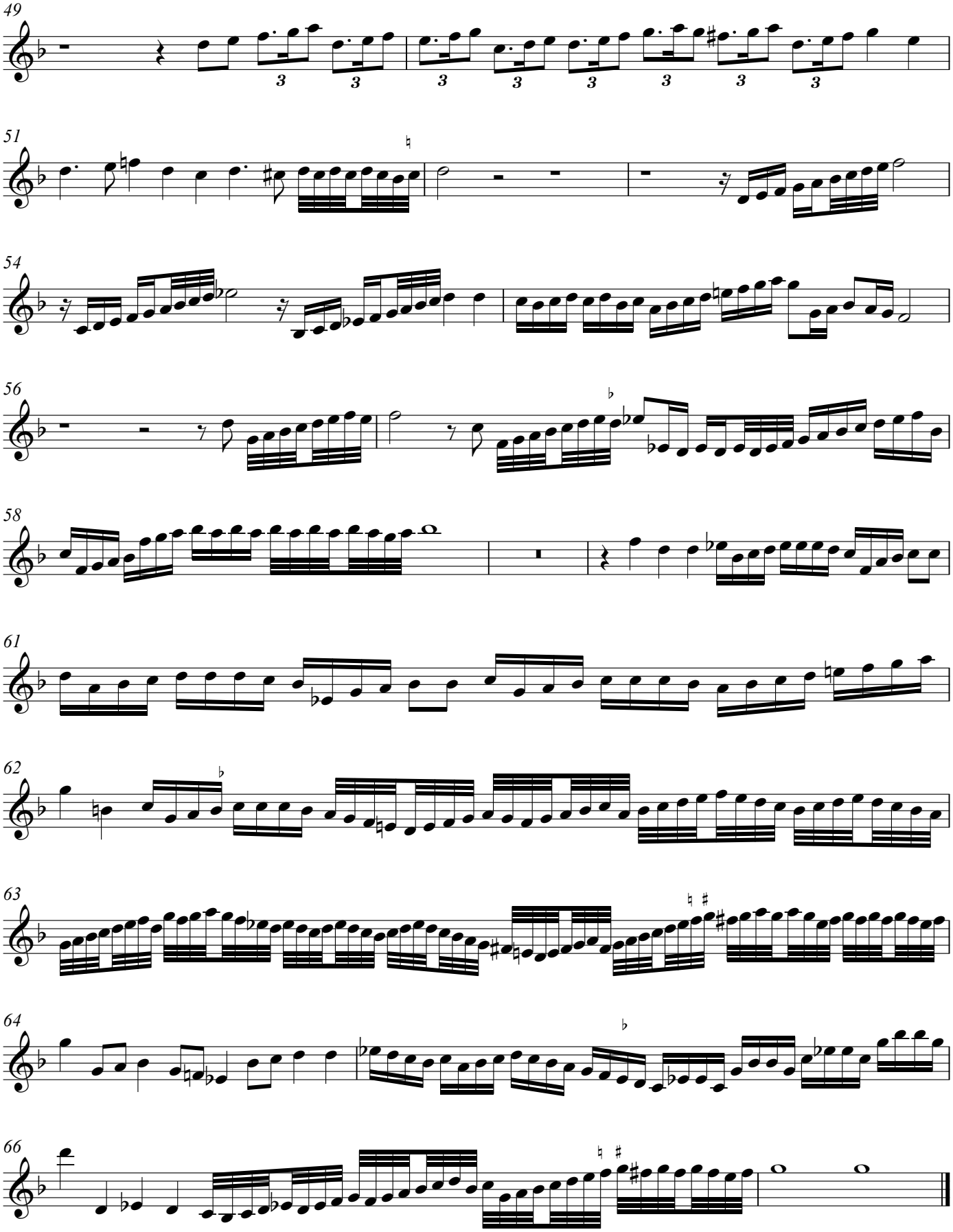
49
51
54
56
58
61
62
63
64
66