

Violini II ripieno

CONCERTO a 4, in Mi♭, Op. VII, N° 6

"Il Pianto d'Arianna"

per 2 violini, viola, violoncello e archi

Pietro Antonio Locatelli
(1695-1764)

Andante

p sempre simili

5

10

15

20 *Allegro*
f

23

25

27

29

31

33 solo Adagio

Locatelli - "Il pianto d'Arianna"

36

p sempre

40

45

49

f

52 Andante (come all'inizio)

p sempre

56

61

66

71 Allegro

f

74

76

78

80

82

84

87 *Largo*

p sempre

93

100

108

116

124

131

Locatelli - "Il pianto d'Arianna"

137 Largo andante

Grave

VUOTA

217

225

Allegro

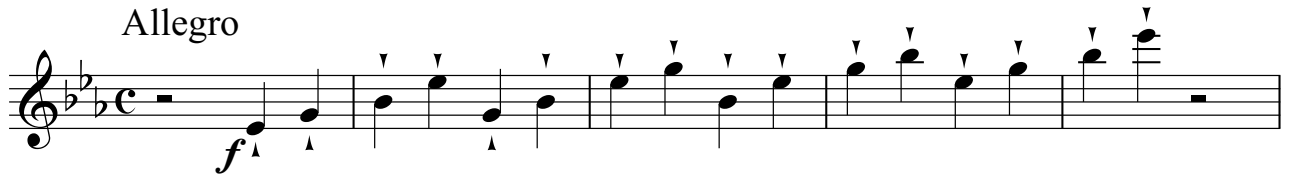

236

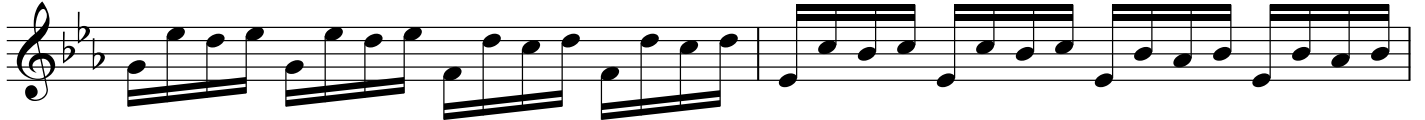

238

241

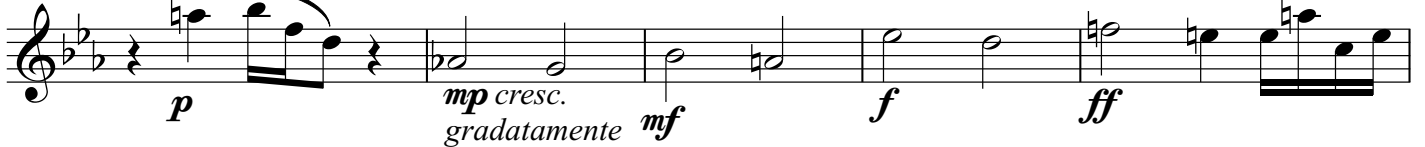

246

248

250

Locatelli - "Il pianto d'Arianna"

Largo
