

Viola

Felix Mendelssohn Bartholdy

KONZERT
für Klavier und Streichorchester
a-moll

Instrumento

Konzert

für Klavier und Streichorchester

a-moll

I

Felix Mendelssohn Bartholdy

Allegro $\text{♩} = 140$

p

4

9

pp

14

f

18

23

mf

29

pizz.

p

35

2

arco

42

45

48

48

f

52

52

p

60

60

65

65

pizz.

72

72

arco

90

90

pp

98

98

103

103

pizz. *arco*

108

108

mf

119

119

123

4

f

129

f

133

136

6 Piano

p

144

149

7

p

158

f

163

168

con espressione

pp

173

178

180

184

194

205

215

220

228

232

6

238 

243 

246 

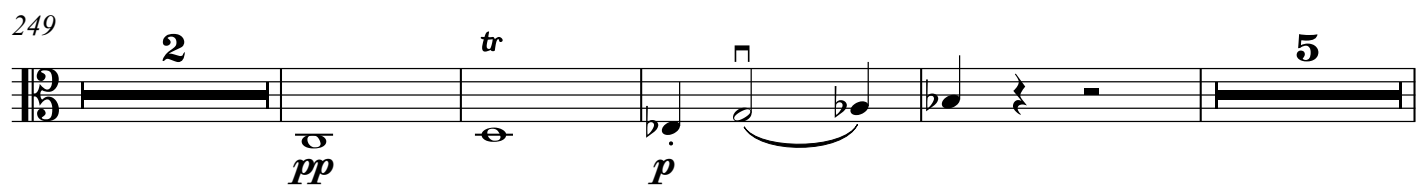
249 

260 

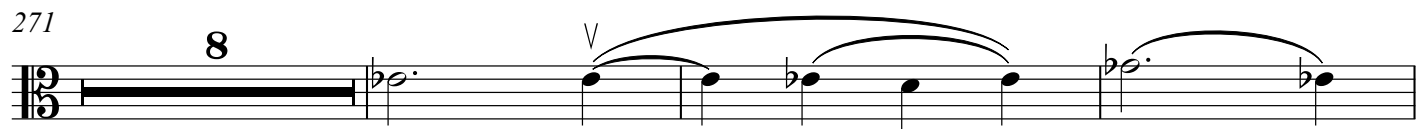
271 

282 

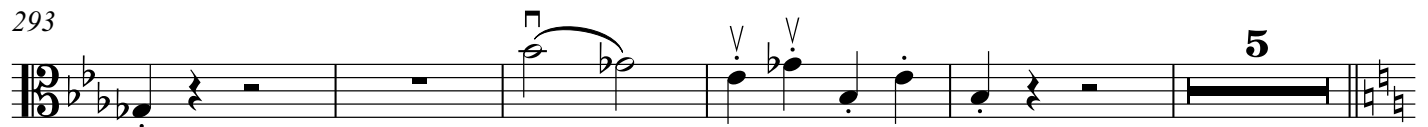
293 

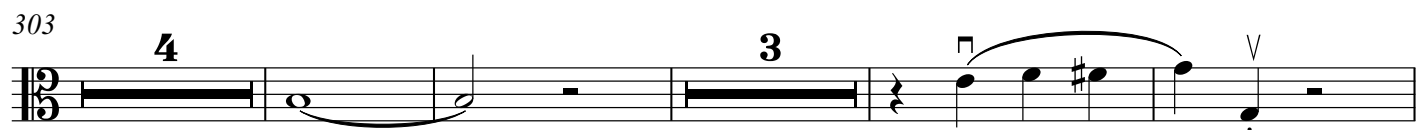
303 

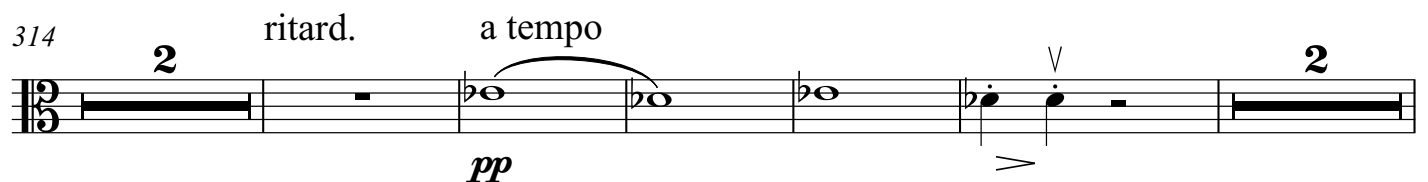
314 

378 arco
pp *pp*

381 **2** *pp* V

387 *f* *p* V

392 **2** V

399 **3** *pp* *p* V

406 *f*

410 *f* *pp* V

416 *f*

418

421 **7** *p* V

431

433

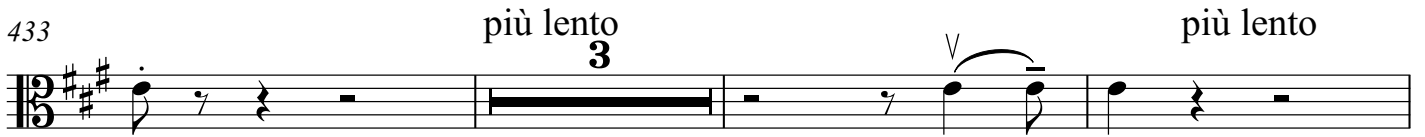

439

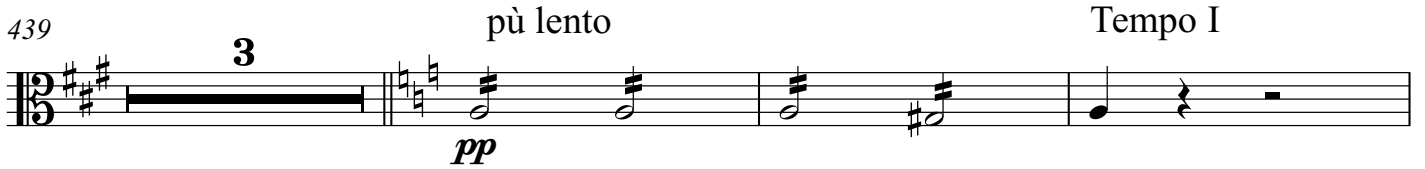

445

449

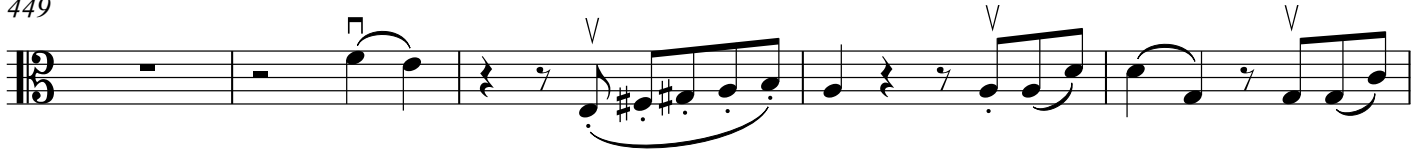

454

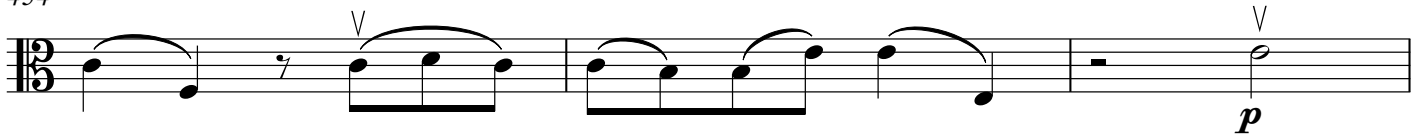

457

460

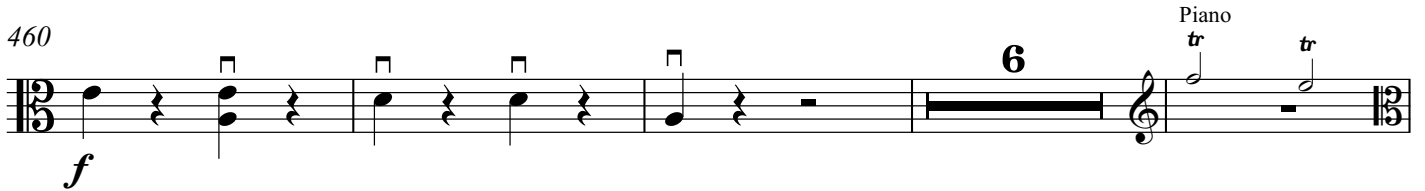

470

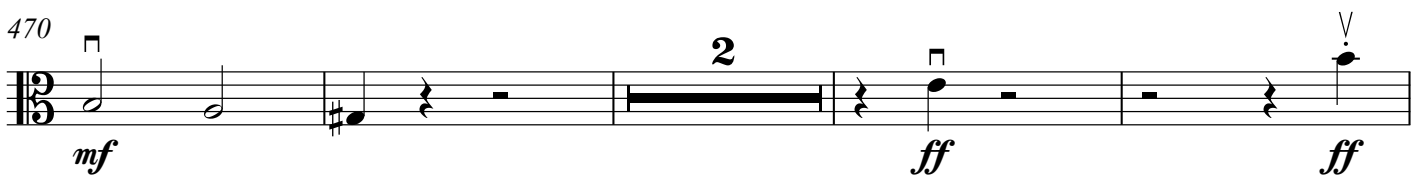

476

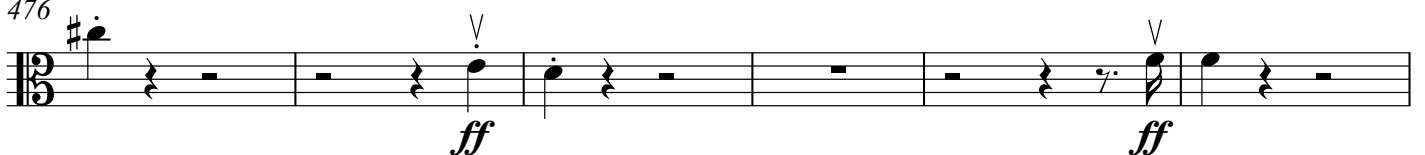

10

482 **4** pizz. **2** arco **ff**

490

496

II

Adagio

con sord. **p**

5

13

17

Recitativo

20

25 **19**

49 senza sord. **pp**

55 **2** ad lib. (Piano)

61

65

68

76

84

90

97

106

111

115

124

127

III

Finale
Allegro ma non troppo

7 pizz. f 2

13

2 pizz. p

17

arco pp 6 pp

26

ff

31

35

39

44

49

52

54

64

68

76

90

93

98

101

14

105 arco
2
f *p*

112
f *f*

117
f

122
ff 2

129
p

134
f 3 3

139 pizz. *p* ad lib. 4

146 Piano arco *p* 4

153
ff

158

163

165

168

176

179

184

193

200

205

211

16

217

f *p* *pp*

223

227

p

231

2

237

pizz. *rall.* *più lento*
3

244

con sordico
p

V

248

V

252

3

257

V

261

pp *Adagio*

265 Allegro molto

senza sord.

