

CHORALE

(Christ lag in Todesbanden)

for String Orchestra

Score (03':27'')

Johann Bernhard Bach (1676 - 1749)

Arr. Michel Rondeau

Andante ♩ = 62

CHORALE - B. Bach - Score

2
9

Vln. I

Vln. II

Vla.

Vc.

Cb.

13

Vln. I

Vln. II

Vla.

Vc.

Cb.

CHORALE - B. Bach - Score

17

Vln. I

Vln. II

Vla.

Vc.

Cb.

21

Vln. I

Vln. II

Vla.

Vc.

Cb.

CHORALE - B. Bach - Score

4
25

Vln. I

Vln. II

Vla.

Vc.

Cb.

29

Vln. I

Vln. II

Vla.

Vc.

Cb.

CHORALE - B. Bach - Score

33

Vln. I

Vln. II

Vla.

Vc.

Cb.

37

Vln. I

Vln. II

Vla.

Vc.

Cb.

rit.

CHORALE

(Christ lag in Todesbanden)
for String Orchestra

Violin I

Johann Bernhard Bach (1676 - 1749)
Arr. Michel Rondeau

Andante ♩ = 62

3 2 *mf* *tr*

10 *tr*

17 2

25

32 2 *rit.*

CHORALE

(Christ lag in Todesbanden)
for String Orchestra

Violin II

Johann Bernhard Bach (1676 - 1749)
Arr. Michel Rondeau

Andante ♩ = 62

3 2 *mf* *tr*

10 *tr*

17 2

25

33 2 *rit.*

CHORALE

(Christ lag in Todesbanden)
for String Orchestra

Viola

Johann Bernhard Bach (1676 - 1749)
Arr. Michel Rondeau

Andante $\text{♩} = 62$

2

7

12

17

21

26

31

36

CHORALE

(Christ lag in Todesbanden)
for String Orchestra

Cello

Johann Bernhard Bach (1676 - 1749)
Arr. Michel Rondeau

Andante $\text{♩} = 62$

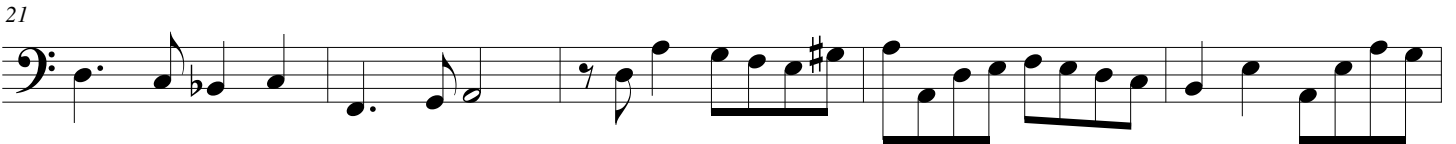
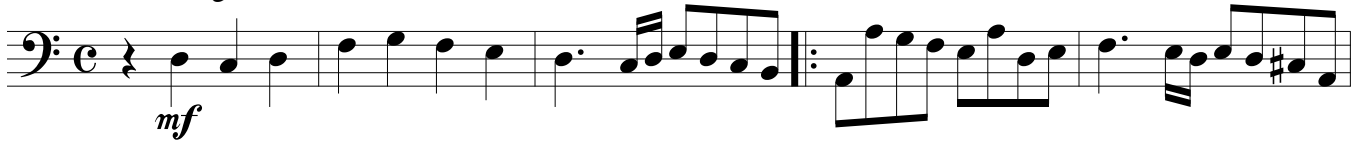

CHORALE

(Christ lag in Todesbanden)
for String Orchestra

Contrabass

Johann Bernhard Bach (1676 - 1749)
Arr. Michel Rondeau

Andante $\text{♩} = 62$

