Double Fugue

Orig. in C minor

Johann Georg Albrechtsberger

Bearbeitung - Anton Höger

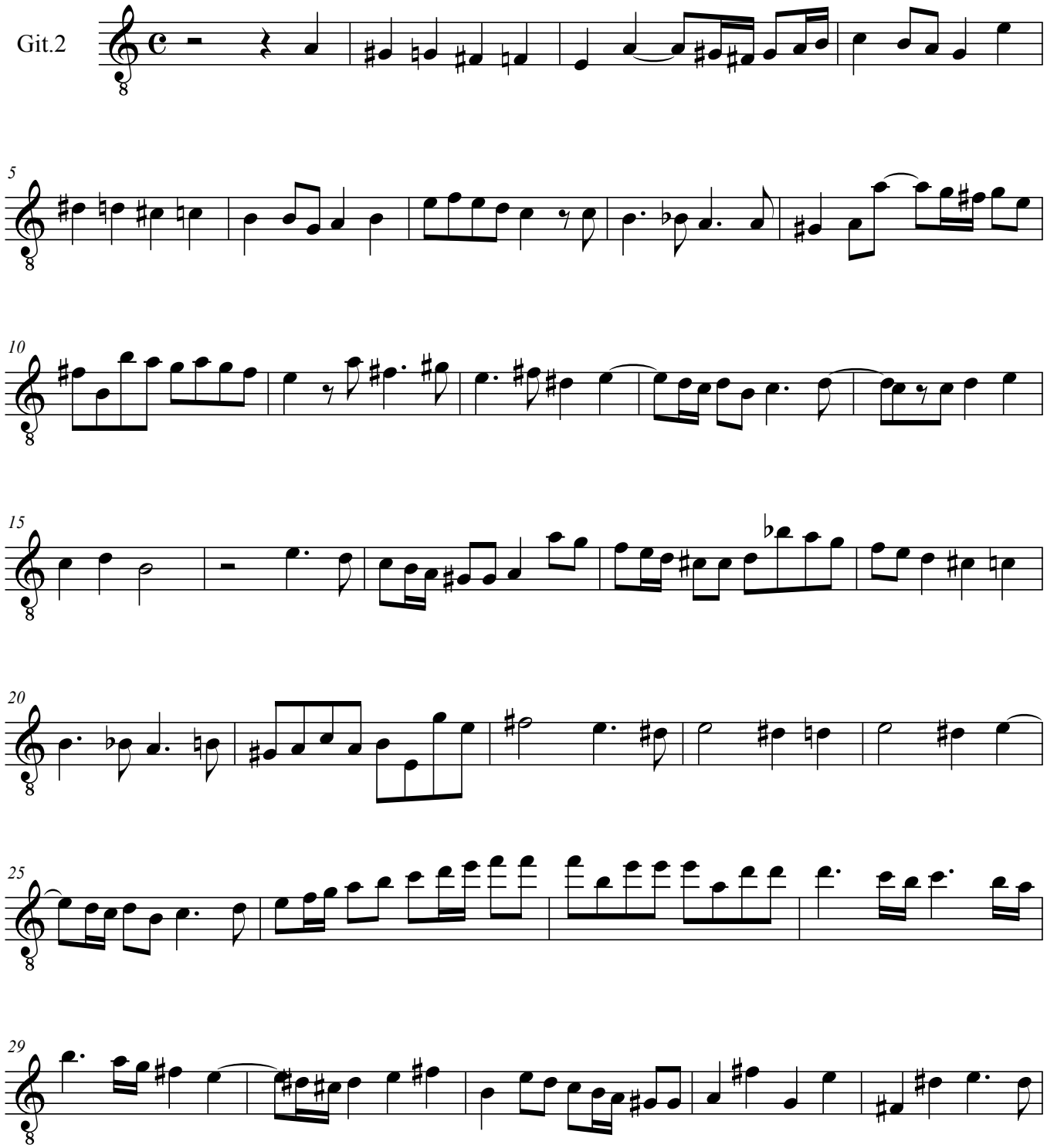

© by Anton Höger 2016

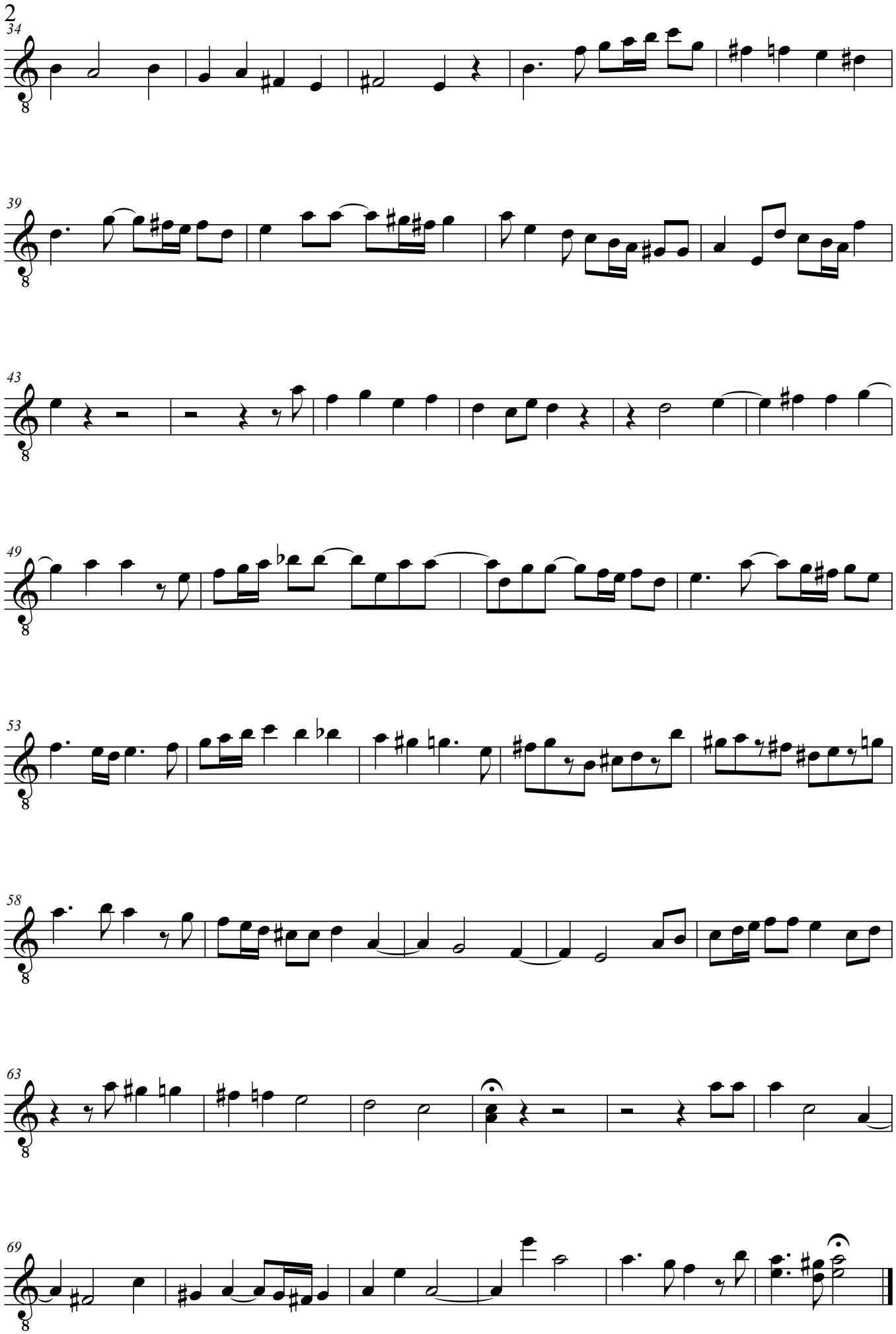
34
39
43
49
53
58
63
69