

COLLECTION

Complète

Les
QUINTETTI

D E

G. PASSEWITZ

L. Op. 101.

Prix net: 150^f

*PARIS BRANDES et C^{ie}
successeurs de M. SCHLESINGER et de ETROUPEVAS et C^{ie}
10-3, Rue Richelieu.*

Table Harmonique
DES QUINTETTI

Nouveaux Instruments à Cordes
P. A. R.

C. ONSLOW.

N° 1. à M^r Hipp. Murat. Page. 2.
MI Mineur. *pp*

N° 2. au même. Page. 14.
MI Mineur.

N° 5. au même. Page. 23.
RE Mineur.

N° 4. à M^r Louvier. Page. 53.
SOL Mineur.

N° 5. à M^r le B^{on} de Trémont. Page. 43.
RE Mineur. *p*

N° 6. à M^r Vidal. Page. 58.
MI Mineur. *p f*

N° 7. à M^r Ch. d'Arnon. Page. 63.
MI Mineur. *p*

N° 8. à M^r le B^{on} de Ponnal. Page. 60.
RE Mineur. *p*

N° 9. à M^r Raoul. Page. 90.
UT Mineur. *p*

N° 10. à M^r Kalkbrenner. Page. 100.
FA Mineur. *mf dim.*

N° 11. à M^r Péliss. Page. 112.
SI Mineur. *p*

N° 12. aux frères Buker. Page. 126.
LA Mineur. *p*

N° 15. à M^r Bonassat. Page. 140.
SOL Mineur. *ff*

N° 14. à M^r de Riviot. Page. 152.
FA Mineur. *mf*

N° 15. à M^r Norblin. Page. 166.
UT Mineur. *f*

N° 16. à M^{me} Dirot. Page. 180.
MI Mineur. *ff*

N° 17. à M^r Eck. Page. 192.
SI Mineur.

N° 18. à M^r Franchomme. Page. 21.
MI Mineur. *pp*

N° 19. aux frères Tilmant. Page. 21.
UT Mineur. *pp*

N° 20. à M^r Carro. Page. 226.
RE Mineur.

N° 21. à M^r Durio. Page. 227.
SOL Mineur. *pp*

N° 22. à M^r Fay Sautou. Page. 243.
MI Mineur. *ff*

N° 25. à M^r de Burau. Page. 267.
LA Mineur. *ff*

N° 24. à M^r de Mendes. Page. 277.
RE Mineur. *pp*

N° 25. à M^r Serrais. Page. 267.
FA Mineur. *1^{re} V^o C. Basse. pp*

N° 26. à M^r Gouffé. Page. 274.
UT Mineur. *p*

N° 27. à M^r Hignault. Page. 503.
RE Mineur. *ff*

N° 28. à M^r Cas. N. y. Page. 520.
SOL Mineur. *ff*

N° 29. à M^r Guervau. Page. 552.
MI Mineur. *p*

N° 50. à M^r Mazin. Page. 544.
MI Mineur. *ff*

N° 51. à M^r Ch. F. bouc. Page. 556.
LA Mineur. *f*

N° 52. à M^r Hartmann, Michel du Montcel. Page. 567.
RE Mineur. *pp*

N° 53. à M^r J. Veinogand. Page. 578.
UT Mineur. *ff*

N° 54. à M^r H. Brochant de Villiers. Page. 589.
MI Mineur. *p*

N. 1. ALTO - VIOLONC^{HO}

(Met. = 116)

1^{er}
QUINTETTO
Op. 1^{er}

Allegro maestoso

pp Cres. Rf.

Cres - - do. F F

Mf P Cres.

3 P

PP P

P P

F FF PP Cres - - cen - do.

F FF

P F Dim

2^e fois

F

N.º I. ALTO VIOLONC.^{do}

p

p

Sempre *Pia* *Cres* *cen*

do *FF* *F. Risoluto*

tr *p* *Cres.* *F*

I *Cres.* *p*

Cres. *F* *Cres.* *FF*

PP *Cres.*

Maggiore. *F* *P* *P* *PP*

Dol. *2*

P *V. S.*

N.º I. ALTO VIOLONC.^{HO}

P

Minore.

FF PP

Cres.

F FF

PP

1 2

F

F

P PP PPP

Minuetto

Allegro

(♩. = 80)

F P

1.º fois. 2.º fois. 2

P

N.º I. ALTO VIOLONC. ^{Ho}

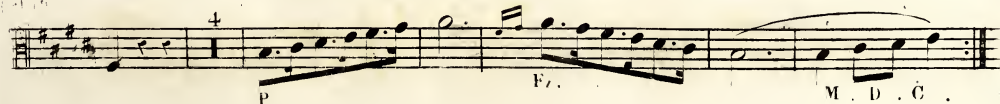
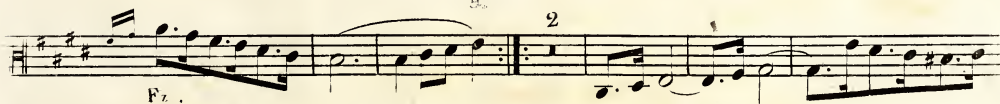
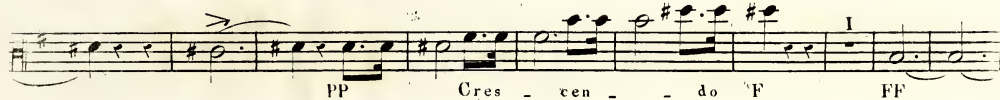
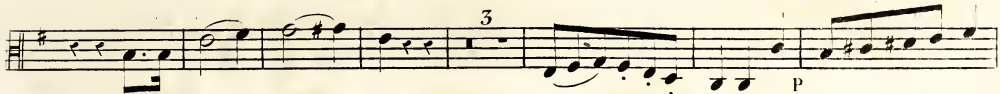
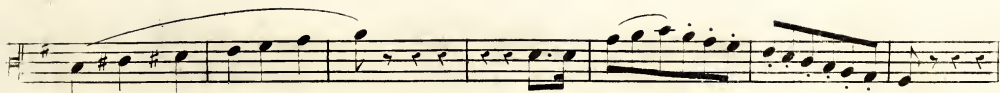

N.º 1. ALTO VIOLONC. II.

(♩ = 80)

Adagio

Espressivo.

pp

Cres . F

Cres . Sempre . FF FP

Rf . Rf .

F

Cres . FF

Ten . Ten . Ten . Ten .

P Cres . F P

Rf . p Cres . F Dim . P

pp FF P

Cres cen do F FP

N.º 1. ALTO VIOLONE II.º

N. I. ALTO VIOLONC^{HO}

N.º 1. ALTO VIOLONC. II.º

3 1 2 3 4 5 6 7 8
F > > > > > > > >
Maggiore.
p
7
p
f
I I
pp
p
pp Smorz.

(met. ♩ = 104)

N.º 2. ALTO - VIOLONCELLO .

2.
QUINTETTO
Op 1^{er}

Introduzione Largo .

Alto .

N. 2. ALTO - VIOLONE

pp p

f

1

1

Dol.

Rf.

2 Cres.

1

f

Cres - - - cen - - - do

f f

p Cres - - - cen do

2 pp Piz. Arco.

p f

N.º 2. ALTO - VIOLONC. II.º

(♩. = 80)

Minuetto.

Allegro.

1.^{re} fois. 2.^{de} fois. 4

4 3

5 4

II

P Cres. Sempre - - Più - - -

I

Forte . F

p Cres -

cen - - do . F Dim .

2 I

p P Cres - - cendo .

2

F p^o . pp

P Cres - - - cen

- - do . F p

Sempre - - Più - - -

For - - te . F V. S.

N.º 2. ALTO - VIOLONC.

Andante
con
Variazioni

Var. I

Var. 2. 

(♩ = 96)
Tempo I.
Var. 3. 

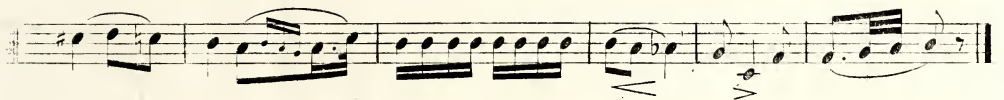

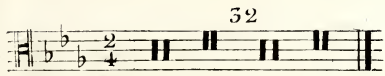
Var. 4. 

Stesso moto Fieramente.
Var. 5. 

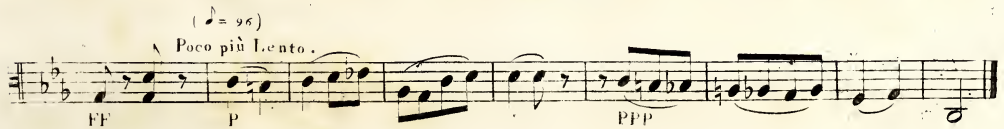

(♩ = 96)
A Poco più lento.

N.º 2. ALTO - VIOLONC II.º

Finale
Allegro
Vivace

(♩. = 152)

* En liant le second groupe de croche de la même manière que le premier l'exécution devient plus facile.

N.º 2. ALTO - VIOLONC 110

1

2

3

4

5

6

7

8

9

10

11

12

13

14

15

16

17

18

19

20

21

22

23

24

25

26

27

28

29

30

31

32

33

34

35

36

37

38

39

40

41

42

43

44

45

46

47

48

49

50

51

52

53

54

55

56

57

58

59

60

61

62

63

64

65

66

67

68

69

70

71

72

73

74

75

76

77

78

79

80

81

82

83

84

85

86

87

88

89

90

91

92

93

94

95

96

97

98

99

100

101

102

103

104

105

106

107

108

109

110

111

112

113

114

115

116

117

118

119

120

121

122

123

124

125

126

127

128

129

130

131

132

133

134

135

136

137

138

139

140

141

142

143

144

145

146

147

148

149

150

151

152

153

154

155

156

157

158

159

160

161

162

163

164

165

166

167

168

169

170

171

172

173

174

175

176

177

178

179

180

181

182

183

184

185

186

187

188

189

190

191

192

193

194

195

196

197

198

199

200

201

202

203

204

205

206

207

208

209

210

211

212

213

214

215

216

217

218

219

220

221

222

223

224

225

226

227

228

229

230

231

232

233

234

235

236

237

238

239

240

241

242

243

244

245

246

247

248

249

250

251

252

253

254

255

256

257

258

259

260

261

262

263

264

265

266

267

268

269

270

271

272

273

274

275

276

277

278

279

280

281

282

283

284

285

286

287

288

289

290

291

292

293

294

295

296

297

298

299

300

301

302

303

304

305

306

307

308

309

310

311

312

313

314

315

316

317

318

319

320

321

322

323

324

325

326

327

328

329

330

331

332

333

334

335

336

337

338

339

340

341

342

343

344

345

346

347

348

349

350

351

352

353

354

355

356

357

358

359

360

361

362

363

364

365

366

367

368

369

370

371

372

373

374

375

376

377

378

379

380

381

382

383

384

385

386

387

388

389

390

391

392

393

394

395

396

397

398

399

400

401

402

403

404

405

406

407

408

409

410

411

412

413

414

415

416

417

418

419

420

421

422

423

424

425

426

427

428

429

430

431

432

433

434

435

436

437

438

439

440

441

442

443

444

445

446

447

448

449

450

451

452

453

454

455

456

457

458

459

460

461

462

463

464

465

466

467

468

469

470

471

472

473

474

475

476

477

478

479

480

481

482

483

484

485

486

487

488

489

490

491

492

493

494

495

496

497

498

499

500

501

502

503

504

505

506

507

508

509

510

511

512

513

514

515

516

517

518

519

520

521

522

523

524

525

526

527

528

529

530

531

532

533

534

535

536

537

538

539

540

541

542

543

544

545

546

547

548

549

550

551

552

553

554

555

556

557

558

559

560

561

562

563

564

565

566

567

568

569

570

571

572

573

574

575

576

577

578

579

580

581

582

583

584

585

586

587

588

589

590

591

592

593

594

595

596

597

598

599

600

601

602

603

604

605

606

607

608

609

610

611

612

613

614

615

616

617

618

619

620

621

622

623

624

625

626

627

628

629

630

631

632

633

634

635

636

637

638

639

640

641

642

643

644

645

646

647

648

649

650

651

652

653

654

655

656

657

658

659

660

661

662

663

664

665

666

667

668

669

670

671

672

673

674

675

676

677

678

679

680

681

682

683

684

685

686

687

688

689

690

691

692

693

694

695

696

697

698

699

700

701

702

703

704

705

706

707

708

709

710

711

712

713

714

715

716

717

718

719

720

721

722

723

724

725

726

727

728

729

730

731

732

733

734

735

736

737

738

739

740

741

742

743

744

745

746

747

748

749

750

751

752

753

754

755

756

757

758

759

760

761

762

763

764

765

766

767

768

769

770

771

772

773

774

775

776

777

778

779

780

781

782

783

784

785

786

787

788

789

790

791

792

793

794

795

796

797

798

799

800

801

802

803

804

805

806

807

808

809

810

811

812

813

814

815

816

817

818

819

820

821

822

823

824

825

826

827

828

829

830

831

832

833

834

835

836

837

838

839

840

841

842

843

844

845

846

847

848

849

850

851

852

853

854

855

856

857

858

859

860

861

862

863

864

865

866

867

868

869

870

871

872

873

874

875

876

877

878

879

880

881

882

883

884

885

886

887

888

889

890

891

892

893

894

895

896

897

898

899

900

901

902

903

904

905

906

907

908

909

910

911

912

913

914

915

916

917

918

919

920

921

922

923

924

925

926

927

928

929

930

931

932

933

934

935

936

937

938

939

940

941

942

943

944

945

946

947

948

949

950

951

952

953

954

955

956

957

958

959

960

961

962

963

964

965

966

967

968

969

970

971

972

973

974

975

976

977

978

979

980

981

982

983

984

985

986

987

988

989

990

991

992

993

994

995

996

997

998

999

1000

N. 2. ALTO - VIOLONC.¹¹⁰

Cres - cen - do.

F F F

I

p

1 2 3

p

p

p

Pizz.

Arco.

p

N. 2. ALTO - VIOLONE¹¹⁹

2
1
2
PP P, Cres
4
PP
Cres - cen - do FF
I I
Dol
3
Cres - cendo F

3.
QUINTETTO.
OP. 1.º

Allegro impetuoso .

6/8

F

Dim - nuen - do.

Mf.

Cres.

F

p

Cres.

F

Cres.

FF

Dol.

Cres.

F

F

p

1.º fois .

2.º fois .

p

p

FP

PP

2

FF

PP

do . PF

Cres - cen

Cres - cen - do .

2 2 1

P. Staccato . p

2 Dol.

Cres . F

1 pp

3 pp

F

Con Energia .

p

Cres .

Cres .

N.º 3. ALTO-VIOLONE II.º

Andante.
Cantabile

(♩ = 88)

p

p

p

I

I

p

Cres :

F *Dimi-nuendo.* *pp*

Ritenu-to Poco Dol.

p

2

p

3

p

I

I

F

I

p

Crescendo.

p *pp* *Crescendo.* *FF* *pp*

Cres. *p* *7*

(z. = 80) *2* *PP* *PPP*

Minuetto
Energico

F *I* *p* *F*

pp *Cres.* *I*

Solo. *F*

Maggiore. *pp*
Scherzando.

Fin. *Pizz.*

Pizz. *p*

I *Arco.* *p*

I *Pizz.*

Arco. *Dim.* *PP* *F*

2

N.º 3. ALTO - VIOLONG II.º

Finale.
Presto.
Agitato.

(♩ = 144)

1 I
Rf. P

Cres. F

I
Cres - - cen - - do . F

3
P

Con Espres.

F P F P F P Cres -

2
cen - do . F
F Sempre più Forte, FF

I

P Cres. F F F

3
P

Di - - mi - nuen - - do pp pp

Cres - cen - - do .

FF

N.º 4 ALTO-VIOLONCELLO

(Met. = 72.) Allegro Espressivo ma non troppo Moderato

QUINTETTO.

Op. 17.

P
 Fz. Fz. Cres. F FF
 PP Cres.
 cen-do. p
 Cres. F P. Cres.
 F P 2 3
 Cres. Poco. P
 F p p
 Crescendo. F p F
 p
 Cres-cen-do. F P F
 1.ºe fois. 2.ºe fois. F F

N. 4 . ALTO - VIOLONC^{IIo}

pp Cres - cendo . F Poco . F

pp

F

P

FF

FF

I

Do .

RF . Fz .

Cres .

pp Cres - cen -

Smorz .

do . F Dim . P

Maggiore .

Do . Do .

3

Al . S .

N. 4 ALTO VIOLONC.^{Ho}

2

I
p
Cresc. F
Crescendo.
p
Cres.
F
Dol.
Minore.
Cresc. cen - do. F
Dim. P
F. Con fuoco.

(p. = 72)

Minuetto.
Allegro

FF FF FF p
3
FF FF FF
p

N.º 4 . ALTO - VIOLONC.^{IIo}

1.^{re} fois. 2.^e fois. Cres. 1

FF FF FF

FF P Cres.

3 cen - - - do. F FF

P F

2 P

1.^{re} fois. 2.^e fois. Maggiore. Cres. F Fine. Dim. P

5 Dolcissimo - - e Legato. 1.^{re} fois.

2.^e fois.

4 2 D. C. Minuetto.

N.º 4. ALTO-VIOLONE II^o

(♩ = 56)

Andante

Cantabile

N.º 4. ALTO VIOLONO II

p

2

Cres — — — — — *cen* — — — — —

do *pp*

I *3*

f

f

Dim *p* *FP*

pp

pp *ppp*

N. 4. ALTO-VIOLONE

(♩ = 144)

Finale .

Allegro vivace

FF P I I

FF P Cres cen do.

F Legate I

PP Legate I

FF I

Leggiere. I

F I I I

FP FP P

PP Cres - - cen - - do. F Cres - - - cen - - do.

Sempre FF FF FF PP

I Cres. F

P F

PP Leggiere.

N.º 4 . ALTO: VIOLONO ^{1^{da}}

7
Cres - - cen - - do . F

pp

3

3

FF

p

FF

I

I

PP

Cres - - cen - - do . F Cres -

cendo . Sem - - pre . FF FF FF

6

p

p

F

Rit. a tempo..

I P

2

2

I

F

F

F

I

5.
QUINTETTO
Op. 18.

All. gro con brio.

Cres - cen - do. F Dim. p
 FP P
 PP Crescendo F P
 Cres - cen - do. F P
 Fz. Cres. Fz.
 cen - do. FF P Cres. F PP
 F P 5 1 I
 P Cres. F Dim. P
 P Cres. F Dim. PP
 Cres cen
 do. FF

N.º 5 ALTO-VIOLONO

(♩ = 50)

Largo

Sostenuto

I
 PP
 Cres. F FF PP FF
 P PP
 2
 P Cres. F P
 Dol. Con esp. MF
 I
 Cres - - - cen - - - do.
 FF
 F F
 FF
 2
 p
 I
 Il piu forte possibile
 I
 PP
 4
 Dol. Con esp.

2
Cres. F
PP
Cres - -
- cen - - do, F Cres - - - cen - - do, Sempre. FF

Minuetto
non troppo
Presto.

2
PP
PP
(♩. = 76)
3
p

I I
p

Cres - - cen - - do, FF

2
P Fz. p

Cres. F F F

I 3
PP Fin. P

Scherzando. F Dim.

I Pizz.
p

Arco.

D.C. Minuetto.

N.º 5. ALTO VIOLONCINO

Finale.

(♩ = 100)

Allegro.

Con moto.

Cres - - cen - do .

(Mettr. = 12)

N. 6. ALTO - VIOLONCELLO

Allegro moderat

6
QUINQUETTO
Op. 19.

N. 6 . ALTO - VIOLONC.¹¹⁰

- Staff 1: *Cres.*, *cen*, *do*, *FF*, *FF*, *FF*, *FF*
- Staff 2: *FF*, *FF*, *p*, *pp*, *Dot.*
- Staff 3: *I*, *p*, *I*, *p*, *Dot.*
- Staff 4: *I*, *Cres.*, *F*
- Staff 5: *I*, *F*, *Di*, *mi*, *nuen*
- Staff 6: *do*, *F*, *pp*, *Cres.*
- Staff 7: *F*, *FF*
- Staff 8: *I*, *p*, *F*
- Staff 9: *I*, *p*, *F*

N. 6. ALTO - VIOLONC.

Minuetto
Allegro. *(♩ = 80)*

3
4
4
3
Crescen do F P
8
1^{re} fois. 2^e fois. Maggiore. pp
I
Cres
I I
cen - do. P pp
1^{re} fois. 2^e fois. Minore. P
4
3
8
p Cres. F
Dim. P pp Crescen -

- do F F F

Andante

irrazioso quasi Allegretto.

$\text{♩} = 126$

2

3

8

p

PP

Cres..

1.^{re} fois. 2.^{ce} fois.

4

PP

P

2

Minore Con un accento energico.

Fz

PP

FF

1

1.^{re} fois. 2.^{ce} fois.

I

I

I

p

Cres.

I

1.^{re} fois. 2.^{ce} fois.

Maggiore. 2

Dim

P

PP

Cres.

Cres. - - en - - do

4

p

P

Cres. - - cen - - do F

Dim.

PP

2

Smorz. PPP

2 = 2 1

Finale .

Presto .

6

p

Cres - - - cen - - - do F

1 3

p

pp

Fz . Fz . Fz .

2

I

F

FF^{tr}

Dim .

4

p

9

p

5

9

Sotto voce .

6

FP

3

Cres - - - cen - do

F

Maggiore .

3

PP

Fz . Fz . Fz .

2

3 3

Cres - cen - do F

tr

Minore .

tr

2 7 I

Dim . P

PP Cres - cen - do

5

Dim . P P

P

Cres - cen - do F

P

PP F F

P PP I

P PP S.m.

N. 7. ALTO - VIOLONCELLO.

(Met. = 132)

7^e

Allegro.

Fz.

QUINTETTO

Op. 25.

2 p. Rf. Rf.

Cres. FP P

F

Dim. PP

cen - - do. F I 3 p

Fz. Cres. - cendo. F Dim. P Dol. Fz.

2

FF

3 p

Cres. F

N.º 7. ALTO - VIOLONCELLO.

4 2 *Fz.* *Rf.*

Rf. *Rf.* *Fz.* *I*

Cres. - - - - - do : *FF* *Fz.* *I*

Fz. *I* *leggiero.* *pp* *Fz.* *Fz.* *Fz.*

Fz. *Fz.* *P. Sciolte.*

I *pp*

3 *Fz.* *Dol.* *Rf.* *Rf.* *Cres.*

3 *p*

Fz. *Dol.* *Fz.* *2*

p *FF*

3

V S

N. 7 ALTO - VIOLONCELLO.

N.º 7. ALTO - VIOLONCELLO .

4

Crescen - do F P

1^{re} fois . 2^e fois .

I PP

I 1^{re} fois . 2^e fois .

FF

P PP

I

P Cres .

F Dim .

5 2 I I

PP

Cres . F P

4 2

Cres . F F

F F

N.º 7. ALTO-VIOLONCELLO .

Largo . (♩ = 60)
 Religioso .

Finale . (♩ = 120)
 Allegro vivace .

Cres. F Dim P

FF P P. Stacc.

3 FF

2 1 2 3 4 5 P P. Con grazia.

P Cres

- - - cen - do. F PP

PP

Cres. FP

P Cres. FP Cres

- - - cen - do. F P

I P P

I pp

I P. Stacc. V S

N.º 7. ALTO - VIOLONCELLO .

N.º 7. ALTO-VIOLONCELLO .

3

p

Cres - cen

do .

F

PP

PP

Cres . FP

Cres . FP

p

Cres .

F

I

2

I

P

PP

P

FP

P

F

(Met. = 100)

N° 8 ALTO - VIOLONCELLO .

8^e

Allegro

QUINTETTO
Op. 24.

Dol. e Semplice

N.º 8. ALTO - VIOLONCELLO

FF FF FF

2

FF FF FF FF FF p

Fz Fz

7 Maggiore I

p

Cres

2

F F Dol

3

PP Cres

F P Cres F F

3

pl Cres

cen - do F

6

p

N.º 8 ALTO - VIOLONCELLO

Minuetto

(♩ = 80)

Allegro
Impetuoso

M. D. C.

TEMA . (♩ = 100)

Andante

con

Variazioni .

Var . 1 .

Var . 2 .

Var . 3 .

Poco piu lento con molta espressione .

Var . 4 .

N.º 8. ALTO - VIOLONCELLO

Tempo 1.

Var. 5. Maggiore. P

1.º fois. 2.º fois. I

Dim.

pp

P

PP

Crescend.

FF

P. Con grazia.

Leggieramente

Crescend.

FF

FP

PP Smorz. PPP

N.º 3. ALTO - VIOLONCELLO

(♩ = 96)

Finale

Allegro

Vivace

1 2 3 4 5

6 7 8 9 10

1 6

1 2

10 5

Dolcissimo

1

11

V. S.

Dol.
 F.
 PP.
 F.
 PP.
 F.
 Dim.
 P.
 PP.
 F.
 P.
 F.
 Dim.
 P.
 Maggiore.
 Dim.
 P.
 Dol.

1 2 3 4 5 6 7
 2
 I 7
 I
 2

1

2

Minore .

3

F

pp

Cres . F Dim . F

2

pp

3 4 5 6 7

1

6

pp

Staccato

1

Cres . F pp

1

P

4

pp Smorz . PPP

ALLEGRO VIVACE

(♩ = 12)

9

QUINTETTO

Op. 25

Allegro. p

10

Ri

Ri

1

F

p

Fz. p

Fz. p

Dim.

p

2

p

F

Plegiere.

Cres

f

FP

pp

Cres

f

p

Fz. p

Fz. p

N. 9. ALTO VIOLONCELLO.

N. 9. ALTO-VIOLONCELLO.

N. 9. ALTO - VIOLONCELLO.

p

F1

Dim.

Maggiore. grandioso.

p

Con esp. Dol.

p

Minore.

FF *PP* *FF*

PP *FF* *PP* *p*

I

p

F1

Smorz. *fp*

N. 9. ALLO-VIOLONCELLO .

Tinuetto

Presto

$\text{♩} = 120$

pp ff pp

ff pp

pp ff

Cresc. cen - do. ff pp

1. fois. 2. fois.

2 5 ff p

7 pp ff

pp ff pp Cresc.

5 ff pp

ff ff ff ff ff pp

2 ff pp

ff

ff

ff

ff

ff

N. 9. ALTO - VIOLONCELLO.

ALTO VIOLONCELLO

♩ = 14

Finale.

Allegretto.

N. 9 ALTO VIOLONCELLO

N. 9 ALTO - VIOLONCELLO.

N.º 9. ALTO - VIOLONCELLO .

10
QUINTETTO
Op. 59

Fz. P Fz. P P Cres. P

p

Cres - - cen - - do. F Cres. FF P Pizz.

p (p = 100) Arco. Allegro moderato assai.

Rf. p

7 P Fz. P Fz. P Fz.

F P

2 Cres. P

p

I Cres. P Fz. Cres.

F FF Dim.

p Cres. F

N. 10 ALTO - VIOLONE

6 4

P P < Fz .

1^{re} fois 2^e fois

P < Fz . P < Fz . Dim . < Fz . P

2

< Fz . Dim . P

< Fz . P < Fz . P < Fz . F

I

PP F FP F

2

FP FP PP

2 I

FF

Di - mi - nuen - do

Poco - a - poco . P

Rf . PP Rf .

Cres . F

3 Maggiore . 2

P V.S.

N. 10. ALTO - VIOLONC^{II}o

Di - mi - nuea - do P PP

Fz.

Cres. F Dim. P PP

Dot. Fz. Fz.

F Dim. P

P Cres. F Dimi - nuea - do. P

P Smorz. PP Cres - cendo FF

FP Cres. F FF

1.º fois 2.º fois

Dim. Dim. P PP Cres. F Dim. P Dot.

Fz. Fz. I

V S

N.º IO. ALTO - VIOLONC. II.º

PP. Ritard. Mag.^{te} Dolcissimo. Cres. Fz. Dim.

1^{re} fois. 2^e fois.

Cres. Dol. PP

3 Fz. P

1^{re} fois. 2^e fois. Tempo 1^o F Minore

Dim. p

3 Cres - - cen - do. F

I FF FF Smorz. PP

I FF

I P Cres - - - cen - do. F

PP

N. 10. ALTO - VIOLONE II^o

Finale.
Allegro
Agitato.

(♩ = 112)

F Cres - cen - do . Sempre . FF F

2 > P

Cres - cen - do . FF Dim . PP

Maggiore . 4 P F

PP

Minore . Cres .

F

PP

Cres - - cen - do

F P Cres - - cendo . F

Accelerando Poco

FF

(Met. = 104) N.º II ALTO - VIOLONCELLO .

II.
Allegro Con Brio .

QUINTETTO .
Op. 33 .

1

P Cres. cendo FF

pp

P Cres. F

tr FF

Dim. P P

Rf Cres. cendo

F FF P

F P

Leggiero

P

Cres. F Dim. P Cres.

F 2

V. S.

FF P

Cres - cen - do. F

Dim P

PP Cres - cen - do. FF

Risoluto.

Smorz. PP

F FF

(♩ = 76)

Andante. Mesto. PP Rf.

Energico. FF PP F

Mf. Dim. P PP

I. P Rf. PP

Maggiore .

1.^{re} fois . 2.^e fois . I

Cres

F

Minore .

pp Rf

FF

pp F Mr

Dim . P PP I P

P PP FF I

P Cres

cen to P Dim . P

suivez le Violon .

PPP

(p. = 38)

Minuetto
Allegro

2 6

p

3 2 2

1^{re} fois 2^e fois

pp Cres. Cres.

I

cen - - - do . Poco - - a - - poco . F

tr

tr

FF 1 2 3 4 5 6

4

Rf.

2

I

F

FF

9

p

P Rf. P Rf.

I

Cres.

un peu plus lent .

Ritardando . Placere . I Dol. Fz.

Fz
 Dim. P Rf.
 P
 P
 3
 1^{re} fois . 2. fois . 3
 Pressez peu a peu pour reprendre le premier mouvement .
 F 2 8
 Tempo I.
 PP
 Cres . I I
 Cres - - cen - do . Poco - a - poco .
 FF 1 2 3 4 5
 6 4
 V. S.

N° II. ALTO VIOLONCELLO

Finale
 Allegretto
 Grazioso

(♩ = 88)
 Dol.

N.º II ALTO-VIOLONCELLO

N.º II. ALTO - VIOLONCELLO .

Cres - cen - do F

Dim. P

FF PP

2 p

F p Cres

cen - do Poco

poco F

2 rallentissez peu a peu et suivez le Violon . a Tempo . PP FF

Dim

p Smorz. e Ritard. PP PPP

N° 12 ALTO - VIOLONCELLO .

(Met. ♩ = 138) Allegro moderato.

12^e

QUINTETTO.
Op. 54.

N.º 12. ALTO-VIOLONCELLO .

p *I* *Cres.* *F*

I

Risoluto. *p* *Cres.*

F

Cres. *FF*

pp

Cres - - - cen - - - do . F

p

p

p

Cres. *2*

V.S.

N° 12. ALTO - VIOLONCELLO.

FP Dof. Fz. Magg. p Fz. Fz. Fz. Fz. Fz. Cres. Fz. PP P Rf. P Rf. Cres. I I

N.º 12. ALTO - VIOLONCELLO.

cen - do. F Rf. p

Minore.

I > p PP

Cres

cen do.

FF

2 FF

FF

3 3

N.º 12. ALTO-VIOLONCELLO .

(♩ = 72)

Minuetto
Allegro
Moderato.

N.º 12. ALTO - VIOLONCELLO

pp

Smozz. F n

p

al Min^{re} Tempo 1.º

F

pp Cresc. cen do.

I F pp P

I p I

Cresc. F F p

Cresc. F pp

p

Cresc. F

Accelerando.

FF

FF

Nº 12. ALTO - VIOLONCELLO .

Adagio . (♩ = 66)
 Espressivo .

I PP P

PP PP

F

PP

Espressivo . P Fz

Leggiero .

Cres - cen - do .

F P Dol.

I

P F

P Cres. F Dim. P

e b e e . b

I F. Dim. P Cres.

cen - do . P PP PP Cres.

P Cres - cendo . F

Dim. P

P PP

N. 12. ALTO - VIOLONCELLO.

(♩ = 120)

Finale
All.^o non troppo
Presto.

Cen Smplicezza

Staccato .

Cres - cen - do . F

I

p

4

p

Cres - - - - - do .

F

Dim .

p

Cres

F

F

I

F

4

V. S.

N. 12. ALTO - VIOLONCELLO .

p *Cres.*

f *Dim.*

Maggiore. *p* *I*

p

f

f

Minore. *p* *Cres.*

f *Cres - - - cen - do*

FF *p* *PP* *F*

p

4 *p*

p

F

FF

I *2*

PP *Cres*

1 2 3 4 5 6

F *Cres* *FF* *P* *PP*

Accelerando . Poco - a - poco .

al Fine

(Met. $\text{♩} = 72$)

13^e

N^o 13. ALTO - VIOLONCELLO.

Allegro spirituosissimo assai.

QUINTETTO.
Op. 55

FF Mf P PP

Cres. - - - - - *cen* - - - - - *do*

Cres. Sempregio FF *Energico Sempre*

FF P F F

F PP

p

p

I

I

Cres - - - cen - - - do . F

P Rf. P Rf.

F Dim. PP

Dim. PP PP

Cres - - - cen - - - do . F

F Dim. P *I* *Mf.*

F Cres.

FP

N.º 13. ALTO - VIOLONCELLO .

(♩ = 72)

Minuetto.
Allegro.
Moderato.

1.º fois . 2.º fois . 3

1

1.º fois . 2.º fois . Maggiore .

15 Dol. Con esp.

15 Rf . Rf .

N.º 13. ALTO - VIOLONCELLO.

Minore.

p. f. Fz. Fz. F. P. F. Fz.

3 PP F#

I F

Dim.

p PP F

Cres - cen - do. FF

P F

N.º 13. ALTO - VIOLONCELLÒ

(♩ = 108)

Andante

Contabile

Dol.

- - cen - - do F

N.º 13. ALTO - VIOLONCELLO.

3 3 3 3 3 3
pp

Cres - - - cen - do . F Cres . FF

Maggiore.

p

I

Dim .

f P

Cres

Cres . FF

I

PPP Cres Poco a poco . PP

Cres . P Cres . Mf . Mf . Cres .

f FF Dim . P

Smorz . PPP

N° 13 ALTO - VIOLONCELLO .

(♩ = 120)

Finale

Presto

Solo Staccato

3

pp Cres.

F P

F

FF

p

Cres - cen - do . . . F

I p 5 P

I Pizz F #

I Arco . I F F

I 3 V. S.

N.º 13. ALTO - VIOLONCELLO .

pp
Cres - - cen - - do . f
pp Cres. f Dim.
f Dim. p
ff Dol. Con grazia .
p
2 f
pp Sempre Più f
ff ff
pp Legato . Cres. f

N° 13 ALTO VIOLONCELLO .

(met. ♩ = 152)

N. 14. ALTO - VIOLONCELLO .

1^{ev}

Allegro

QUINTETTO.

Op. 37.

N.º 14. ALTO - VIOLONCELLO

cen - do . F f

P Cres - cen

do - Sem pre - FF

> FF

PP Cres - cen - do

I 1.^{re} fois 2.^{re} fois
F Dim . P Fz . Fz .

Cres - cen - do . F Dim . P

Cres f

FP

3

V. S .

N.º 14. ALTO - VIOLONCELLO.

P Smorz. PP PPP Dol.
 Cres - - cen - - do. FF
 PP
 MF. Cres.
 F Cres. Sempre. I FF FF
 P Cres. Pizz.
 Arco. F I MF.
 P
 P I P

N.º 14. ALTO - VIOLONCELLO.

117

I
Dol. Rf.

P
Con Espres. Rf.

2
Dol. Rf. C

I
F

Sem - - - pre - - - piu Cres

cen - - - do. FF F

FF FP FP

pp

F P

Cres F F Dim

I
P P

F

N.º 14. ALTO - VIOLONCELLO.

(♩ = 72)

Minuetto

Allegro

N.º 14. ALTO - VIOLONCELLO.

Andante. *(♩ = 96)*
 Cantabile.

p *Fz.* *Fz.*

Cres - - *cen* - - *do* *F*

I *Ten.* *Ten.* *Ten.* *I* *legate*

p *ppp* *pp*

Cres *F*

ff *ff* *Cres.* *F* *Dim.*

F *p*

Fz. *Fz.*

pp *Cres.*

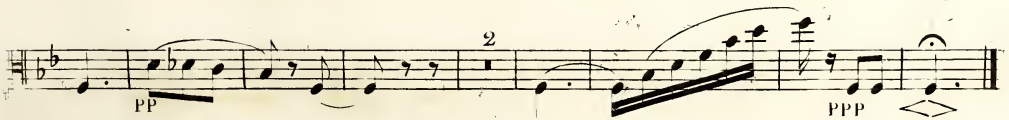
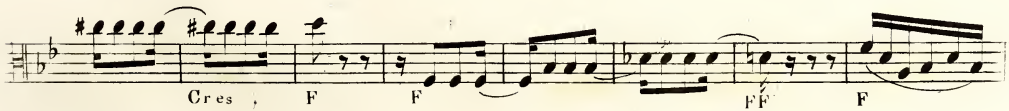
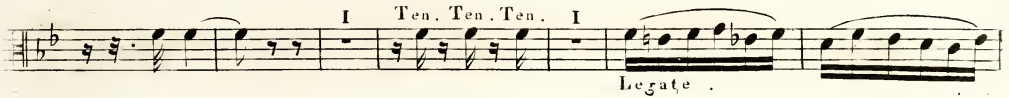
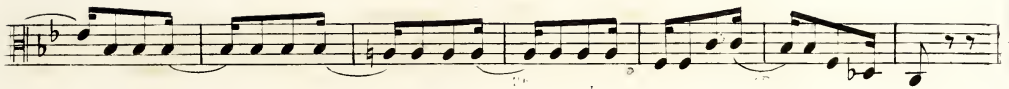

N.º 14. ALTO - VIOLONCELLO .

Finale .
Allegretto
Animato .

(♩ = 96)

p Ten. Ten. Ten. Ten.
 Pizz.
 Arco. F PP. Stacc. F
 PP Ten. Ten.
 I
 I
 I Legate.
 Cres - - cen - do . F
 FF PP

N.º 14. ALTO - VIOLONCELLO .

N.º 14. ALTO - VIOLONCELLO

FF

Legate

Dim p

Leggiere Cres

cen - do . F FF

PP

FF

Dim

PP

Cres cen - do . F

Dim p P

Arco
F
PP
F
PP
2
P
Ten.
I
F
F
P
PP
Cres. F Dim. P P PP
I
Cres. ten.
F
FF
F

(Met. ♩ = 112)

N.º 15 . ALTO - VIOLONCELLO .

15^e

All.^o moderato ed espressivo .

QUINTETTO .

Op. 38 .

FF I P FP

P 2 3

Mf. Cres. F

I P Cres. con

do. F P Con espr.

Sione Rf.

9 P

F

F Dim.

P P P

Cres. F 1.^º fois 2.^º fois 3

N.º 15. ALTO - VIOLONCELLO .

fp

I

p

Cres. F F

p

I

f

ff p fp p

pp

fp

Maggiore .

Cres. F

Dot. Con esp .

9

V.S.

N.º 15. ALTO - VIOLONCELLO.

Dynamics and markings: *p*, *f*, *ff*, *pp*, *Cres.*, *f*, *I*, *Minore.*, *pp*, *Cres.*, *f*, *f*, *ff*, *Rf.*, *Rf.*, *3*, *p*, *Cres - - - cen - - - d.*, *f*, *ff*.

N. 15 ALTO - VIOLONCELLO

DOLCE

(♩. = 100)

Minuetto

non tanto Presto

Basso

Alto Viollo

N.º 15. ALTO - VIOLONCELLO .

F Dim . P F Dim . P

P FEBBRE E DELIRIO .
Maggiore . Cres - - cen - - do . F #5

I
Cres - - cen - - do . F P F

P F P F

FF I FF I I

I P FF I I

I PP

I I PP
Sempre, Cres - - cen - - do . Minore . I

do . F FF P FF P P

F P F

FF Decres . P FF Decres .

N.º 15. ALTO - VIOLONCELLO

p Smorz. - - - zan - - -
do. *P* *FF* Decres. *P* *FF*
Decres. *P* 2 2
Sempre. Più Cres. cen - - - do. *FF* Più
Forte possibile. *P* *FF* Decres.
P *FF* Decres. *P* Cres.
cen - - - do. *FF* *P* 9 2
F *F* *PP* 2 3
3
1 9 *F* *Dim.* *P* Retardez.
insensiblement jusqu'a la fin. *P* 2
Smorz. *PP* *PP* 1

N.º 15. ALTO - VIOLONCELLO .

CONVALESCENZA .

(♩. = 96)

Consordini e sempre sotto voce .

Andante

Sostenuto

Attaquez le Finale sans sourdines .

(♩. = 160)

Finale .

Presto .

Alto .

Smorz .

Alto vilo

GUARIGIONE .

FF

N.º 15. ALTO - VIOLONCELLO

I
 3
 3 Dim. P Stacc.
 F Fz. Fz. Fz. Fz.
 tr tr
 I
 Cres. P Dim. P
 5 P Fz. Fz.
 Fz. Fz. Fz. Fz. Fz. I
 Leggieramente
 2 4 Cres. F F P
 I
 P F F
 1^{re} fois
 I
 2^e fois
 3 5 V.S.

N.º 15. ALTO - VIOLONCELLO

FF

10

Dol.

P Cres. F

3

PP

Sempre - - Piu Cres - - cen - - do. F

8

Mf. Cres. F FF

I

PP Rf. P Stac.

tr tr

Fz. Fz. Fz. Fz.

tr

I

Cres. F

(met. ♩ = 100)

N.º 16. ALTO - VIOLONCELLO .

16.

QUINTETTO .

Op. 39.

INTRODUZIONE Largo .

pp

Cres . pp

3 Ritard .

Allegro . spiritoso . (♩. = 104) I Rf . Ritard .

a Tempo .

p Cres . mf

Cres . f

I Pizz .

I Arco . Cres .

f p

Cres . F pp

Cres - - cen - - do . F Dim . P

pp

Cres - cen - do .

F p

Cres .

F 1.º fois . 3

p 2.º fois . Cres - - - - cen - - - - do . Poco a poco .

F F p Pizz . V. S . 2

N.º 16 ALTO - VIOLONCELLO .

4

Cres - cen - - do . F Dim . P P

Cres - cen - - do . F

p

Cres . F

P Smorz . PP Ritard ..

Piu lento . a Tempo

vio - lon . Un peu plus animé . Cres .

FF

p

PP F I

I

N. 16. ALTO - VIOLONCELLO .

(♩ = 52)

Adagio
Grandioso

p *Mf* *PP* *Cres.* *FF* *Rf* *P* *2* *Mf* *Cres* *I* *cen* *do* *F* *PP*

N. 16 ALTO - VIOLONCELLO

p *Cres.* *ff*

Marcato *f*

p *Cres.* *ff* *Dim.*

I *pp*

Cres. *f* *p*

2 *mf* *Cres.* - - - - - *cen - do*

I *f* *pp*

p

Smorz. *p* *pp*

N. 16. ALTO - VIOLONCELLO .

(♩ = 132)

Con espressione e un accento di melinconia .

Minuetto

Allegretto

Moderato .

8 P

1^{re} fois .
P

Cres - cen - do . Sempre . F

Di - mi - nuen - do . P

Cres - cendo . I P

I P

P P

Maggiore . Maestoso .

F

1^{re} fois . 2^e fois .
I I PP

P

N.º 16. ALTO - VIOLONCELLO

F P F P

Cres. F

F

Minore.. 7 P P

P

Cres - - cen - - do. Sempre. F

Di - - - mi - - - nuen - - do. P

Cres. I

P

I P P 2 FF

N.º 16. ALTO - VIOLONCELLO .

(♩ = 80)

Finale .

Allegretto .

p

Dol. *Rf.*

Rf. *p* 8

Rf. *F*

FF *tr*

I *p*

Pizz.

N.º 16. ALTO - VIOLONCELLO

Arco . Ritard . a Tempo pp

Cres - - ce - - do FP Cres . F

3 p

I

I

8 Dol . Rit .

I Minore . 2 p

Staccato . Con energia . FF FF

3 V.S .

N. 16 . ALTO - VIOLONCELLO .

pp

Cres . FF

I
Di -

diminuendo . Dol .

I
Delicatamente .

p Ritard .

a Tempo .
pp Cres - cen - do . FP Cres .

3
p

N.º 16. ALTO - VIOLONCELLO .

$\text{♩} = 160.$

Allegro
risoluto.

ff

p

Cres: *f*

p Cres - - - - - *do.* *p* Pizz:

Arco. *p* Pizz:

Arco. Pizz:

Cres - - - - - *do.* *ff*

Cres - - - - - *do.* *f*

p

1.º Fois. 1 *f* Sec. *ff* 2.º Fois. 1 Sec. *f*

p *p*

Cres - - - - - *do.* *f* *ff*

pp

Cres - - - - -

cen - do. Poco a Poco *ff*

p

p Cres. cen - do. *ff* Arco.

do - Poco - Poco. *p* Piz. Arco.

Piz. Arco. Cres. cen - do. *ff*

Piz. Arco. *p* Cres. cen - do.

f

pp

f Piz. Arco.

1

2

3 2. 4

pp

№ 17. ALTO-VIOLONCELLO

Minuetto
presto.

$\text{♩} = 152.$ Marcato.

5
pp

pp *f* *p*

5
p *f* *p*

Cres. cen. do. *f*

5 1 1 *sf*

ff *pp* *ff*

4 *p*

7 *p* *tr*

tr 5 *pp* 5 *f* 7

tr *tr* *tr* 5 *ff*

Staccato e leggiero assai. 7 *ff*

f *pp*

1 *pp* 2 *ff*

5 *pp* 3

Diminuendo.

ff *pp* *ff* *pp*

ff *p* *ff* *p* *ff* *pp*

pp *ff* *p*

f *p*

Cresc. cen. do. *f*

Cresc. cen. do. *ff* *pp* *ff* *pp*

Adagio cantabile. *Dol.*

p *ff*

Dimin. *Dol. Con Espres:*

Cresc. *ff* *p*

mf *fz* Dim: e Ritenuto. Poco Col Viol. I^o

a Tempo. 5

6 *ff* Con fuoco.

2 4

Cres - - - do. *f fz*

fz fz f ff fp

4 *f ff* Dol e Legato.

1 4 *p*

Cres - - -

cen - - - do. *f* Cres: *ff*

Dimi - - nuen - - do. *pp* *fz*

Dimin: *mf* *fz*

Dimin - - e - - Ritenuto Poco Col Violino 1º a Tempo.

mf *fz* *ff*

Dimin: *pp* Dimin: *pp*

Cres: *ff* *p* *pp*

Cres - - cen - - do. *f*

p *f* *Pizz.*

Allegro. Arco. *p* *ff* Energico.

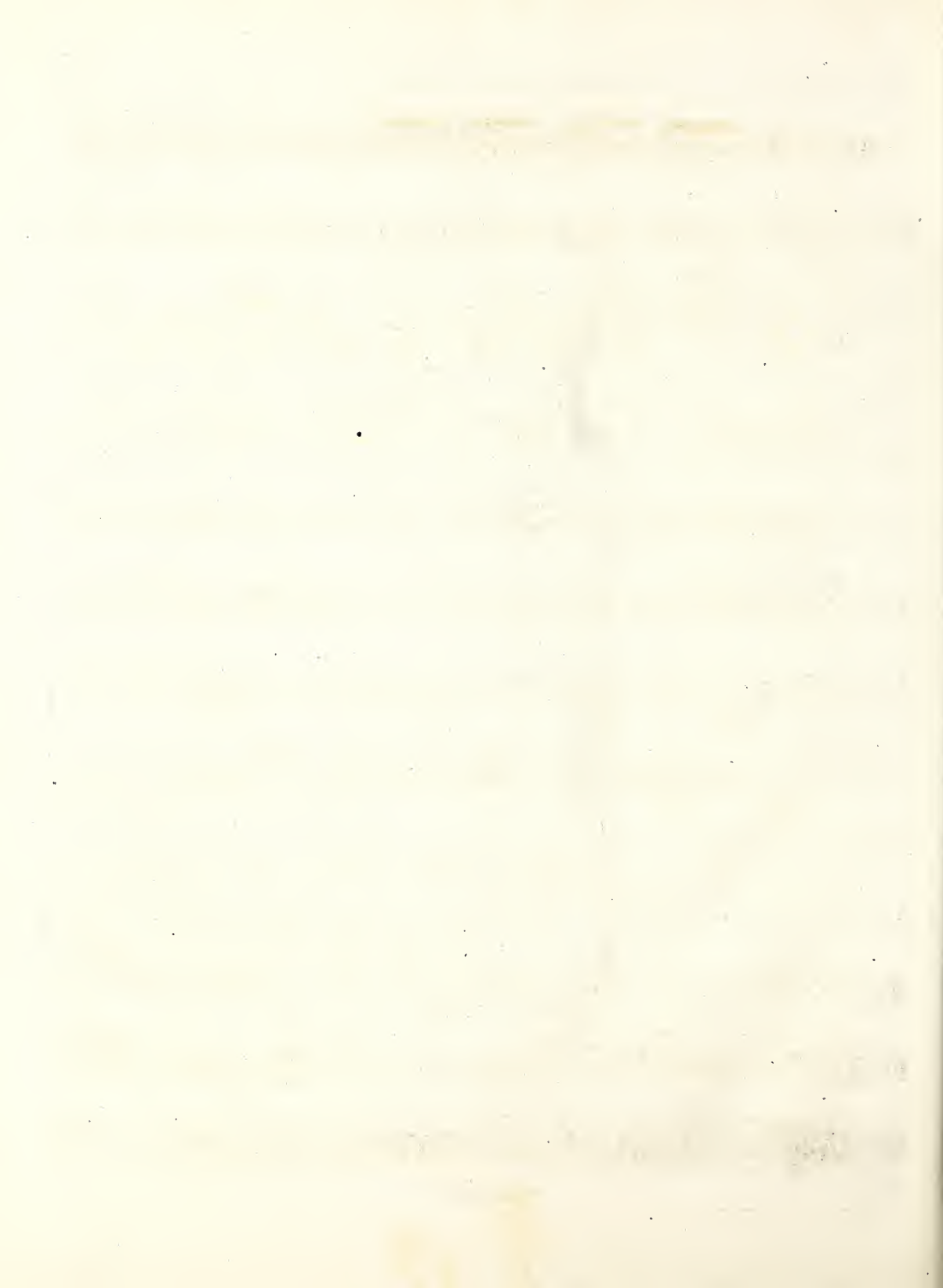

Allegro.

f *fi* *Cresc.* *fi* *Cresc.* *fi*

f *fi* *Dim.* *pp* *Pizz.* *p* *Cresc.* *cen.* *do.* *f* *Arco.*

p *f*

fi *fi* *fi* *ff*

p *Dolcissimo.* *Rit.* *Smorz.*

p *f* *5*

p *Morendo.* *f* *fi* *fi* *fi* *fi* *pp* *fi* *fi*

fi *fi* *p* *ff*

fi *Risolut.* *p* *pp* *ff*

fi *ff*

p *fi* *fi* *2*

pp *pp* *ff* *p*

f *mo-reno-do.* *pp*

pp

pp

pp

Ten: Ten: Ten: Ten:
Cres- cen- do. *ff* *p* *Cres.*

f *ff* *fff* *pp* *f*

ff *ff* *p*

pp *f* *pp* *Ten:*

pp

p *Rinf.*

Cres: *f* *Morendo.* *p* *pp*

Minuetto
moderato.

cen - do.

f *Dim:* *pp* *Cres*

f *ff* *pp* *p* *f* *pp* *f*

Decres - cen - do. *pp* *pp* *f*

Allegro non troppo.

Solo.

FINALE.

ff *pp* *Marcato.* *pp* *Cresc. f* *pp* *f* *f* *pp* *f* *pp* *Cres - cen - do.* *f* *f* *pp* *pp* *Même son.* *Cres.* *ff* *f* *ff* *ff*

Introduzione
Lento.

Solo.

Ten. Ten. Ten. Ten.

p *Crescendo.* *f* *f* *pp*

p *ff* *Dim.* *Crescen - do.* *ff* *p*

pp *All^o spiritoso.* *Rinf.* *Rinf.* *Cres: f* *fp* *Smorz.* *pp*

pp *Stacc: e leggiero.* *Cres -*

cen - do. *ff* *p* *Dol.*

Leggiero. *ff*

ff *ff*

Dim: sf *p* *Energico.* *ff* *ff*

p *Cres - cen - do.* *ff*

pp *Cres - - cen - do.* *f*

pp *Smorz.* *Cres - cen - do.* *Sem - pre.* *ff*

ff *Energico.* *ff*

ff
ff
pp *Même son.*
f
Dol.
p *ff* *Legato.* *pp*
Leggiere.
Cres
cen. do. *ff* *ff* *Dim.*
pp
Dim. *Stacc.*
Cres. cen. do. *ff* *p*
Cres. cen. do.
f *Dim.* *ff* *Con grazia.*
ff *Energico.*
ff
p *Cres. cendo.*
ff
pp *Cres. cen. do.* *f*

Cres.

Cres. cen. do.

ff

Dim.

pp

f

ff

ff

Minuetto
all.º impetuoso.

ff

ff

ff

Legate.

p

Smorz.

1.º Fois.

2.º Fois.

ff

ff

ff

Cres. cen. do.

ff

pp

ff

ff

Cres. cen. do.

ff

pp

1.º Fois.

Poco più lento.

Smorz.

Bis.º Smorz.

pp

Dol.

tr.

rit.

1

Accelerando poco a poco.

Tempo 1º

ff

ff

6

1

ff

p

Legate.

fp

smorz.

ff

ff

3

5

7

p

Cres - cen - do.

1

2

3

f

f

ff

ff

pp.

poco più lento.

pp

Smorz. Ritardando.

p

pp

Accelerando.

poco.

Cres.

Cres - cen - do.

1º Tempo.

ff

ff

Vivace ed agitato.

FINALE.

Cres - - cen - - do. *f*

f *Dimi - - nuen - - do.* *pp*

Cres *Cres - - cen - - do.* *ff*

ff *Cres - - cen - - do.* *f* *p* *Cresc.* *f* *pp*

Leggieramente. *Cres - - cen - - do.* *f*

Legato. *pp*

f *Dimin:*

1^{re} Fois. *pp* *2^{me} Fois.* *p* *Dimin:*

5
ff
Lamentabilemente.
3
6
4
Sotto voce.
p
1
5
Cres.
cen - do. *f*
Cres - cen - do. *ff*
Decres. *ff*
cen - do. *ff*
Crescendo. *p*
Diminuendo. *f* *ff*
ff *ff*
ff *ff*
ff
Cres - cen - do. f *p* *Cres - cen - do. f* *ff*

f *Leggiero.* *Cres.*
Stacc.
con *do. f*
ff *Legato.*
Cres - con - do.
f *ff*
p
pp *Adagio.* *ff* *1*
3 *Rallentando.* *a Tempo. P* *Cres.*
con - do. f *ff*
Dim. *p* *ff* *ff*

Allegro
grandioso.

Cresc.

pp *ff* *p* *f* *ff* *Dol.* *Dolcissimo.* *ff* *Dol* *f* *ff* *p* *Cres.* *ff* *p* *Cres.* *ff* *pp* *Cres. - con - - do.* *ff* *ppp* *Tr. - molando 6*

sempre più crescendo.

f ff pp

Cres.

pp

ff

Dol. con asp.

f ff pp

Dolcissimo.

f ff pp

p

Cres. ff p

p

ff

pp

Cres. ff

Dim: p Cres. ff

Ralentissez jusqu'à la fin

p pp

morendo ffp

Minuetto
Presto.

ff *Stacc.* *ff*
f *ff* *Pizz.* *Arco.* *ff*
Stacc. *ff* *f*
ff *Pizz.*
f *Arco.* *ff*
ff
ff *ff* *ff*
f *Dim:* *f*
ff *ff* *ff* *ff*
ff *ff* *ff*
ff *ff*
ff *ff* *ff*
ff *ff*

Andante
Cantabile.

pp

8

ff

Dim:

fp

Cres: f mf pp tr

Cres:

ff

fp

Cres:

ff

tr

Cres: ff

Dim:

tr

p

f

Dolcissimo:

if

p

2

3

Prenez la sourdine fp

p

Allegretto Innocente.

pp *3* *Dolcissimo.* *ff*

5 *pp* *3*

Ritard: *a Tempo.*

f *ff*

2

1 *1* *p*

3 *p*

Cres. *1* *ff* *3*

1 *2* *p*

pp *3*

N°20. ALTO-VIOLONCELI LO.

f

ff

ff

pp

Dolcissimo.

ff

pp

pp

Ritard.

a Tempo.

pp

f

p

p

Arco.

f

f

Cres - - - cen - - - do. ff ff

p

ff

Morendo.

f

ff

All^o patetico e mod^o

smorz.

p *cresc.* *f* *pp*

ten. ten. ten. *dim.* *ten. ten. ten.* *ten. ten. ten.*

cresc. *p* *cresc.*

f *pp* *cresc.*

cen *do* *f* *sempre più cresc.*

ff *ff*

6 *6* *6* *6*

1 *ten. ten. ten.* *B* *dim.*

pp *p* *p* *pp* *cresc.* *f*

pp *poco. f* *f*

1 *dim.* *2* *dim.*

cresc. *f* *f* *pp* *f*

f *pp* *cresc.* *f* *C* *f*

dim. *p* *cresc.* *f*

ff *pp*

B. et G. 8804.

Impetuoso.

SCHERZO.

2^{me} ALTO.

- Staff 1: *pp*
- Staff 2: *if*, *if*, *morendo*, **B**
- Staff 3: *if*, *if*
- Staff 4: *ppp*
- Staff 5: *cres.*, *f*, *ff*
- Staff 6: *ff*
- Staff 7: *p*, *pp*, *p*
- Staff 8: *pp*, *cresc.*, *f*
- Staff 9: *cres.*
- Staff 10: *cen*, *do.*, *f*, *ff*
- Staff 11: *ff*, **8**, *p*
- Staff 12: *ff*

And^{te} affettuoso.

ROMANCE. 

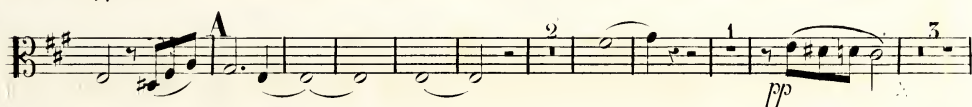

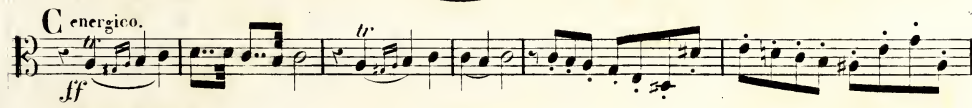

C energico. 

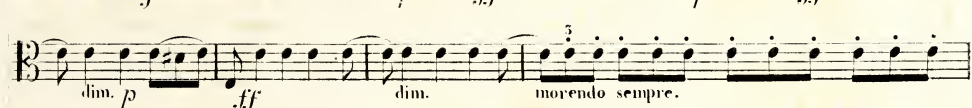

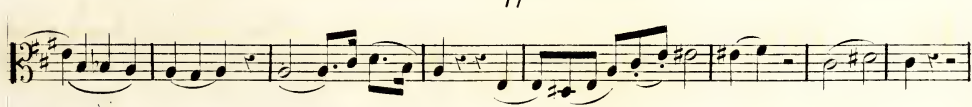

p *f* *ff dim.* *f dim.* *ppp*

G sempre più morendo.

Agitato molto vivace.

FINALE.

ppp *cres.* *f* *ff* *ff* *pp* *pp* *cres.* *pp* *cres.* *ppp* *ppp* *cres.*

cen - do. *f* *dim.* *ppp* **C**

dim. *pizz.* *cres.*

cen - do. *ppp* *arco.* *ppp* *arco.*

f *dim.* *p*

cres. *f* *ppp* **D**

ppp

ppp *ppp* *ppp*

cresc. *sf* **E**

p cresc. *cen - do.* *f* *pp* *sempre più cresc.*

cen - do. *f*

F

dim. *pp*

f *pp*

G

pp *pp* *pp*

pp *pp*

cres - - - cen - - - do. *f* **II**

f dim. *pp* *pp* *pp*

p cresc - - - cen - - - do. *f* cresc -

ff *pizz.* *p*

arco. *ff*

cres - - - cen - - - do.

Fin.

ALTO 2:

G. ONSLOW. Op. 80.

35:
QUINTETTE.

Allegro grandioso.

ALTO 2:

f *p*

cresc. *f* *ff* *f*

p *p* *sempre*

pu *cre* *scen* *do*. *f* *f* *f*

E *ff* *fp* *pp*

f *p* *cresc.* *f*

dim. *F* *p* *p*

G *p* *cre* *scen* *do*.

ALTO 2.

1
pp *cresc.* *dim.* *p* 1

f *pp* *p* 1

II
pp *cresc.*

scen - - do. *p* *cresc.*

scen - - do. *f* *ff*

fpp

I
fpp

fpp

p *cresc.* *scen* - - do. *ff*

ff

ALTO 2:

Molto vivace.

SCHERZO.

ff ff f p

f p f ff

p f ff

cresc. p ff cresc. ff

f p f p

B f ff f p f

p f ff

1: 2: p p

cresc. - - - do. dim.

Movement un-pcu rallenti.

ff

5 3 3 5 6

ff

G 5

ff *ff*

f

morendo *poco* a *poco.*

D

ff *ff* *ff*

morendo

poco *poco.* *ff* *ff*

ff *sempre più morendo.*

E 1^o mouvement.

ff *fff* *ff*

ALTO 2.

ALTO 2°

ANDANTE
SOSTENUTO.

2 *pp* *ff* *cresc.*

f *pp* *dim.* **A** *pp*

pp *cresc.* *f* *ff* **B**

pizz. *pp* 1 5 *arco.* *pp*

5 *f* *dim.* *p* **C** *cresc.* *f*

2 *p* *ff* *ff*

D 2 5 *ff* *ff* *cresc.*

ff *dim.* **E** 7 *p* *ff* 2

pp *ff* *ff*

sempre più morendo.

Molto vivace.

FINALE. 4 *ff* *stacc.*

cre - - scen - - - do f cresc.

ff **A** 7

ALTO 2°

fp sempre più cre - - scen - - do. *ff*

B

dim. *p* *legato.*

cresc. *f* *p*

fp *fp* *p*

p *f* *f* *f* *f*

C *fp* *ff* *ff* *ff* *ff*

D *ffp*

ALTO 2°

The first part of the document discusses the importance of maintaining accurate records of all transactions. It emphasizes that every entry should be supported by a valid receipt or invoice. This ensures transparency and allows for easy verification of the data.

In the second section, the author details the various methods used to collect and analyze the data. This includes both manual and automated processes. The goal is to ensure that the information gathered is both reliable and comprehensive.

Finally, the document concludes with a series of recommendations for future work. It suggests that further research should be conducted to explore additional factors that could influence the results. The author also notes that regular monitoring and reporting will be essential to continue to improve the system.

G. ONSLOW, Op. 82.

2^d ALTO

Allegro grazioso.

54^{me}

QUINTETTE.

2^d ALTO.

- Staff 1: *p* *cresce: f* *poco f* *ff* *f*
- Staff 2: *ff* *risoluto.* *ff*
- Staff 3: *ff* *dim. pp* *poco rit più lento.* *a tempo.* *p*
- Staff 4: *f* *p* *pp*
- Staff 5: *f* *f* *p*
- Staff 6: *p* *ff* *cresce: ff* *ff* *dimi - - - men - - - do.* *p*
- Staff 7: *p*
- Staff 8: *cresc - - - scen -*
- Staff 9: *do.* *f* *fp* *pp*
- Staff 10: *f*

The score also includes first and second endings (1 and 2) and key signatures (E and G).

Molto vivace.

SCHERZO.

2^d ALTO.

un peu plus lent.

1 2 3 4 5 6

p pp

7 8 9 10 11 12 13 14 15 16

morendo e rit poco

a tempo.

pp

1 2 3

4 5 6 7 *meno son.*

1 2 3 4 5 6 7 8 pizz. arco.

p

1 2 3 4 5 6 7 8 9 10

pp

11 12 13 14 15

tempo 1^o

morendo e riten poco f

3

f p f f f p

f f

7

fp poco f

1
cresc: sempre più cre - - scen - - do. *ff*

3
f *p* *f* *f* *f* *p* *f*

f *f* *p* cresc: *f*

4 *f*

1 2 3 4 5 6 7 8 9 10 11 12
pp

13 14 15 *f* *f* morendo e rit.

poco a Tempo. *ff*

ANDANTINO. *pp* *f* *pp* *f*

4 *pp* *pp* *pp* *ff* A

tr tr

pesante. B

du talon. *f* *pp*

cresc: *ff* 1

2^d ALTO.

C *pizz:*
dim. *p* *arco.* *pp* *cresc.* *f* *pp*

D *cresc.* *f* *cresc.* *ff*

E *long tenu d'arrêt.* *pp* *f* *pp*

F *ff* *tr* *tr*

G *pesante.* *du talon!* *f* *pp* *tremolo.* *pizz.* *1* *1*
p *cresc.* *f* *cresc.* *ff* *pp*

All^o molto vivace.

FINALE.

- Staff 1: *pp*
- Staff 2: *cresc:*, *pp*, *f*
- Staff 3: *ff*, *A*
- Staff 4: *mf*, *p*, *pp*
- Staff 5: *pp*, *p*
- Staff 6: *B*, *p*, *f*
- Staff 7: *p*, *p*, *cresc:*, *p*, *C*, *6*
- Staff 8: *pp*
- Staff 9: *pp*
- Staff 10: *pp*, *D*, *4*

p

cresc: *f*

7 E *p* *morendo.*

poco a poco *pp*

cresc: f

1 *ff* *mf*

2 *p* *pp*

1 *p*

G 3 *p* *f* *p* 9

H 5 *pp* *f* *p* 1

2 *p* *pp* *p* *morendo. pp*

retardez insensiblement. plus lent.