

# PRELUDE in B-Flat MAJOR

(from: *Agrippina*, Act.1, Sc.6, HWV 6)

for B-Flat Piccolo Trumpet , Harpsichord and Strings

Score (03':30")

Georg Friedrich Händel (1685 - 1759)

Arr. Michel Rondeau

Allegro ♩ = 90

Trumpet in C

Harpsichord

Violin I

Violin II

Viola

Cello

Contrabass

C Tpt.

Hpschd.

Vln. I

Vln. II

Vla.

Vc.

Cb.

C Tpt.

Hpschd.

Vln. I

Vln. II

Vla.

Vc.

Cb.

15

C Tpt.

Hpschd.

Vln. I

Vln. II

Vla.

Vc.

Cb.

19

C Tpt.

Hpschd.

Vln. I

Vln. II

Vla.

Vc.

Cb.

23 *tr*

C Tpt.

Hpschd.

Vln. I

Vln. II

Vla.

Vc.

Cb.

28 *tr*

C Tpt.

Hpschd.

Vln. I

Vln. II

Vla.

Vc.

Cb.

33

C Tpt.

Hpschd.

Vln. I

Vln. II

Vla.

Vc.

Cb.

38

C Tpt.

Hpschd.

Vln. I

Vln. II

Vla.

Vc.

Cb.

# PRELUDE in B-Flat MAJOR

(from: *Agrippina*, Act.1, Sc.6, HWV 6)  
for B-Flat Piccolo Trumpet, Harpsichord and Strings

## Trumpet in B $\flat$

Allegro  $\text{♩} = 90$

Georg Friedrich Händel (1685 - 1759)

Arr. Michel Rondeau

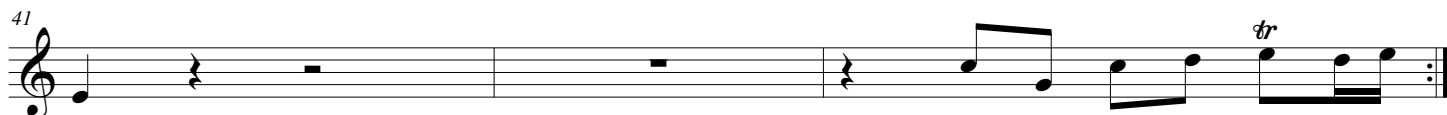
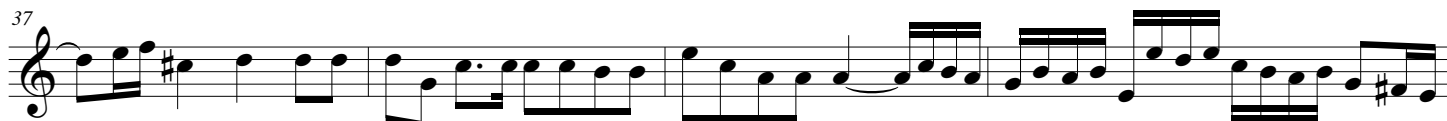
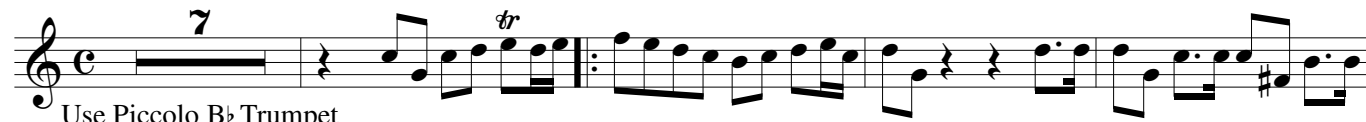

# PRELUDE in B-Flat MAJOR

(from: *Agrippina, Act.1, Sc.6, HWV 6*)  
for B-Flat Piccolo Trumpet, Harpsichord and Strings

## Trumpet in C

Georg Friedrich Händel (1685 - 1759)

Arr. Michel Rondeau

Allegro  $\frac{7}{4}$  = 90

Use Piccolo Trumpet

12

16

20

24

29

33

37

41

# PRELUDE in B-Flat MAJOR

(from: *Agrippina, Act.1, Sc.6, HWV 6*)  
for B-Flat Piccolo Trumpet , Harpsichord and Strings

Georg Friedrich Händel (1685 - 1759)

Arr. Michel Rondeau

## Harpsichord

Trumpet in C

Allegro ♩ = 90

Harpischord

C Tpt.

Hpschd.

6

10

14

14

PRELUDE in B-Flat MAJOR - HWV 6 - Händel - Harpsichord

2  
17

C Tpt.

Hpschd.

20

C Tpt.

Hpschd.

23

C Tpt.

Hpschd.

27

C Tpt.

Hpschd.

PRELUDE in B-Flat MAJOR - HWV 6 - Händel - Harpsichord

C Tpt.

Hpschd.

31

31

C Tpt.

Hpschd.

35

35

C Tpt.

Hpschd.

38

38

C Tpt.

Hpschd.

41

41

# PRELUDE in B-Flat MAJOR

(from: *Agrippina*, Act.1, Sc.6, HWV 6)

for B-Flat Piccolo Trumpet , Harpsichord and Strings

## Violin I

Georg Friedrich Händel (1685 - 1759)

Arr. Michel Rondeau

Allegro  $\text{♩} = 90$

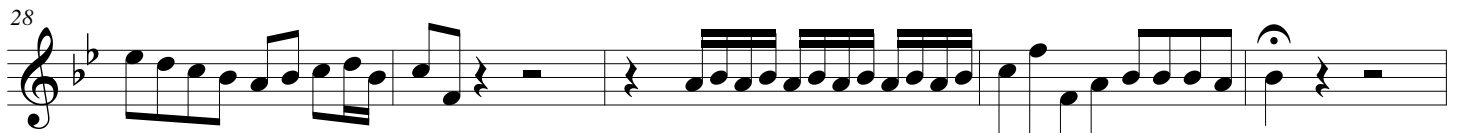
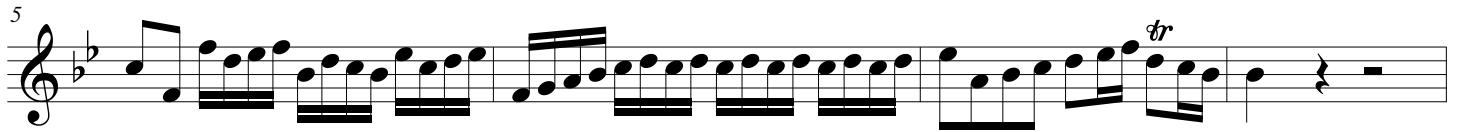
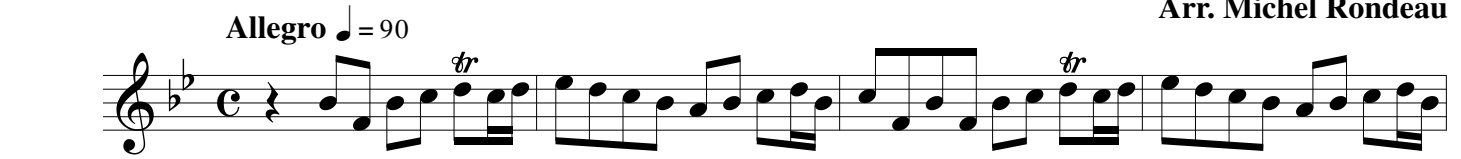

# PRELUDE in B-Flat MAJOR

(from: *Agrippina*, Act.1, Sc.6, HWV 6)

for B-Flat Piccolo Trumpet , Harpsichord and Strings

## Violin II

Georg Friedrich Händel (1685 - 1759)

Arr. Michel Rondeau

Allegro  $\text{♩} = 90$   
2

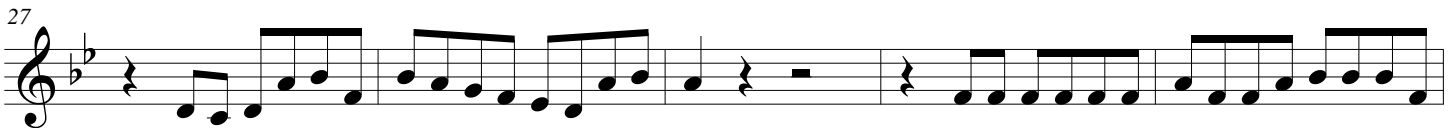
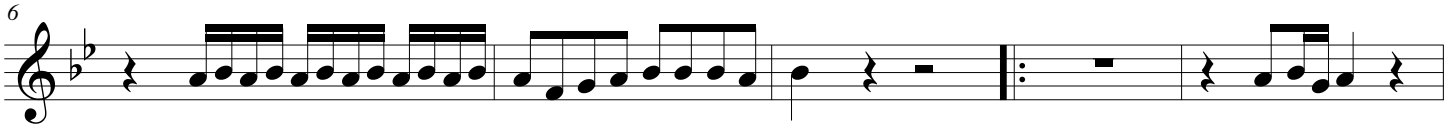

# PRELUDE in B-Flat MAJOR

(from: *Agrippina*, Act.1, Sc.6, HWV 6)

for B-Flat Piccolo Trumpet , Harpsichord and Strings

## Viola

Georg Friedrich Händel (1685 - 1759)

Arr. Michel Rondeau

Allegro  $\text{♩} = 90$   
2

7

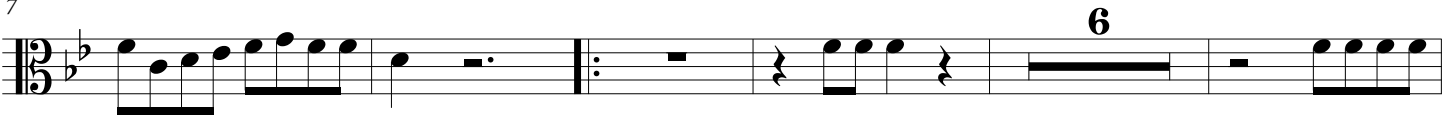

18

23

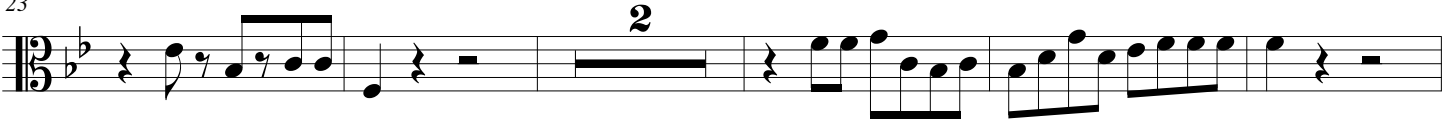

30

41

# PRELUDE in B-Flat MAJOR

(from: Agrippina, Act.1, Sc.6, HWV 6)

for B-Flat Piccolo Trumpet , Harpsichord and Strings

## Cello

Georg Friedrich Händel (1685 - 1759)

Arr. Michel Rondeau

Allegro  $\text{♩} = 90$   
2

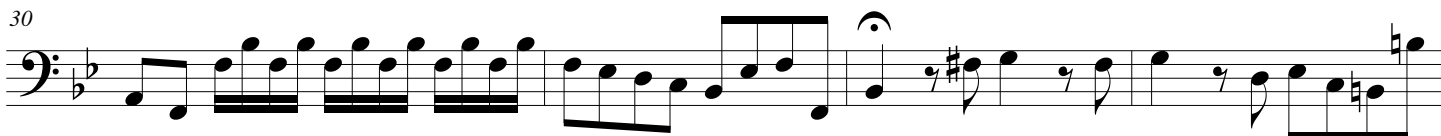
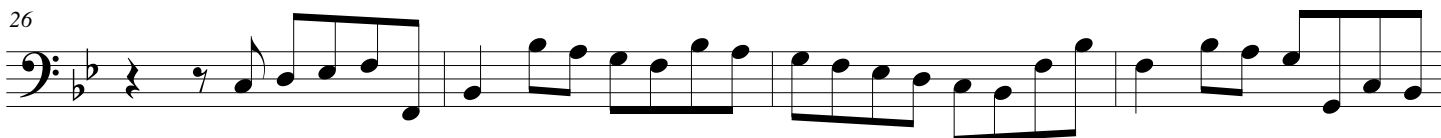
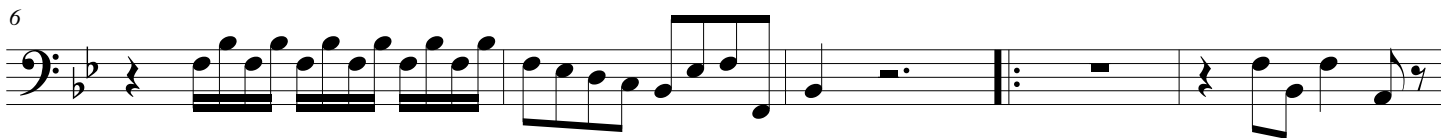

# PRELUDE in B-Flat MAJOR

(from: *Agrippina*, Act.1, Sc.6, HWV 6)

for B-Flat Piccolo Trumpet , Harpsichord and Strings

## Contrabass

Georg Friedrich Händel (1685 - 1759)

Arr. Michel Rondeau

Allegro  $\text{♩} = 90$   
2

