

Festive Prelude

Richard Strauss

Transcribed for Symphonic Band and Organ
by

Kemble Stout

(1977)

Festive Prelude

Arr. Kemble Stout

Richard Strauss

Festively ♩ = 138

Organ

Piccolo

Flute I, II

Oboe I, II

Clarinet in Eb

Clarinet in Bb I

Clarinet in Bb II

Clarinet in Bb III

Bass Clarinet in Bb

Contrabass Clarinet in Bb

Bassoon I, II

Alto Saxophone I

Alto Saxophone II

Tenor Saxophone

Baritone Saxophone

Cornet in Bb I

Cornet in Bb II

Cornet in Bb III

Trumpet in Eb I

Trumpet in Eb II

Horn in F I, II

Horn in F III, IV

Trombone I

Trombone II

Trombone III

Euphonium

Tuba I, II

Timpani

Percussion

This page of a musical score contains the following instruments and parts:

- Org.** (Organ): Staves 1-2, mostly empty.
- Picc.** (Piccolo): Staff 3, mostly empty.
- Fl. I, II** (Flutes): Staff 4, includes a first ending marked *I.* and *mf* at the end.
- Ob. I, II** (Oboes): Staff 5, mostly empty.
- E♭ Cl.** (E-flat Clarinet): Staff 6, mostly empty.
- Cl. I** (Clarinet I): Staff 7, starts with *p*.
- Cl. II** (Clarinet II): Staff 8, starts with *mp*.
- Cl. III** (Clarinet III): Staff 9, starts with *mp*.
- B. Cl.** (Bass Clarinet): Staff 10, starts with *p*.
- Cb. Cl.** (Cello Clarinet): Staff 11, starts with *p*.
- Bsn. I, II** (Bassoons): Staff 12, includes *mp* and *soli* markings.
- A. Sax. I** (Alto Saxophone I): Staff 13, includes *mp*.
- A. Sax. II** (Alto Saxophone II): Staff 14, includes *mp*.
- T. Sax.** (Tenor Saxophone): Staff 15, includes *p* and *soli* markings.
- Bari. Sax.** (Baritone Saxophone): Staff 16, includes *p*.
- Cor. I, II, III** (Cor Anglais): Staves 17-19, mostly empty.
- E♭ Tpt. I, II** (E-flat Trumpets): Staves 20-21, mostly empty.
- Hn. I, II** (Horns I & II): Staff 22, includes *p* and *legato* markings.
- Hn. III, IV** (Horns III & IV): Staff 23, includes *p* and *legato* markings.
- Tbn. I, II, III** (Trumpets): Staves 24-26, includes *p* and *soli* markings.
- Euph.** (Euphonium): Staff 27, includes *dim.*, *p*, and *mf* markings.
- Tba. I, II** (Tubas): Staff 28, includes *p*.
- Timp.** (Timpani): Staff 29, includes *p*.
- Perc.** (Percussion): Staff 30, mostly empty.

Poco accel.

This page of a musical score contains the following instruments and parts:

- Org.** (Organ)
- Picc.** (Piccolo)
- Fl. I, II** (Flutes)
- Ob. I, II** (Oboes)
- E♭ Cl.** (E-flat Clarinet)
- Cl. I, II, III** (Clarinets)
- B. Cl.** (Bass Clarinet)
- Cb. Cl.** (C Bass Clarinet)
- Bsn. I, II** (Bassoons) - includes marking *a2*
- A. Sax. I, II** (Alto Saxophones)
- T. Sax.** (Tenor Saxophone)
- Bari. Sax.** (Baritone Saxophone)
- Cor. I, II, III** (Corianders)
- E♭ Tpt. I, II** (E-flat Trumpets)
- Hn. I, II, III, IV** (Horns)
- Tbn. I, II, III** (Tubas)
- Euph.** (Euphonium)
- Tba. I, II** (Tuba)
- Timp.** (Timpani)
- Perc.** (Percussion)

Key musical markings include *ff* (fortissimo) and *sol* (solo) in various parts.

- Picc.:** Piccolo.
- Fl. I, II:** Flute I and II.
- Ob. I, II:** Oboe I and II.
- E♭ Cl.:** E-flat Clarinet.
- Cl. I, II, III:** Clarinet I, II, and III.
- B. Cl.:** Bass Clarinet.
- Cb. Cl.:** Contrabass Clarinet.
- Bsn. I, II:** Bassoon I and II.
- A. Sax. I, II:** Alto Saxophone I and II.
- T. Sax.:** Tenor Saxophone.
- Bari. Sax.:** Baritone Saxophone.
- Cor. I, II, III:** Horn I, II, and III.
- E♭ Tpt. I, II:** E-flat Trumpet I and II.
- Hn. I, II, III, IV:** Horn I, II, III, and IV.
- Tbn. I, II, III:** Trombone I, II, and III.
- Euph.:** Euphonium.
- Tba. I, II:** Tuba I and II.
- Timp.:** Timpani.
- Perc.:** Percussion.

111

Org. *dim. pp ppp*

Picc.

Fl. I, II *I. p dim. pp dim. ppp*

Ob. I, II *I. p dim. pp dim. ppp*

E♭ Cl. *p dim. pp*

Cl. I *dim. pp dim. ppp*

Cl. II *dim. pp dim. ppp*

Cl. III *p dim. pp dim. ppp*

B. Cl. *dim. pp dim. ppp*

Cb. Cl. *dim. pp*

Bsn. I, II *dim. pp dim. ppp*

A. Sax. I *dim. pp dim. ppp*

A. Sax. II *p dim. pp dim. ppp*

T. Sax. *p dim. pp dim. ppp*

Bari. Sax. *p dim. pp*

Cor. I *mute pp*

Cor. II

Cor. III

E♭ Tpt. I

E♭ Tpt. II

Hn. I, II *p dim. pp*

Hn. III, IV (IV.) *p dim. pp*

Tbn. I *mp*

Tbn. II *mp*

Tbn. III *dim.*

Euph.

Tba. I, II *dim. pp*

Timp.

Perc.

Picc. *cresc.*
 Fl. I, II *cresc.*
 Ob. I, II *I. p a2 p cresc.*
 Eb Cl. *cresc.*
 Cl. I *p cresc.*
 Cl. II *p cresc.*
 Cl. III *p cresc.*
 B. Cl. *p cresc.*
 Cb. Cl. *p cresc.*
 Bsn. I, II *a2 p cresc.*
 A. Sax. I *p cresc.*
 A. Sax. II *p cresc.*
 T. Sax. *p cresc.*
 Bari. Sax. *p cresc.*
 Cor. I *open p p*
 Cor. II *open p p*
 Cor. III
 Eb Tpt. I *p mf cresc.*
 Eb Tpt. II *p mf cresc.*
 Hn. I, II *II. mp cresc.*
 Hn. III, IV *IV. mp cresc.*
 Tbn. I
 Tbn. II
 Tbn. III
 Euph. *p cresc.*
 Tba. I, II *p cresc.*
 Timp.
 Perc.

- Picc.**: Piccolo
- Fl. I, II**: Flutes I and II
- Ob. I, II**: Oboes I and II
- E♭ Cl.**: Eb Clarinet
- Cl. I, II, III**: Clarinets I, II, and III
- B. Cl.**: Bass Clarinet
- Cb. Cl.**: Contrabass Clarinet
- Bsn. I, II**: Bassoons I and II
- A. Sax. I, II**: Alto Saxophones I and II
- T. Sax.**: Tenor Saxophone
- Bari. Sax.**: Baritone Saxophone
- Cor. I, II, III**: Cor Anglais I, II, and III
- E♭ Tpt. I, II**: Eb Trumpets I and II
- Hn. I, II, III, IV**: Horns I, II, III, and IV
- Tbn. I, II, III**: Trombones I, II, and III
- Euph.**: Euphonium
- Tba. I, II**: Trombone I and II
- Timp.**: Timpani
- Perc.**: Percussion

168

Picc. *ff*

Fl. I, II *ff*

Ob. I, II *ff*

E♭ Cl. *ff*

Cl. I *ff*

Cl. II *ff*

Cl. III *ff*

B. Cl. *ff*

Cb. Cl. *ff*

Bsn. I, II *ff*

A. Sax. I *ff*

A. Sax. II *ff*

T. Sax. *ff*

Bari. Sax. *ff*

Cor. I *mf*

Cor. II *mf*

Cor. III *mf*

E♭ Tpt. I *mf*

E♭ Tpt. II *mf*

Hn. I, II *ff*

Hn. III, IV *ff*

Tbn. I *f*

Tbn. II *f*

Tbn. III *f*

Euph. *f*

Tba. I, II *f*

Timp. *ff*

Perc. *mf*

185

Picc. - Fl. I, II - Ob. I, II - Eb Cl. - Cl. I - Cl. II - Cl. III - B. Cl. - Cb. Cl. - Bsn. I, II - A. Sax. I - A. Sax. II - T. Sax. - Bari. Sax. - Cor. I - Cor. II - Cor. III - Eb Tpt. I - Eb Tpt. II - Hn. I, II - Hn. III, IV - Tbn. I - Tbn. II - Tbn. III - Euph. - Tba. I, II - Timp. - Perc.

mf, *cresc.*, *p*, *a2*, *mf*, *cresc.*, *p*, *mf*, *p*, *mf*, *p*, *mf*, *mf*, *mf*, *mf*, *cresc.*, *mf*

Tempo I (very lively)

192

Picc.

Fl. I, II

Ob. I, II

E♭ Cl.

Cl. I

Cl. II

Cl. III

B. Cl.

Cb. Cl.

Bsn. I, II

A. Sax. I

A. Sax. II

T. Sax.

Bari. Sax.

Cor. I

Cor. II

Cor. III

E♭ Tpt. I

E♭ Tpt. II

Hn. I, II

Hn. III, IV

Tbn. I

Tbn. II

Tbn. III

Euph.

Tba. I, II

Timp.

Perc.

f *p* *cresc.* *f* *f*

p *cresc.* *f* *pp* *cresc.* *f*

p *cresc.* *f* *pp* *cresc.* *f*

p *cresc.* *f* *pp* *cresc.* *f*

f *pp* *cresc.* *f*

f *pp* *cresc.* *f*

p *cresc.* *f* *pp* *cresc.* *f*

f *pp* *cresc.* *f*

f *pp* *cresc.* *f*

p *cresc.* *f* *pp* *cresc.* *f*

cresc. *f* *mf*

cresc. *f* *mf*

cresc. *f* *mf*

cresc. *f*

cresc. *f*

cresc. *f* *pp* *f* *pp* *f* *ff*

cresc. *f* *pp* *f* *pp* *f* *ff*

cresc. *f*

cresc. *f*

f *ff*

p *f*

mf *mp*

- Picc.**: Piccolo, starting at measure 201 with a *ff* dynamic.
- Fl. I, II**: Flutes I and II, also starting at measure 201 with a *ff* dynamic.
- Ob. I, II**: Oboes I and II, with a *ff* dynamic and a *a2* marking.
- E♭ Cl.**: E-flat Clarinet, starting at measure 201 with a *f* dynamic.
- Cl. I, II, III**: Clarinets I, II, and III, with *ff* dynamics and triplets.
- B. Cl.**: Bass Clarinet, with a *ff* dynamic and a *cresc.* marking.
- Cb. Cl.**: Contrabass Clarinet, with a *ff* dynamic and a *cresc.* marking.
- Bsn. I, II**: Bassoons I and II, with *ff* dynamics and triplets, and a *cresc.* marking.
- A. Sax. I, II**: Alto Saxophones I and II, with *ff* dynamics and triplets.
- T. Sax.**: Tenor Saxophone, with a *ff* dynamic and a *cresc.* marking.
- Bari. Sax.**: Baritone Saxophone, with a *ff* dynamic and a *cresc.* marking.
- Cor. I, II, III**: Cori I, II, and III, with *f* dynamics and *fp* dynamics, and a *cresc.* marking.
- E♭ Tpt. I, II**: E-flat Trumpets I and II, with *ff* dynamics and *fp* dynamics, and a *cresc.* marking.
- Hn. I, II, III, IV**: Horns I, II, III, and IV, with *ff* dynamics and a *a2* marking.
- Tbn. I, II, III**: Trombones I, II, and III, with *ff* dynamics and triplets.
- Euph.**: Euphonium, with a *fp* dynamic and triplets.
- Tba. I, II**: Tubas I and II, with a *ff* dynamic and a *cresc.* marking.
- Timp.**: Timpani, with a *f* dynamic.
- Perc.**: Percussion, with a *f* dynamic.

209

Picc.

Fl. I, II

Ob. I, II

E♭ Cl.

Cl. I

Cl. II

Cl. III

B. Cl.

Cb. Cl.

Bsn. I, II

A. Sax. I

A. Sax. II

T. Sax.

Bari. Sax.

Cor. I

Cor. II

Cor. III

E♭ Tpt. I

E♭ Tpt. II

Hn. I, II

Hn. III, IV

Tbn. I

Tbn. II

Tbn. III

Euph.

Tba. I, II

Timp.

Perc.

sfz

ffp

legato

marcato

cresc.

ff

f

a2

I.

222

230

- Picc.**: Piccolo
- Fl. I, II**: Flutes I and II
- Ob. I, II**: Oboes I and II
- E♭ Cl.**: Clarinet in Bb
- Cl. I, II, III**: Clarinets in C
- B. Cl.**: Bass Clarinet
- Cb. Cl.**: Clarinet in Bb
- Bsn. I, II**: Bassoons I and II
- A. Sax. I, II**: Saxophones in A
- T. Sax.**: Tenor Saxophone
- Bari. Sax.**: Baritone Saxophone
- Cor. I, II**: Cor Anglais I and II
- Cor. III**: Cor Anglais III
- E♭ Tpt. I, II**: Trumpets in Bb I and II
- Hn. I, II, III, IV**: Horns I, II, III, and IV
- Tbn. I, II, III**: Trombones I, II, and III
- Euph.**: Euphonium
- Tba. I, II**: Trombone I and II
- Timp.**: Timpani
- Perc.**: Percussion

The score features various dynamics such as *p* (piano), *mp* (mezzo-piano), *cresc.* (crescendo), and *sfz* (sforzando). It also includes articulation marks like accents and slurs, and performance instructions like *3* (triplets).

232

Picc. *ff*

Fl. I, II *ff*

Ob. I, II *ff* a2

E♭ Cl. *ff*

Cl. I *ff*

Cl. II *ff*

Cl. III *ff*

B. Cl. *ff*

Cb. Cl. *ff*

Bsn. I, II *ff* a2

A. Sax. I *ff*

A. Sax. II *ff*

T. Sax. *ff*

Bari. Sax. *ff*

Cor. I *ff*

Cor. II *ff*

Cor. III *ff*

E♭ Tpt. I *ff*

E♭ Tpt. II *ff*

Hn. I, II *ff*

Hn. III, IV *ff*

Tbn. I *ff*

Tbn. II *ff*

Tbn. III *ff*

Euph. *ff*

Tba. I, II *ff*

Timp. *mf* *molto cresc.* *ff*

Perc. *ff*

→ ♩ = ♩ →

- Picc.
- Fl. I, II
- Ob. I, II
- E♭ Cl.
- Cl. I
- Cl. II
- Cl. III
- B. Cl.
- Cb. Cl.
- Bsn. I, II
- A. Sax. I
- A. Sax. II
- T. Sax.
- Bari. Sax.
- Cor. I
- Cor. II
- Cor. III
- E♭ Tpt. I
- E♭ Tpt. II
- Hn. I, II
- Hn. III, IV
- Tbn. I
- Tbn. II
- Tbn. III
- Euph.
- Tba. I, II
- Timp.
- Perc.

260

268

This page of a musical score contains the following instruments and parts:

- Picc.** (Piccolo)
- Fl. I, II** (Flutes)
- Ob. I, II** (Oboes)
- E♭ Cl.** (E-flat Clarinet)
- Cl. I** (Clarinet I)
- Cl. II** (Clarinet II)
- Cl. III** (Clarinet III)
- B. Cl.** (Bass Clarinet)
- Cb. Cl.** (C Bass Clarinet)
- Bsn. I, II** (Bassoons, marked *a2*)
- A. Sax. I** (Alto Saxophone I)
- A. Sax. II** (Alto Saxophone II)
- T. Sax.** (Tenor Saxophone)
- Bari. Sax.** (Baritone Saxophone, marked *ff*)
- Cor. I** (Cor Anglais I)
- Cor. II** (Cor Anglais II)
- Cor. III** (Cor Anglais III)
- E♭ Tpt. I** (E-flat Trumpet I)
- E♭ Tpt. II** (E-flat Trumpet II)
- Hn. I, II** (Horn I, II)
- Hn. III, IV** (Horn III, IV)
- Tbn. I** (Trombone I, marked *ff*)
- Tbn. II** (Trombone II, marked *ff*)
- Tbn. III** (Trombone III)
- Euph.** (Euphonium)
- Tba. I, II** (Tuba I, II)
- Timp.** (Timpani)
- Perc.** (Percussion)

307 **308** **312**

Org.
Picc.
Fl. I, II
Ob. I, II
Eb Cl.
Cl. I
Cl. II
Cl. III
B. Cl.
Cb. Cl.
Bsn. I, II
A. Sax. I
A. Sax. II
T. Sax.
Bari. Sax.
Cor. I
Cor. II
Cor. III
Eb Tpt. I
Eb Tpt. II
Hn. I, II
Hn. III, IV
Tbn. I
Tbn. II
Tbn. III
Euph.
Tba. I, II
Timp.
Perc.

f *ff* *ff*

3

This page of a musical score contains the following instruments and parts:

- Org.** (Organ): Treble and Bass clefs, starting with a forte (*f*) dynamic.
- Picc.** (Piccolo): Treble clef, playing a melodic line.
- Fl. I, II** (Flutes): Treble clef, playing a melodic line.
- Ob. I, II** (Oboes): Treble clef, playing a melodic line.
- E♭ Cl.** (E-flat Clarinet): Treble clef, playing a melodic line.
- Cl. I** (Clarinet I): Treble clef, playing a melodic line.
- Cl. II** (Clarinet II): Treble clef, playing a melodic line.
- Cl. III** (Clarinet III): Treble clef, playing a melodic line.
- B. Cl.** (Bass Clarinet): Bass clef, playing a melodic line.
- Cb. Cl.** (C Bass Clarinet): Bass clef, playing a melodic line.
- Bsn. I, II** (Bassoons): Bass clef, playing a melodic line.
- A. Sax. I** (Alto Saxophone I): Treble clef, playing a melodic line.
- A. Sax. II** (Alto Saxophone II): Treble clef, playing a melodic line.
- T. Sax.** (Tenor Saxophone): Treble clef, playing a melodic line.
- Bari. Sax.** (Baritone Saxophone): Bass clef, playing a melodic line.
- Cor. I** (Trumpet I): Treble clef, playing a melodic line.
- Cor. II** (Trumpet II): Treble clef, playing a melodic line.
- Cor. III** (Trumpet III): Treble clef, playing a melodic line.
- E♭ Tpt. I** (E-flat Trumpet I): Treble clef, playing a melodic line.
- E♭ Tpt. II** (E-flat Trumpet II): Treble clef, playing a melodic line.
- Hn. I, II** (Horn I & II): Treble clef, playing a melodic line.
- Hn. III, IV** (Horn III & IV): Treble clef, playing a melodic line.
- Tbn. I** (Tuba I): Bass clef, playing a melodic line.
- Tbn. II** (Tuba II): Bass clef, playing a melodic line.
- Tbn. III** (Tuba III): Bass clef, playing a melodic line.
- Euph.** (Euphonium): Bass clef, playing a melodic line.
- Tba. I, II** (Trombone I & II): Bass clef, playing a melodic line.
- Timp.** (Timpani): Bass clef, playing a rhythmic pattern.
- Perc.** (Percussion): Indicated by a double bar line.

The score includes various musical notations such as notes, rests, slurs, and dynamics like *ff* (fortissimo) and *f* (forte). The page is numbered 26, with rehearsal marks 320 and 328.

This page of a musical score contains the following instruments and parts:

- Org.** (Organ): Two staves, with dynamic markings *ff* and *f*.
- Picc.** (Piccolo): One staff.
- Fl. I, II** (Flutes): One staff.
- Ob. I, II** (Oboes): One staff.
- E♭ Cl.** (E-flat Clarinet): One staff.
- Cl. I** (Clarinet I): One staff.
- Cl. II** (Clarinet II): One staff.
- Cl. III** (Clarinet III): One staff.
- B. Cl.** (Bass Clarinet): One staff.
- Cb. Cl.** (C Bass Clarinet): One staff.
- Bsn. I, II** (Bassoons): One staff, with a marking *a2*.
- A. Sax. I, II** (Alto Saxophones): Two staves.
- T. Sax.** (Tenor Saxophone): One staff.
- Bari. Sax.** (Baritone Saxophone): One staff.
- Cor. I, II, III** (Corianders): Three staves.
- E♭ Tpt. I, II** (E-flat Trumpets): Two staves, with *soli* markings.
- Hn. I, II, III, IV** (Horns): Four staves.
- Tbn. I, II, III** (Trombones): Three staves.
- Euph.** (Euphonium): One staff.
- Tba. I, II** (Tubas): Two staves.
- Timp.** (Timpani): One staff, with a marking *ff*.
- Perc.** (Percussion): One staff.

Ever more broadly

388

Rather slowly (tempo of introduction)

394

Org. *f*

Picc. *mf*

Fl. I, II

Ob. I, II *mf*

E♭ Cl. *mf*

Cl. I

Cl. II

Cl. III

B. Cl. *f*

Cb. Cl. *f*

Bsn. I, II *f* *a2*

A. Sax. I

A. Sax. II

T. Sax.

Bari. Sax. *f*

Cor. I *f*

Cor. II *f*

Cor. III *f*

C. Tpt. *f* *a6* *cresc.*

E♭ Tpt. I *ff*

E♭ Tpt. II *ff*

Hn. I, II *ff* *a2*

Hn. III, IV *ff* *a2*

Tbn. I *f* *ff*

Tbn. II *f* *ff*

Tbn. III *f* *ff*

Euph. *f* *ff*

Tba. I, II *dim* *p*

Timp. *f*

Cym. *p* *cresc.*

Timpani

398

Org. *cresc.*

Picc.

Fl. I, II

Ob. I, II

E♭ Cl.

Cl. I

Cl. II

Cl. III

B. Cl.

Cb. Cl.

Bsn. I, II

A. Sax. I

A. Sax. II

T. Sax.

Bari. Sax.

Cor. I *ff*

Cor. II

Cor. III

C. Tpt. *a3*

E♭ Tpt. I

E♭ Tpt. II

Hn. I, II *a2*

Hn. III, IV *a2*

Tbn. I

Tbn. II

Tbn. III

Euph.

Tba. I, II

Timp.

Timp.

404

Rit.

Very broadly

Org. *ff*

Picc. *ff*

Fl. I, II *ff*

Ob. I, II *ff*

E♭ Cl. *ff*

Cl. I *ff*

Cl. II *ff*

Cl. III *ff*

B. Cl. *ff*

Cb. Cl. *ff*

Bsn. I, II *ff*

A. Sax. I *ff*

A. Sax. II *ff*

T. Sax. *ff*

Bari. Sax. *ff*

Cor. I *ff*

Cor. II *ff*

Cor. III *ff*

C Tpt. *ff*

E♭ Tpt. I *ff*

E♭ Tpt. II *ff*

Hn. I, II *ff*

Hn. III, IV *ff*

Tbn. I *ff*

Tbn. II *ff*

Tbn. III *ff*

Euph. *ff*

Tba. I, II *ff*

Timp. *ff*

Timp. *ff*

Cymbals

Organ

Festive Prelude

Arr. Kemble Stout

Richard Strauss

Festively ♩ = 138

17

48 Poco accel. 6 54 3 Tempo primo

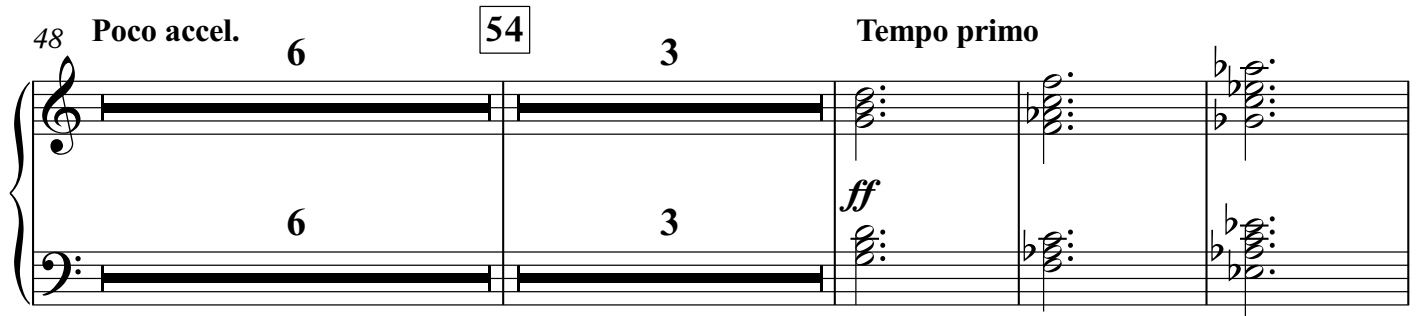

60

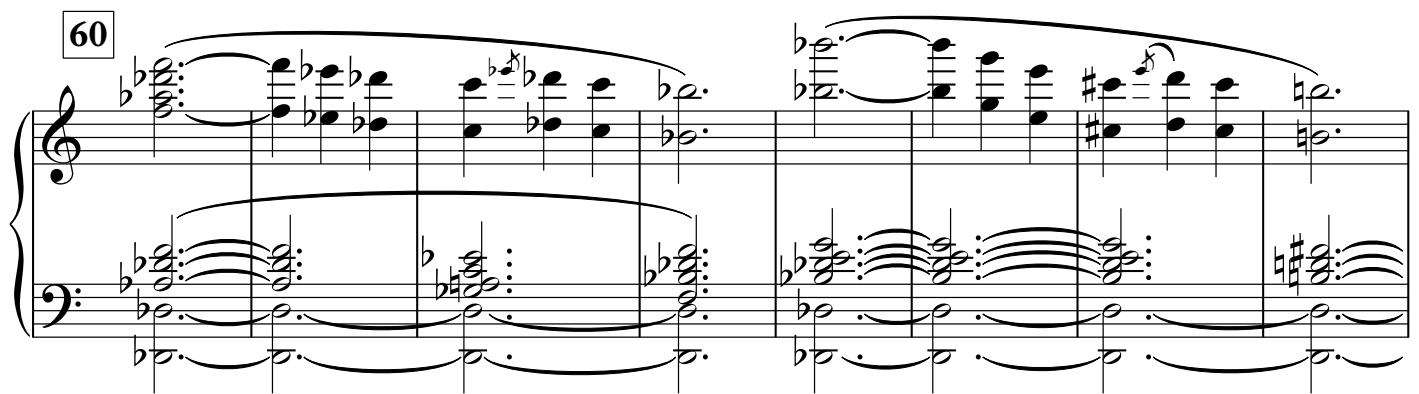

68 71

72

77 80

84 88

92

98

106

111

120

122

Slowing slightly

126

Very lively ♩ = 66

8

139

10

149 8 157 10 167 5

172 A bit broader (4/4 feel) 179 8 187 11

198 Tempo I (very lively) 206 4 4

214 8 222 8 230 6

236 ← ♩ = ♩ → 244 8 252 ← ♩ = ♩ → 8

260 8 268 8

276 8 284 8

292 **Very fast** $\text{♩} = 58$

ff

300

306

308

312

f

320

328

336

344

352 9 361

ff

9

368 Rit. Somewhat broad

fff

Rit. Somewhat broad

375 380

dim. *p* *cresc.*

Ever more broadly

388

Rather slowly (tempo of introduction)

384

394

404

Rit.

Very broadly

410

Piccolo

Festive Prelude

Arr. Kemble Stout

Richard Strauss

Festively ♩ = 138

16 17 7 *ff*

25 5

33 12 45 3 5 *Poco accel.* *f*

54 *cresc.* *ff* *Tempo primo* 2

60 *ff*

69 71

77 2 80 *ff*

85 88 2

Piccolo

2

92 4 98

ff

101 2 106 5

111 11 122 7 Slowing slightly

Very lively $\text{♩} = 66$ 139 5 cresc.

147 149 6 f ff

157

161

167 3

ff

172 A bit broader (4/4 feel)

179 8

187 11

198 Tempo I (very lively) 4

ff

204

206 3

210 4

214 8

222 5

Piccolo

4

236

← ♩ = ♩ →

240

244

248

252

← ♩ = ♩ →

260

265

268

271

276

280

Piccolo

284

5

6 368 Piccolo

Rit. Somewhat broad

fff *ffp*

376

380 Ever more broadly

3

mf

388 Rather slowly (tempo of introduction)

394

404 Rit. Very broadly

ff *fff*

411

Flute I,II

Festive Prelude

Arr. Kemble Stout

Richard Strauss

Festively ♩ = 138
7

ff

14 17 *ff*

25 a2 5 33 12

45 **Poco accel.** I. *mf* a2 *f* *cresc.*

54 **Tempo primo** *ff* 2

60 *ff*

69 71 2

Flute I,II

2 **80**
ff

88
ff

94 **98**
ff

104 **106**
dim. mf p

122 Slowing slightly
dim. pp dim. ppp

Very lively $\text{♩} = 66$
7 **139**
p

142
cresc.

149
148 *f*

Flute I,II

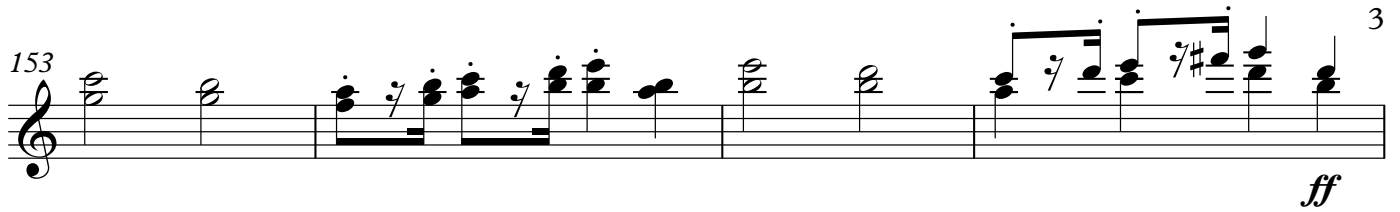
153  *ff*

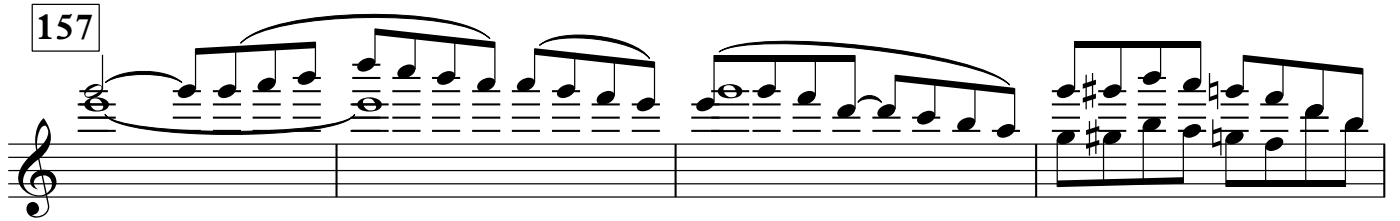
157 

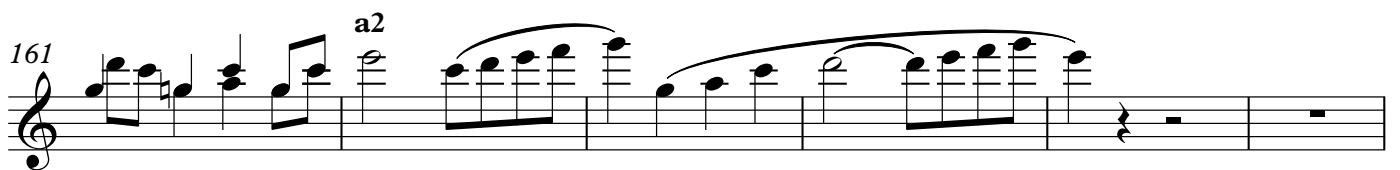
161 

167  *ff*

172 **A bit broader (4/4 feel)**  *f*

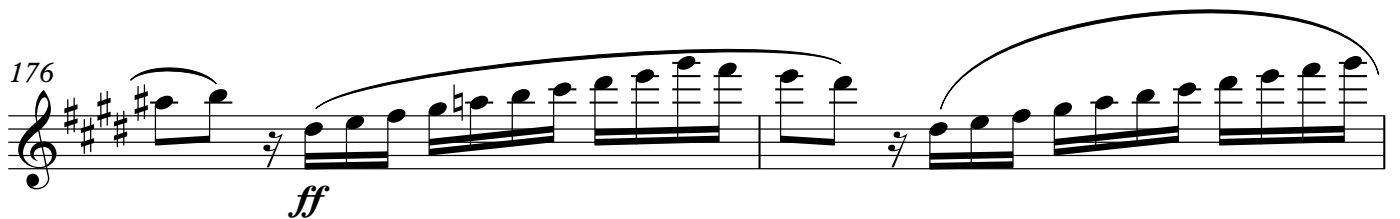
176  *ff*

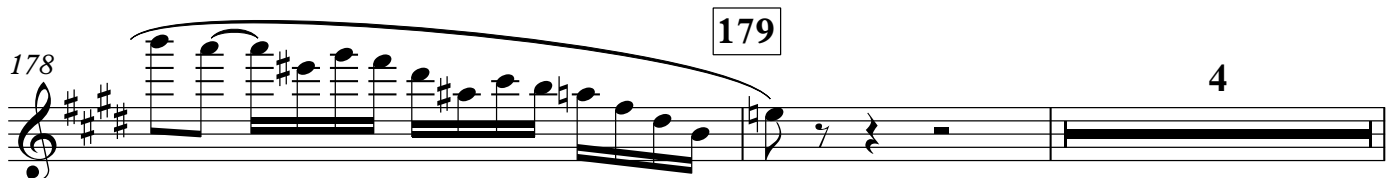
178 

Flute I,II

4

184

190

193

198 Tempo I (very lively)

197

202

206

209

211

Flute I,II

215 7 222

p

226

cresc. *sfz*

230

sfz

234 236 ← ♩ = ♩ →

ff

238

242 244

246

250 252 ← ♩ = ♩ →

Flute I,II

6

256

260

268

274

276

279

284

289

Very fast $\text{♩} = 58$

Flute I,II

298 300

ff

305 308

312

320

324

328

336

335

344

342

Flute I,II

8

349 352

ff

355

Broaden 361

359 3

ff

368 **Rit.** **Somewhat broad**

fff *ffp*

380

377 *cresc.*

Ever more broadly 388 **Rather slowly (tempo of introduction)**

384

394 404

ff

Rit. **Very broadly**

406 *fff*

Oboe I,II

Festive Prelude

Arr. Kemble Stout

Richard Strauss

Festively ♩ = 138

17

25

28

33

54

Oboe I,II

2

60

a2

ff

69

71

77

80

ff

84

88

92

98

dim.

mf

106

dim.

p

111

5

I.

p

122

Slowing slightly

dim.

pp

dim.

ppp

Oboe I,II

Very lively $\text{♩} = 66$

3

3 I. a2
p *p*

139

144

cresc.

149

f

153

ff

157

8 a2

164

167

3 8 *ff*

172

A bit broader (4/4 feel)

Oboe I,II

4

175 *ff* a2

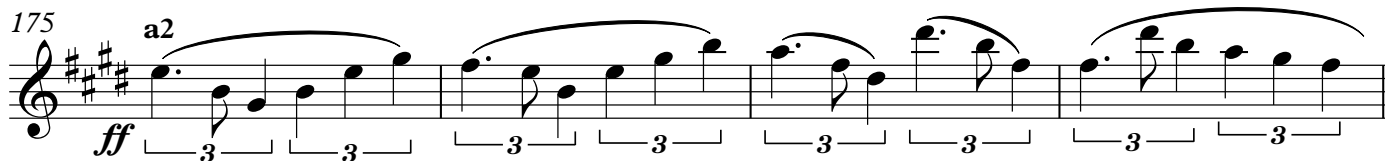

179 II. *p*

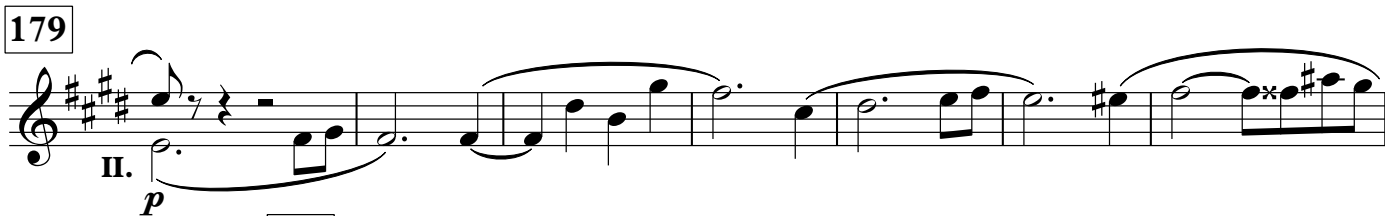

186 187 *p* 5

196 198 Tempo I (very lively) *p* *cresc.* *f* *f* 3 3

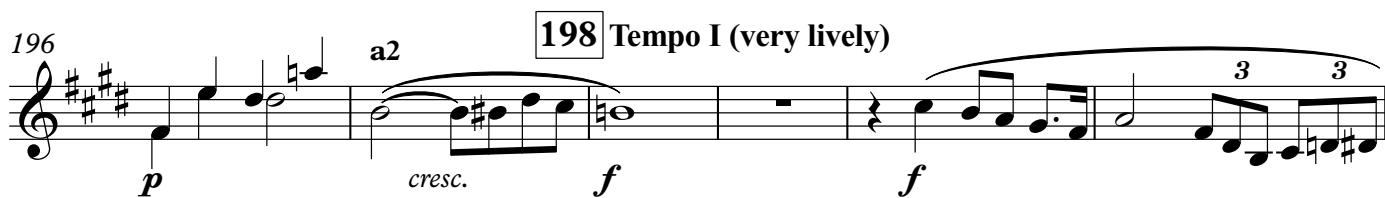

202 a2

206 2 I.

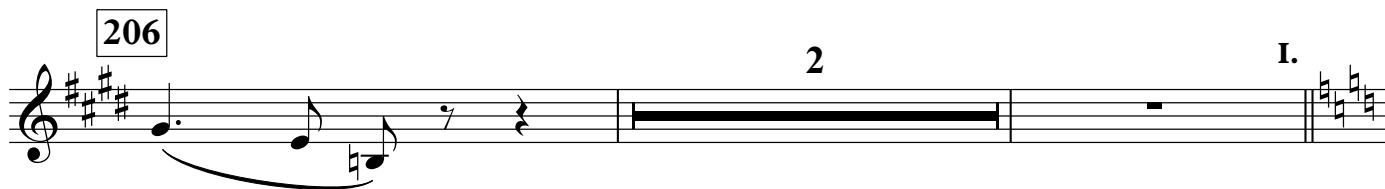

210 *ffp* *cresc.*

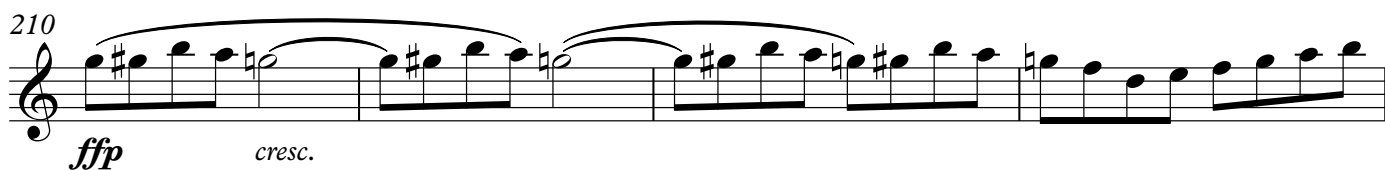

214 2 a2 *ff* *ff*

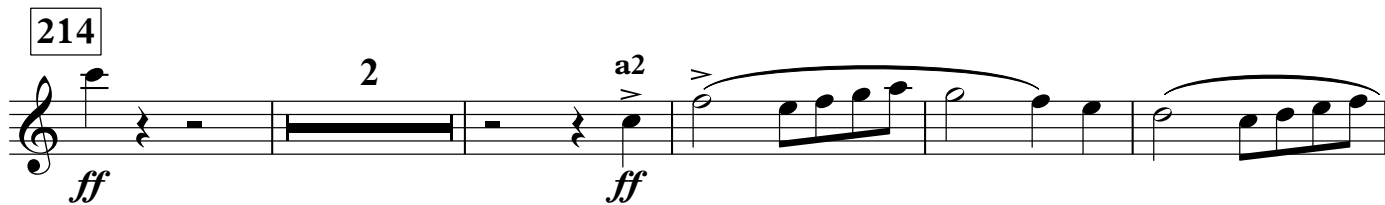

221 222 2 *cresc.*

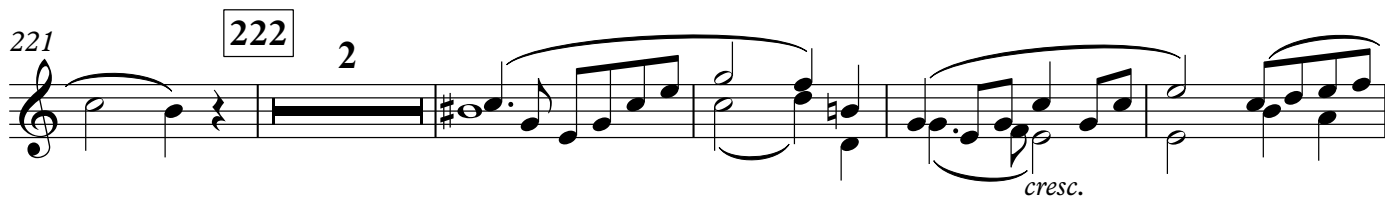

Oboe I,II

228 230

sfz *sfz*

235 236 ← ♩ = ♩ →

ff

239

243 244

247

251 252 ← ♩ = ♩ →

258 260

266 268

271

Oboe I,II

6

276

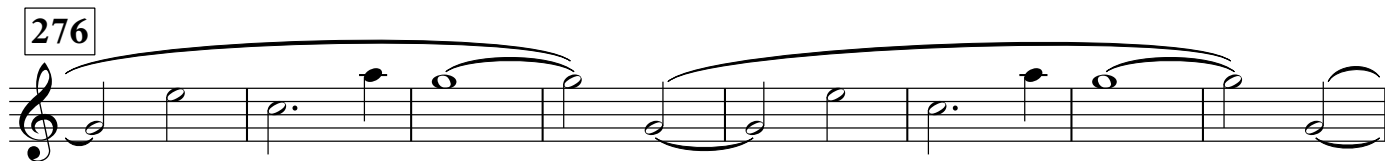

284

291

Very fast $\text{♩} = 58$

300

a2

ff

308

312

320

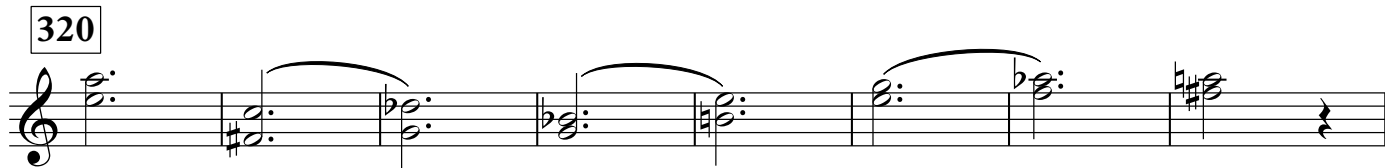

328

a2

334

336

Oboe I,II

342 344

349 352

a2

ff

355

359 **Broaden** 361

ff

368 *fff* **Rit.** **Somewhat broad** *ffp*

376 **I.** 380 *mp* *cresc.*

384 **Ever more broadly** 388 **Rather slowly (tempo of introduction)** *mf*

394

404 **Rit.** **Very broadly** *fff*

411

Clarinet in Eb

Festive Prelude

Arr. Kemble Stout

Richard Strauss

Festively $\text{♩} = 138$

7 *ff*

15 17 25 *ff*

27 33 34 45 54 *dim.*

45 54 *Poco accel.* *mf cresc.*

57 60 *Tempo primo* *ff*

65 71

72

Clarinet in Eb

2 78 **80**
ff

88

93

98
dim. *mf*

106 16 **122** *Slowing slightly* 4
p *dim.* *pp*

Very lively ♩ = 66 **139** 3

144 *cresc.*

149
f *f*

Clarinet in Eb

155 157

ff

161

167 3

ff

172 A bit broader (4/4 feel)

ff

177 179 6

p

187 7

198 Tempo I (very lively)

f *ff*

Clarinet in Eb

4

205 206

210

214 7 222 3

228 230

234 236 ← = . →

238

242 244

246

Clarinet in Eb

252

5

250

254

260

3

ff

268

276

274

279

284

288

Very fast $\text{♩.} = 58$

5

Clarinet in Eb

368

fff **Rit.** **Somewhat broad** *ffp*

376

380

cresc. **Ever more broadly** *mf*

388 **Rather slowly (tempo of introduction)**

394

404

ff **Rit.** **Very broadly**

411

Clarinet in B \flat I

Festive Prelude

Arr. Kemble Stout

Richard Strauss

Festively $\text{♩} = 138$

ff

9

17 4 *ff*

25 *ff* *dim.*

30 33 *p* *p*

36

40

45

Clarinet in B \flat I

2

48 **Poco accel.**

cresc.

53

54

57 **Tempo primo**

60

ff

64

71

77

80

84

88

92

98

dim. *mf*

106

dim. *p*

111

120

122

Slowing slightly

dim.

125

pp *dim.* *ppp*

Very lively $\text{♩} = 66$

p

137

139

143

cresc.

148

149

f

152

ff

Clarinet in B \flat I

4

157

161

165

167

2

ff

172 A bit broader (4/4 feel)

171

174

ff

177

179

p

182

184

Clarinet in B \flat I

187

190

193

198

Tempo I (very lively)

197

203

206

209

212

214

Clarinet in B \flat I

6

220 222

p

225

cresc. *sfz*

230

sfz

235 236 ← $\text{♩} = \text{♩} \rightarrow$

ff

239

243 244

247

251 252 ← $\text{♩} = \text{♩} \rightarrow$

258 260

Clarinet in B \flat I

266 268

271

276

280

284

289 Very fast $\text{♩} = 58$

298 300

ff

306 308

312

Clarinet in B \flat I

8

320

328

331

336

344

352

356

359

Broaden

361

365

368

Rit. Somewhat broad

370

ffp

380

cresc.

Ever more broadly

388 Rather slowly (tempo of introduction)

384

2

393

394

2

398

2

402

404

2

Rit. Very broadly

406

fff

412

2

Clarinet in B \flat II

Festive Prelude

Arr. Kemble Stout

Richard Strauss

Festively ♩ = 138

ff

9

17

23

25

27

33

41

45

48

Poco accel.

Clarinet in B \flat II

2

54

Tempo primo

ff

60

71

soli

80

85

88

92

98

dim. *mf*

106

dim. *p*

111

Clarinet in B \flat II

119 122 Slowing slightly ³

124

Very lively $\text{♩} = 66$

2

139

144

149

153

157

162 167

Clarinet in B \flat II

4

168 **2**

ff

172 A bit broader (4/4 feel)

ff

176

ff

179

ffp

185 **187**

ff

190

mf *cresc.*

193

f *pp* *cresc.*

198 Tempo I (very lively)

f *f* *ff* **3** **3**

203

3 **3**

Clarinet in B \flat II

206

209

ffp *legato* *cresc.*

212

214

ff

220

222

p

225

cresc. *sfz*

230

sfz 6/4

236

← ♩ = ♩ →

ff

240

Clarinet in B \flat II

6

244

248

252

← ♩. = ♩. →

260

268

276

284

289

Very fast ♩. = 58

300

Clarinet in B \flat II

306 308

312

320

328

334 336

342 344

350 352

ff

355

359 **Broaden** 361

Clarinet in B \flat II

8

365 368

ff *fff*

370 **Rit.** **Somewhat broad**

ffp

377 380

f *cresc.*

384 **Ever more broadly**

388 **Rather slowly (tempo of introduction)**

2

394

398

402 404 **Rit.**

407 **Very broadly**

fff

Clarinet in B \flat III

Festive Prelude

Arr. Kemble Stout

Richard Strauss

Festively ♩ = 138

Clarinet in B \flat III

2

54

Tempo primo

60

71

77

80

85

88

92

98

106

111

Clarinet in B \flat III

120 122 Slowing slightly

dim. pp dim. ppp

Very lively $\text{♩} = 66$

p

137 139

143

cresc.

149

f

153

ff

157

163 167

3

Clarinet in B \flat III

4

168 **2**

ff

172 A bit broader (4/4 feel)

3 *3* *3* *3* *3* *3*

178 **179**

3 *3* *ffp*

185 **187**

3

190

mf *cresc.*

193

f *pp* *cresc.*

198 Tempo I (very lively)

f *3* *3*

201

ff *3* *3*

Clarinet in B \flat III

205 206

3

210

ffp *cresc.*

214

ff

220 222

p

225

cresc. *sfz*

230

sfz

236 ← ♩ = ♩ →

ff

240

244

Clarinet in B \flat III

6

248

252

← $\text{♩} = \text{♩}$ →

260

3

268

274

276

281

284

289

Very fast $\text{♩} = 58$

298

300

ff

306

308

Clarinet in B \flat III

8

377

380

384

Ever more broadly

388 Rather slowly (tempo of introduction)

2

394

2

400

404

Rit.

Very broadly

411

Bass Clarinet in Bb

Festive Prelude

Arr. Kemble Stout

Richard Strauss

Festively ♩ = 138

ff

9

> > >

17

f

25

dim. p

33

10

45

3 **Poco accel.**

mp cresc.

54

Tempo primo

2

ff

Bass Clarinet in Bb

2

60

71

77

80

88

92

98

106

111

122

Slowing slightly

dim. pp dim. ppp

Very lively $\text{♩} = 66$

137

139

143

cresc.

149

f

155

157

ff

161

165

167

3 3 3 2

Bass Clarinet in Bb

4

170

172 A bit broader (4/4 feel)

175

179

183

187

192

198 Tempo I (very lively)

206

Bass Clarinet in Bb

210

214

220

225

230

236

← ♩ = ♩ →

244

252

← ♩ = ♩ →

260

268

8

Bass Clarinet in Bb

6

276

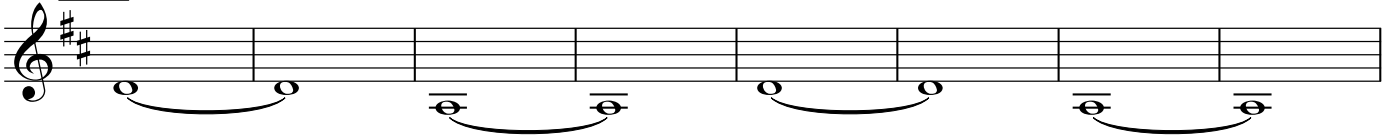

284

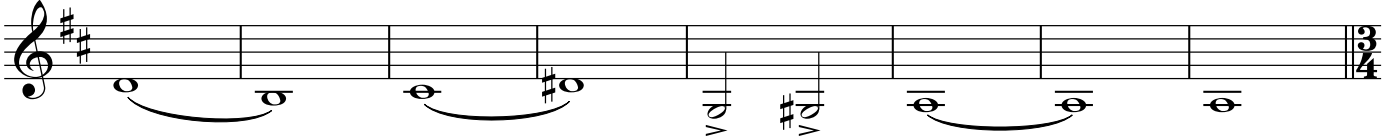

292 *Very fast* ♩. = 58

300

308

2

312

318

320

326

328

334

336

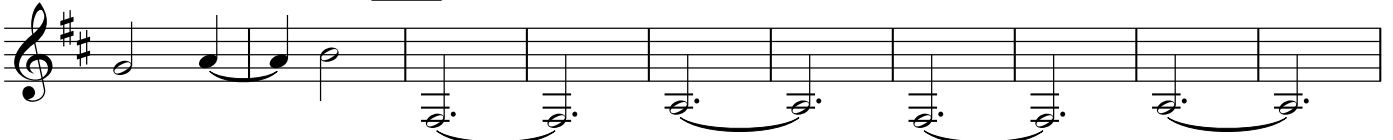

344

352

359 Broaden

361

368

Rit.

Somewhat broad

380

Ever more broadly

388

Rather slowly (tempo of introduction)

394

404

Rit.

Very broadly

411

C.B. Clarinet in Bb

Festive Prelude

Arr. Kemble Stout

Richard Strauss

Festively ♩ = 138

ff

9

17

f

25

dim. *p*

33

8

45

3 **Poco accel.**

mp *cresc.*

54

Tempo primo

2

ff

C.B. Clarinet in Bb

2

60

71

ff

p

77

80

88

92

98

dim.

mf

106

dim.

p

111

122

Slowing slightly

dim.

pp

C.B. Clarinet in Bb

Very lively ♩ = 66

p

137

139

143

cresc.

149

f

155

157

ff

161

166

167

3

2

C.B. Clarinet in Bb

4

170 **172** A bit broader (4/4 feel)

ff

179

ffp

183

187

cresc. mf

192

p cresc. f pp cresc.

198 Tempo I (very lively)

f

206

ff cresc.

210

ffp marcato cresc.

214

ff

C.B. Clarinet in Bb

220 222

p

225

cresc. *sfz*

230

sfz 6/4

236 ← ♩ = ♩ →

ff

244

252 ← ♩ = ♩ →

260 8 268 8 276 8

C.B. Clarinet in Bb

6

284

292 Very fast $\text{♩} = 58$

300

6

308

4

312

320

328

336

344

3

352

359 **Broaden** 361

368 **Rit. Somewhat broad**

380 **Ever more broadly**

388 **Rather slowly (tempo of introduction)**

394

404 **Rit. Very broadly**

411

Bassoon I,II

Festive Prelude

Arr. Kemble Stout

Richard Strauss

Festively ♩ = 138

9

a2

ff

9

17

f

25

a2

dim. *f* *mf*

2

33

41

45

Poco accel.

48

cresc.

54

Tempo primo

ff

2

Bassoon I,II

2

60

ff

71

80

77

ff

88

92

98

dim. mf

106

dim. p

111

122

Slowing slightly

120

dim. pp dim. ppp

Bassoon I,II

Very lively $\text{♩} = 66$

a2

Bassoon I,II

4

170

172

A bit broader (4/4 feel)

176

179

183

187

a2

192

Bassoon I,II

198 Tempo I (very lively)

230

Bassoon I,II

6 236 ← ♩ = ♩ →

a2

ff

241

244

252 ← ♩ = ♩ →

248

256

260

264

268

a2

4

sfz

276

a2

284

a2

Bassoon I,II

292 Very fast $\text{♩} = 58$

300

a2

308

312

320

328

334

336

344

a2

a2

352

Bassoon I,II

8

359 **Broaden** 361

368 **Rit. Somewhat broad**

a2

380 **Ever more broadly**

388 **Rather slowly (tempo of introduction)**

a2

394

2

404 **Rit. Very broadly**

411

Alto Saxophone I

Festive Prelude

Arr. Kemble Stout

Richard Strauss

Festively ♩ = 138

ff

9

17

f *ff*

23

25

ff

29

3

33

mf *mp*

37

45

2 **Poco accel.** 5

f

54

Tempo primo

2

ff

Alto Saxophone I

2

60 *ff*

68 71

77 80

88

92

98 *dim.* *mf*

106 *dim.* *p*

111

120 122 *Slowing slightly* *dim.*

Alto Saxophone I

126

pp *dim.* *ppp*

Very lively ♩ = 66

137

139

143

149

155

157

162

167

3

172 A bit broader (4/4 feel)

Alto Saxophone I

4

175

179

186

187

191

3

198

Tempo I (very lively)

202

206

210

214

Alto Saxophone I

221 222

p *cresc.*

228 230

sfz *sfz*

235 236 ← ♩ = ♩ →

ff

239

243 244

247

251 252 ← ♩ = ♩ →

ff

258 260

266 268

Alto Saxophone I

6

274 276

282 284

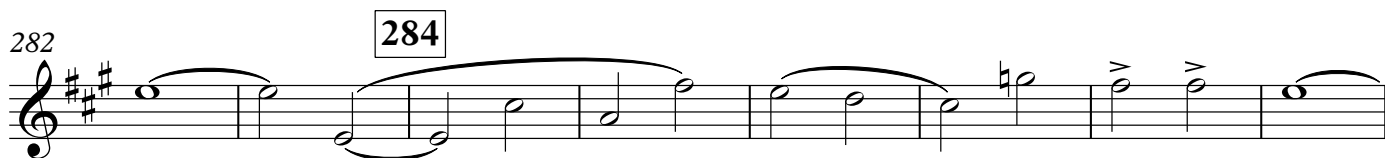

290 Very fast $\text{♩} = 58$

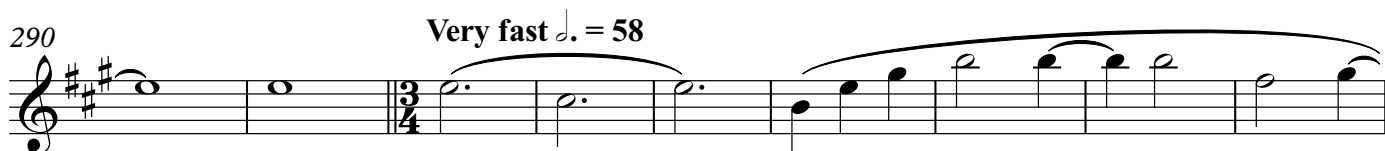

299 300

305 308

312

320 3 *ff*

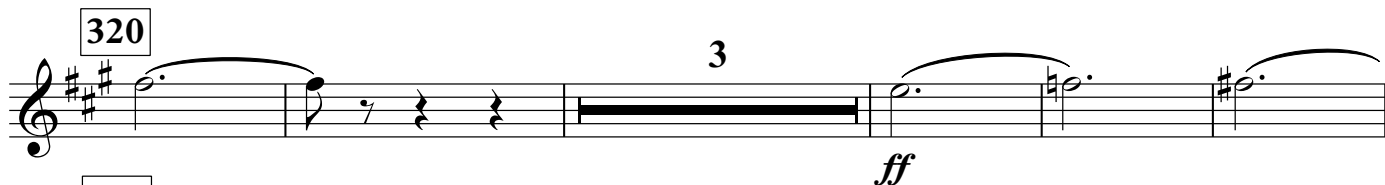

328

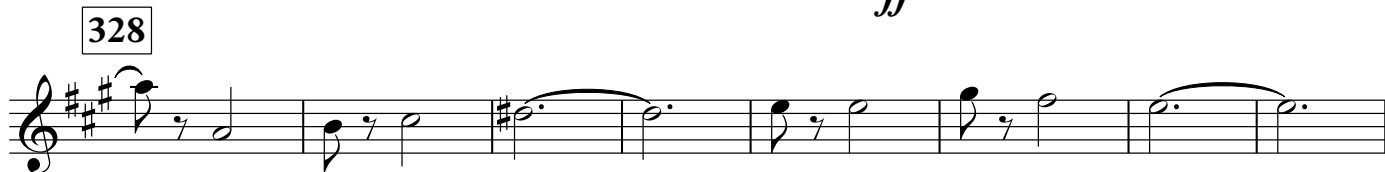

336

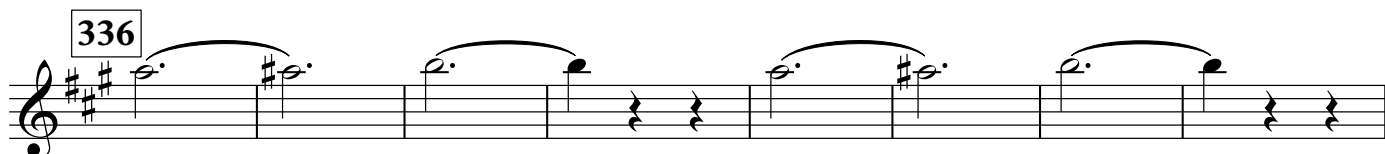

344

Alto Saxophone I

352

ff

357

Broaden

ff

361

ff

368

Rit.

Somewhat broad

fff *ffp*

375

380

cresc.

384

Ever more broadly

388

Rather slowly (tempo of introduction)

ff *fff*

394

ff *fff*

404

Rit.

Very broadly

ff *fff*

411

ff *fff*

Alto Saxophone II

Festive Prelude

Arr. Kemble Stout

Richard Strauss

Festively ♩ = 138

ff

9

17

f *ff*

23

25

ff

29

3

33

mf *mp*

37

45

2

Poco accel.

5

f

54

Tempo primo

2

ff

Alto Saxophone II

2

60 *ff*

71

77 80

85 88

92

98 *dim.* *mf*

106 *dim.* *p*

111 11 122 *p* *dim.* *pp* *dim.* *ppp* *Slowing slightly*

Very lively $\text{♩} = 66$ *p*

Alto Saxophone II

137 139

143 *cresc.*

149 *f*

155 157 *ff*

162

167 2 *ff*

172 A bit broader (4/4 feel)

177 179 5 *p*

187 3

Alto Saxophone II

4

194

198 Tempo I (very lively)

202

206

210

214

221

222

227

230

234

236

← ♩ = ♩ →

Alto Saxophone II

239

243

244

247

251

252 ← ♩ = ♪ →

258

260

266

268

274

276

283

284

292

Very fast ♩ = 58

Alto Saxophone II

6

300

308

312

320

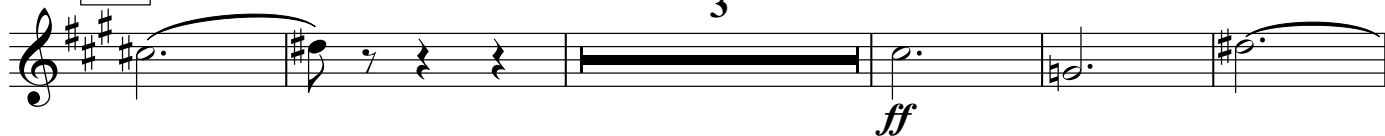

328

336

344

351

352

356

Alto Saxophone II

359 **Broaden** 361 *ff*

367 368 **Rit.** **Somewhat broad** *fff* *ffp*

375 380 *cresc.*

384 **Ever more broadly** 388 **Rather slowly (tempo of introduction)**

394

404 **Rit.** **Very broadly** *fff*

411

Tenor Saxophone

Festive Prelude

Arr. Kemble Stout

Richard Strauss

Festively ♩ = 138

ff

9

17 **3** *ff*

25 *ff* *mf* **3**

33 *p* **9** *solì*

45 **Poco accel.**

50 *cresc.* **54**

55 **Tempo primo** *ff* **2**

Tenor Saxophone

2

60 *ff*

71

77 80

88

92

98 *dim.* *mf*

106 *dim.* *p*

111 11 122 *p* *dim.* *Slowing slightly*

126 *pp* *dim.* *ppp*

Tenor Saxophone

Very lively ♩ = 66

p

138 139

143

cresc.

149

f

155 157

ff

162

166 167

172 A bit broader (4/4 feel)

177 179

Tenor Saxophone

4

187

p *p cresc.*

198 **Tempo I (very lively)**

f *ff* *ff*

205

206

cresc.

210

ffp *cresc.*

214

ff

221

222

2

cresc. *sfz*

229

230

sfz

236 ← ♩ = ♩ →

ff

Tenor Saxophone

244

251

252

← ♩ = ♩ →

258

260

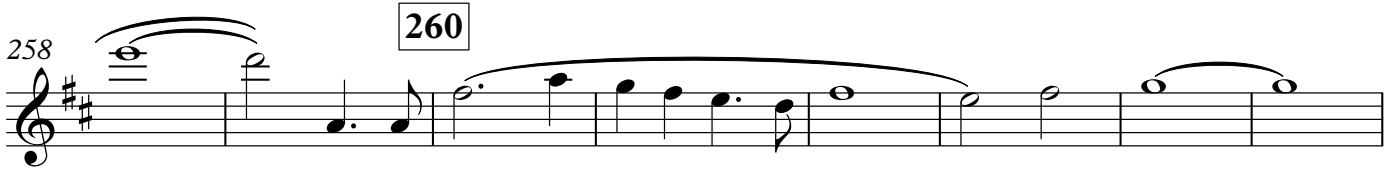

266

268

sfz

274

276

283

284

292

Very fast ♩ = 58

300

4

Tenor Saxophone

6

304

308

312

320

328

336

344

352

Tenor Saxophone

359 **Broaden** 361

ff

368 **Rit.** **Somewhat broad** 6

fff *ffp*

380 **Ever more broadly**

mf

388 **Rather slowly (tempo of introduction)**

394

404 **Rit.** **Very broadly**

fff

411

v

Baritone Saxophone

Festive Prelude

Arr. Kemble Stout

Richard Strauss

Festively ♩ = 138

ff

9

17

3

ff

25

mf *mp*

2

33

p

45

Poco accel.

cresc.

54

Tempo primo

ff

2

Baritone Saxophone

2

60

ff

71

77 80

88

92

98

106

111 122 Slowing slightly

Baritone Saxophone

Very lively $\text{♩} = 66$
4

139

144

149

155

157

161

165

167

Baritone Saxophone

4

170

ff

172 A bit broader (4/4 feel)

p

179

7

187

p *cresc.* *mf*

191

p *p* *pp*

198 Tempo I (very lively)

197

cresc. *f* *ff*

206

204

ff *cresc.*

210

ffp *cresc.*

214

ff

222

220

p

Baritone Saxophone

225

230

236

244

252

260

268

8

276

Baritone Saxophone

6

284

292

Very fast $\text{♩} = 58$

300

308

2

312

318

320

327

328

336

344

352

359 Broaden

361

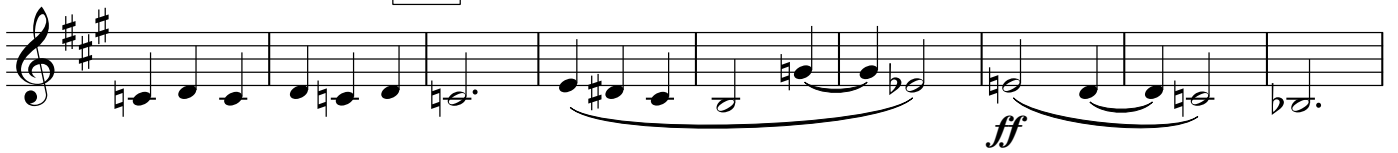

368

Rit.

Somewhat broad

6

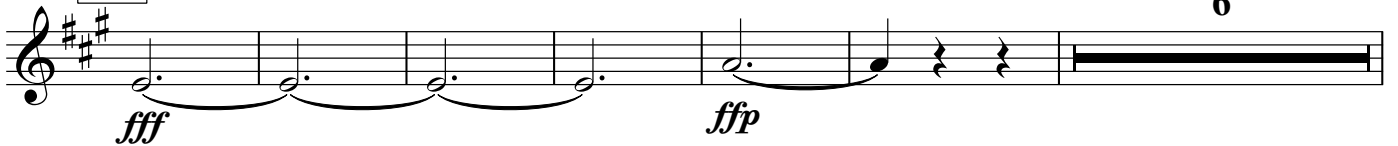

380

Ever more broadly

388

Rather slowly (tempo of introduction)

391

394

404

Rit.

Very broadly

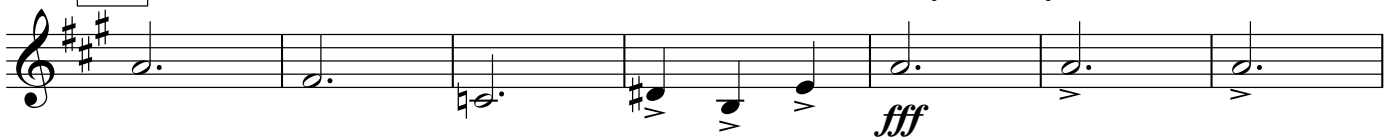

411

Cornet in B \flat I

Festive Prelude

Arr. Kemble Stout

Richard Strauss

Festively ♩ = 138

ff

9

17 5 25

ff

27 4 33 12

dim.

45 3 **Poco accel.** *mp* *cresc.*

52

57 **Tempo primo** 60 2

f

63 *ff*

67 *p*

71 7

79 80 5 *ff*

87 *ff* soli 88 2 *f*

92

98 *dim.* *mf*

106 *dim.* *p*

111 7 mute

pp

122 Slowing slightly 7

pp

Very lively ♩ = 66 8 139 open

p

143 4 149

f

152

ff

157

ff

164 167

ff

168

mf

172 A bit broader (4/4 feel)

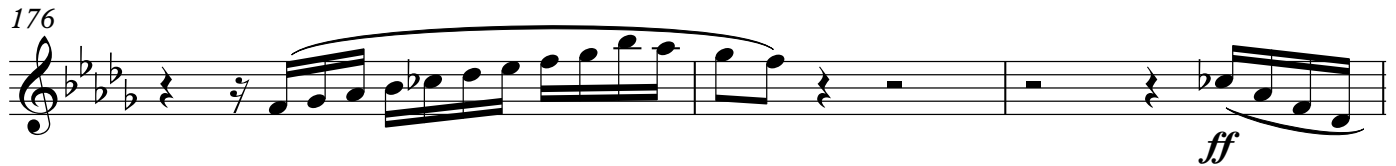

179

7

187

4

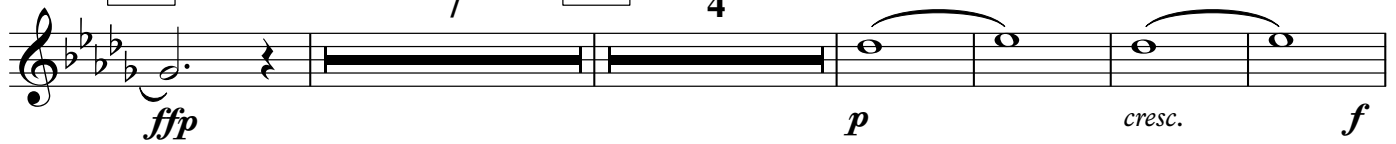

195 3 198 Tempo I (very lively)

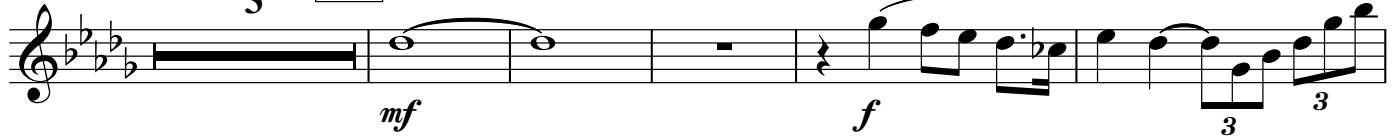

203 2 206

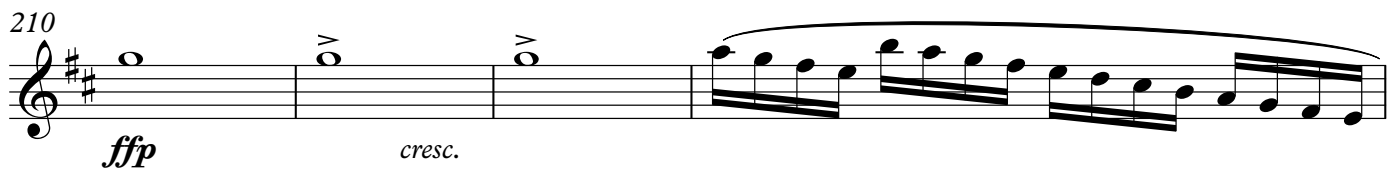

214

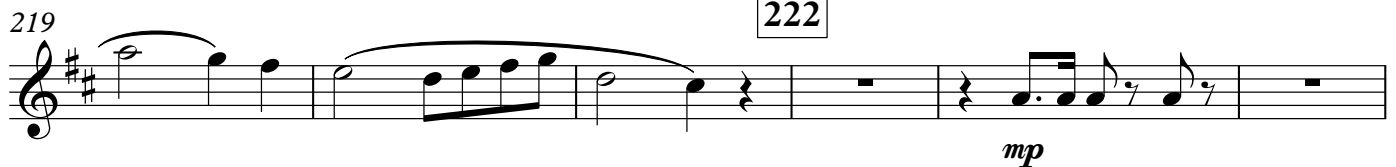

284

292 Very fast $\text{♩} = 58$ 

300

7

308

312

318

320

327

328

336

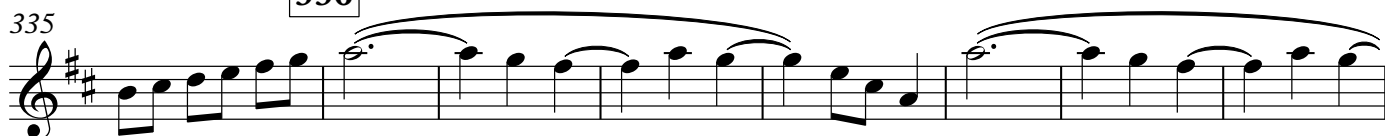

343

344

351 352

ff

359 **Broaden** 361

ff

368 **Rit.** **Somewhat broad**

fff *ffp*

376 380 **Ever more broadly**

2 4

388 **Rather slowly (tempo of introduction)**

f

394

ff

400

404 **Rit.** **Very broadly**

ff *fff*

411

Cornet in B \flat II

Festive Prelude

Arr. Kemble Stout

Richard Strauss

Festively $\text{♩} = 138$

Cornet in B \flat II

64

71

77

80

ff

85

88

92

98

dim. *mf*

106

dim. *p*

111

11

122

7

Slowing slightly

Very lively $\text{♩} = 66$
8

139

open

p *p*

143

4

149

f

152

ff

157

f

163

f

167

mf

172 A bit broader (4/4 feel)

5

179

7

187

4

f *cresc.* *ff* *ffp*

252 $\leftarrow \text{♩} = \text{♩} \rightarrow$

legato *sfz*

260

268

276

284

292 **Very fast** $\text{♩} = 58$

300 **3** **308** **4**

312

320

328

336

344

352

359 Broaden

361

368

Rit.

Somewhat broad

376 380

f *cresc.*

384 **Ever more broadly** 388 **Rather slowly (tempo of introduction)**

f

394

ff

400

404 **Rit.** **Very broadly**

fff

411

Cornet in B \flat III

Festive Prelude

Arr. Kemble Stout

Richard Strauss

Festively $\text{♩} = 138$

ff

9

17

5

25

ff

27

5

33

12

45

3

Poco accel.

mp

cresc.

52

54

57

Tempo primo

60

3

ff

f

Cornet in B \flat III

64

71

77

3

80

ff

85

88

92

98

dim.

mf

106

dim.

p

111

11

122

Slowing slightly

7

Very lively $\text{♩} = 66$

8 139 8

f

149

156 157

268

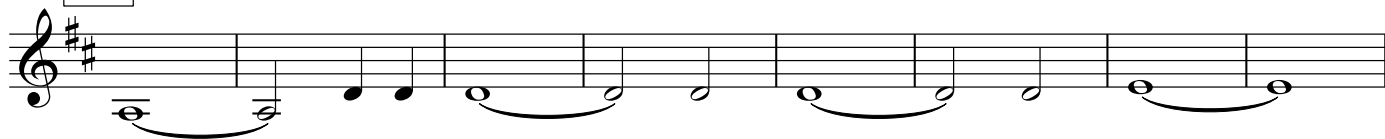

276

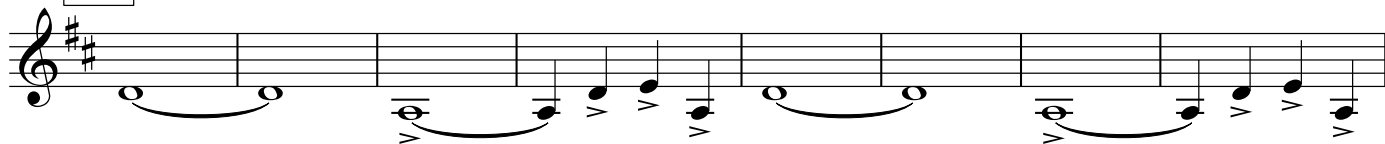

284

292 **Very fast** $\text{♩} = 58$

300

308

4

312

8

320

327

328

336

344 **4** **352** **4**

f *ff*

357 **Broaden** **361**

ff

364 **368** **Rit.**

fff

372 **Somewhat broad** **380** **Ever more broadly**

ffp *dim.*

388 **Rather slowly (tempo of introduction)** **394**

f

396

ff

401 **404**

ff

406 **Rit.** **Very broadly**

fff

Trumpet in C

Festive Prelude

Arr. Kemble Stout

Richard Strauss

Festively ♩ = 138

16 17 8 25 8

33 12 45 3 Poco accel. 6

54 3 Tempo primo 3 60 11

71 6

77 3 80 8 88 4

92 6 98 8 106 5

111 11 122 Slowing slightly 7

Trumpet in C

Very lively $\text{♩} = 66$

8 139 10

149 8 157 10 167 5

172 A bit broader (4/4 feel) 179 8 187 11

198 Tempo I (very lively) 206 4 4

214 8 222 8 230 6

236 $\leftarrow \text{♩} = \text{♩} \rightarrow$ 8 244 8 252 $\leftarrow \text{♩} = \text{♩} \rightarrow$ 8

260 8 268 5 2

276 8 284 8 Very fast $\text{♩} = 58$ 8

300 8 308 4 312 8 320 8

328 8 336 8 344 8 352 7

359 Broaden 2 361 7 368 2 2 Rit.

372 Somewhat broad 8 380 4 Ever more broadly 3 a6

388 Rather slowly (tempo of introduction) f cresc.

394 a2

399 a3

404 Rit. ff

408 Very broadly fff

161

165

167

mf

171

172 A bit broader (4/4 feel)

ff

176

179

187

ff *p* *cresc.* *f*

195

198 Tempo I (very lively)

ff

206

fp *fp* *fp* *cresc. sfz* *ffp* *cresc.*

214

222

230

ff

235 236 ← ♩ = ♩ →

ff

242 244

247

252 ← ♩ = ♩ →

sfz

260

268 6 276

278 284

286 Very fast ♩ = 58

ff

293 7 300 8 308 4

312 8 320

ff

327 328

334 336

343 344 2 soli

352

ff

357 Broaden 361

362 6 368 Rit.

fff

372 **Somewhat broad** 2

ffp *mp*

380 2 4 **Ever more broadly**

mp

388 **Rather slowly (tempo of introduction)** 394 2

ff

397

401

404 **Rit.** Very broadly

fff

411

167

mf

172 A bit broader (4/4 feel)

ff

176

179 187

ff *p* *cresc.* *f*

195 198 Tempo I (very lively)

206

214 222 230

Trumpet in E \flat II

235 236 ← ♩ = ♩ →

ff

6/4

242 244

247

4

252 ← ♩ = ♩ →

sfz

260

268 276

6

278 284

285 284

Very fast ♩ = 58

7

3/4

300 8 308 4 312 8

320 *ff*

328

335 336

344 2 soli

352 *ff*

359 **Broaden** 361 6

Trumpet in E \flat II

368 **Rit.** **Somewhat broad** 2

376 **mp** 380 2

384 **Ever more broadly** 4 **388** **Rather slowly (tempo of introduction)** 6 **394** 2

396 **ff**

400

404 **Rit.** **Very broadly** **fff**

411

Horn in F I,II

Festive Prelude

Arr. Kemble Stout

Richard Strauss

Festively ♩ = 138

Horn in F I,II

2

54

Tempo primo

2

60

a2

68

71

2

77

80

84

88

92

98

106

111

9

122

Horn in F I,II

123 **Slowing slightly**

Very lively ♩ = 66

139

146

152

157

163

167

172 **A bit broader (4/4 feel)**

Horn in F I,II

4

178 179

ff *ffp*

186 187

mf

192

cresc. *f* *pp* 2

198 Tempo I (very lively)

I.

f *f*

202

ff

206

210 214

ffp *cresc.* *ff* *ff* I.

217 222

3 6

230

sfz 6/4

Horn in F I,II

236 ← ♩ = ♩ →

ff

243

244

248

a2

4

252 ← ♩ = ♩ →

259

260

sfz

267

268

275

276

283

284

291

Very fast ♩ = 58

Horn in F I,II

6

300

306

308

312

318

320

325

328

332

336

4

343

344

350

352

358

Broaden

361

Horn in F I,II

367 **368** Rit. Somewhat broad

fff *ffp*

377 **380** *cresc.*

384 Ever more broadly

388 Rather slowly (tempo of introduction)

394 a2 *ff*

398 a2

404 Rit. Very broadly *fff*

411

Horn in F III,IV

2

Tempo primo

54

60

68

71

77

80

88

92

98

106

111

(IV.)

Horn in F III,IV

120 122 **Slowing slightly**

p *dim.* *pp* 2

Very lively $\text{♩} = 66$

2 IV.

mp

139

cresc.

146 149

f *f* a2

152

ff

157

163

167

a2 *ff*

172 **A bit broader (4/4 feel)**

Horn in F III,IV

4

178 179

ff *ffp*

186 187

mf

192

cresc. *f* *pp* 2

198 Tempo I (very lively)

f *ff*

203 206

209

ffp *cresc.* *ff*

214

6

222 230

sfz *ff*

236 ← ♩ = ♩ →

Horn in F III,IV

243 244

248 a2

252 ← ♩. = ♩ →

259 260 a2

267 268

275 276

282 284

291 Very fast ♩. = 58

300

Horn in F III,IV

6

308

312

318

320

325

328

332

4

336

343

344

351

352

359

Broaden

361

368

Rit.

Somewhat broad

Trombone I

Festive Prelude

Arr. Kemble Stout

Richard Strauss

Festively ♩ = 138

17

25

32

33

12

45

3

Poco accel.

54

Tempo primo

60

3

71

Trombone I

2

77 80

88

92

98

106

111

122 Slowing slightly 7

Very lively $\text{♩} = 66$ 139 8 9

149

Trombone I

156 157

ff

162

167

A bit broader (4/4 feel)

172

f

179 7 187 3

ff *mf* *cresc.*

193 3 198 Tempo I (very lively)

f

201

ff 3 3

206

210

ffp *marcato* *cresc.*

Trombone I

4

214

ff > f

4

222

8

230

5

6/4

236

244

252

4

260

268

276

ff

ff

284

3/4

Trombone I

Very fast $\text{♩} = 58$

292

300

308

312

320

328

336

344

352

f *ff* *f* *ff*

Trombone I

6

Broaden

361

359 

368

Rit.

Somewhat broad

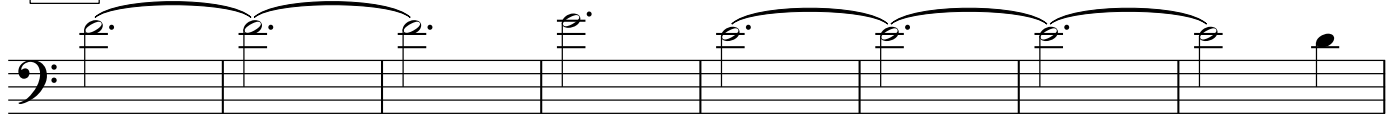

fff

ffp

380

376 

mf

cresc.

Ever more broadly

388

Rather slowly (tempo of introduction)

384 

f

393

394

ff

400

404

Rit.

Very broadly

fff

411

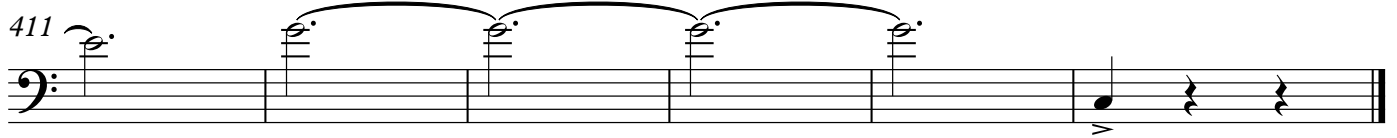

Trombone II

Festive Prelude

Arr. Kemble Stout

Richard Strauss

Festively ♩ = 138

Trombone II

2

77 80

88

92

98

106

111 2

122 Slowing slightly 7

Very lively $\text{♩} = 66$ 8 139 10

149 3

Trombone II

157 *ff* 2

167

172 A bit broader (4/4 feel) *f*

179 7 187 3 *ff* *mf* *cresc.*

193 3 198 Tempo I (very lively) 3

202 *ff* 3 3

206 3 214 *ffp marcato cresc.* *ff > f*

215 4 222 8 230 5

Trombone II

4

235 236 ← ♩ = ♩ →

243 244

251 252 ← ♩ = ♩ →

259 260

267 268

275 276

284

292 **Very fast** ♩ = 58

300

Trombone II

308

312

320

328

6

333

336

344

352

359 Broaden

361

3

Trombone II

6

368 *Rit.* *Somewhat broad*

fff *ffp*

380

mf *cresc.*

384 *Ever more broadly* **388** *Rather slowly (tempo of introduction)*

f

394

ff

400

404 *Rit.* *Very broadly*

fff

411

Trombone III

60

3

71

77

80

88

92

98

106

111

122 Slowing slightly

4

dim.

Very lively $\text{♩} = 66$

8 139 9

f

149

f

156 157

ff

162

166 167

172 A bit broader (4/4 feel)

f

179

ff

187

7

198 **Tempo I (very lively)**

206

210

214

219

222

8

230

5

236

← ♩ = ♩ →

244

251

252 ← ♩. = ♩ →

259

260

267

268

275

276

284

292 Very fast ♩. = 58

300

308

312

320

328

336

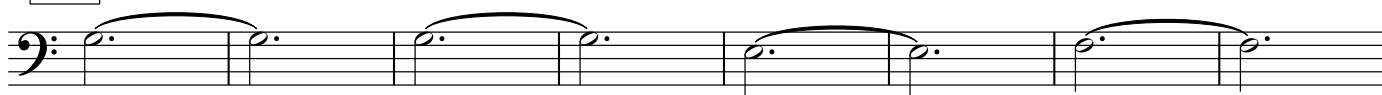

344

352

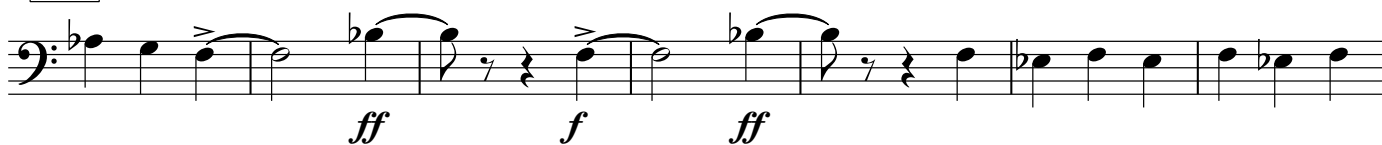

359 Broaden

361

368 Rit. Somewhat broad

fff *ffp*

378 **380**

cresc.

384 Ever more broadly **388** Rather slowly (tempo of introduction)

f

393 **394** 2

ff

400

404 Rit. Very broadly

fff

411

Euphonium

Festive Prelude

Arr. Kemble Stout

Richard Strauss

Festively ♩ = 138

17

25

33

11

soli

45

48 Poco accel.

54

Euphonium

2

57 **Tempo primo** 60

ff *ff*

65

ff

71

ff

77

ff

80 6 *soli*

ff

88 2

ff

92

ff

Euphonium

4

170

172 A bit broader (4/4 feel)

177

179

3

183

187

11

198

Tempo I (very lively)

2

202

206

fp

210

ffp

marcato

cresc.

214

2

ff

Euphonium

222 3

p *cresc.* *sfz*

230

sfz

236 ← ♩ = ♩ →

ff

244

4

252 ← ♩ = ♩ →

sfz

260

sfz

268

sfz

276

sfz

284

sfz

Euphonium

6

Very fast $\text{♩} = 58$

292

300

308

4

312

320

328

336

344

2

352

Broaden

361

359

Euphonium

368 **Rit.** **Somewhat broad**

ff *ffp*

378 **380**

cresc.

384 **Ever more broadly** **388** **Rather slowly (tempo of introduction)**

f

393 **394** 3

ff

400

ff

404 **Rit.** **Very broadly**

ff

411

ff

Tuba I,II

2

71

77

80

88

92

98

106

111

122

Slowing slightly

Tuba I,II

Very lively $\text{♩} = 66$ 139

8

3

146

149

152

157

162

2

3

3

3

3

167

172 A bit broader (4/4 feel)

Tuba I,II

4

179

183

187

191

198 Tempo I (very lively)

206

210

Tuba I,II

214

220

222

5

230

236 ← ♩ = ♩ →

244

252 ← ♩ = ♩ →

260

266

268

7

Tuba I,II

6

276

284

292 Very fast $\text{♩} = 58$

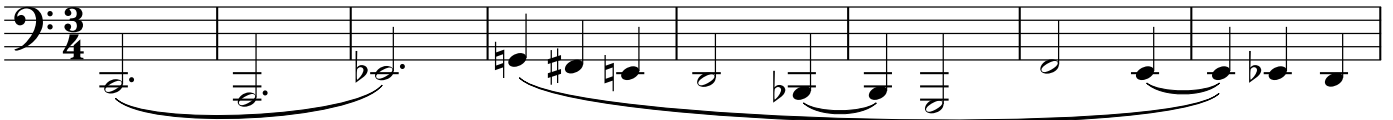

300

308

4

312

320

328

336

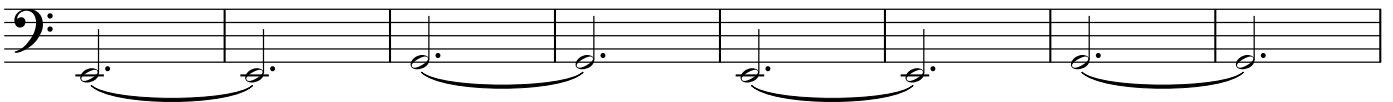

344

Timpani

2

111

3

3

122

Slowing slightly

7

Very lively ♩ = 66

8

139

10

149

3

3

157

9

167

5

172 A bit broader (4/4 feel)

2

179

8

187

11

198 Tempo I (very lively)

201

3

206

4

Timpani

210

214

3

219

222

8

230

4

236

← ♩ = ♩ →

241

244

250

252

2

← ♩ = ♩ →

258

260

2

265

268

7

276

Timpani

4

284

292 Very fast $\text{♩} = 58$

7

300

5

308

4

312

2

2

320

8

328

334

336

343

344

8

352

355

359 Broaden

361

7

368 Rit. Somewhat broad

ff *ff* *ffp*

378 **380**

cresc.

384 **388**

Ever more broadly Rather slowly (tempo of introduction)

f

393 **394**

399

404 Rit. 2 Very broadly

ff

411

Cymbals
Timpani

Festive Prelude

Arr. Kemble Stout

Richard Strauss

Festively ♩ = 138

16 17 8 25 8

33 12 45 3 Poco accel. 6

54 3 Tempo primo 3 60 11

71 6

77 3 80 8 88 4

92 6 98 8 106 5

111 11 122 7 Slowing slightly

Very lively ♩ = 66

9 139 10 149 8

Cymbals, Timpani

157 10 167 5 172
A bit broader (4/4 feel)
7

179 8 187 11 198
Tempo I (very lively)
8

206 4 214 8

222 8 230 6 236 ← ♩ = ♩ → 8
6/4

244 8 252 8 260 8
← ♩ = ♩ →

268 8 276 8 284 8 3/4

292 Very fast ♩ = 58 300 8 3/4

308 4 312 8 320 8

328 8 336 8 344 8

352 9 361 7 368 Cymb. *ff*

370 Rit. 10 380 4 Ever more broadly 3 Timpani

388 Rather slowly (tempo of introduction) *p* *cresc.*

394

404 Rit. 2 Very broadly Cymb. 8 *ff*