Persian Ideas - Prelude

An exploration of folk tunes from several countries - Iran,
Ukrain, Moravia, Silesia and Bulgaria (amongst others),
as well as quite a few themes of my own.
This is a prelude and fugue - with a little coda. If you look
really carefully, you may find quotes from other works here -
as well as a few musical jokes.
Enjoy!

Theme A: Own theme
B: Chehreh-i-khub-i-torā
C: "Flow" (Symphony One, "Orlanda")
D: U súsedů dveéře na vysokej veži
E: Hore dolinečkú

(Draft 20160802A)

Ian D K Kelly

© 2016 Ian D K Kelly

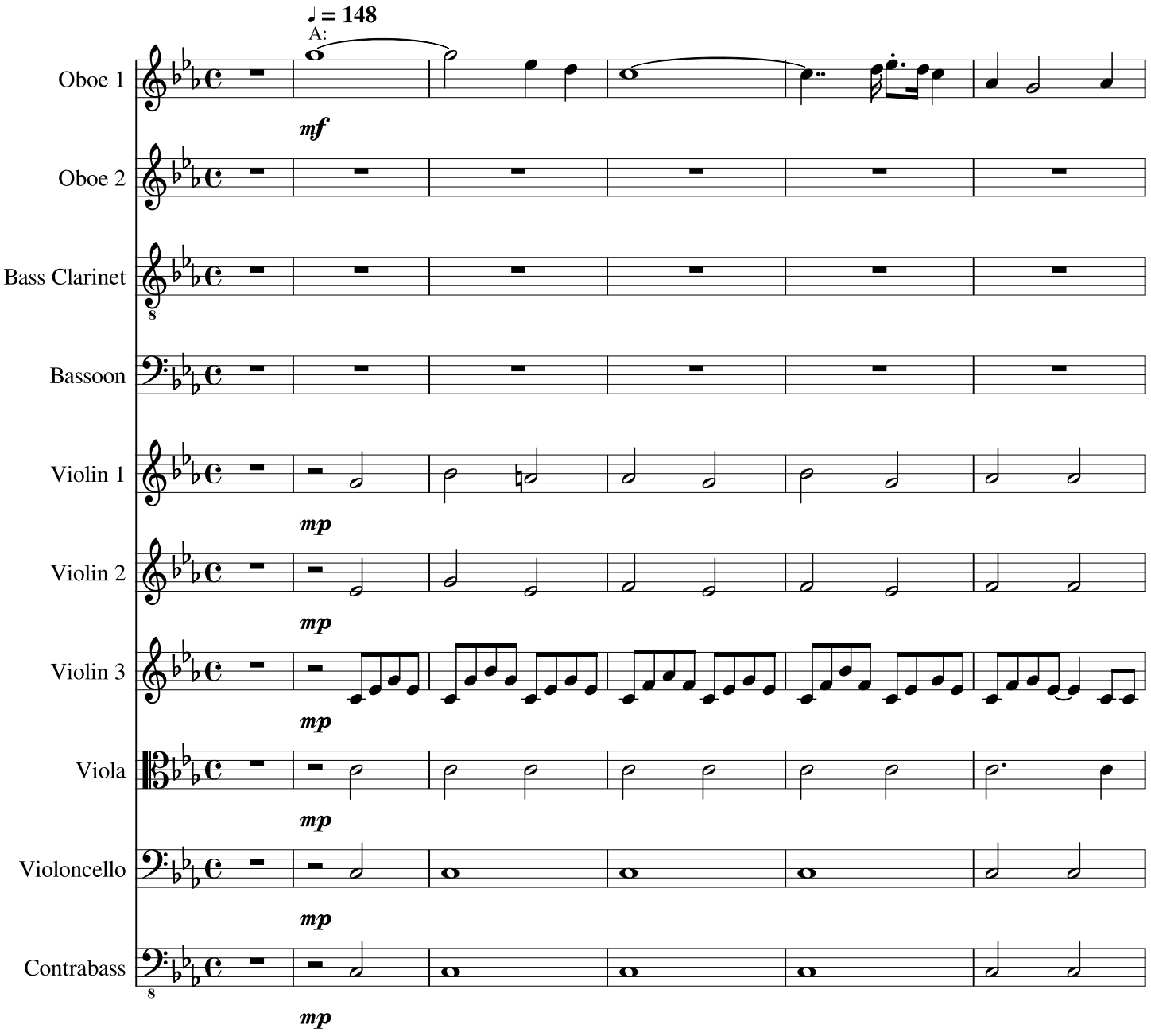

© 2016 Ian D K Kelly

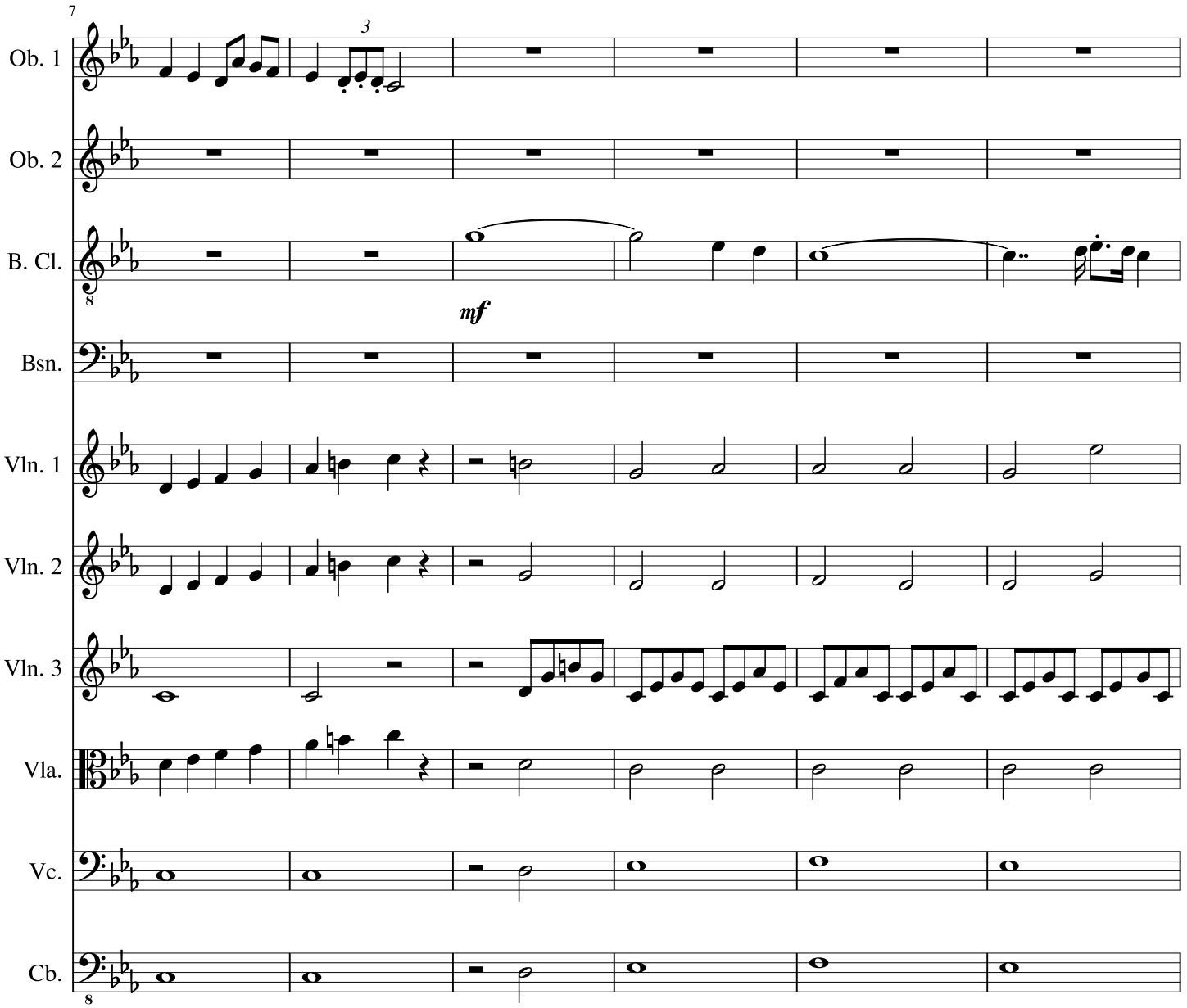

© 2016 Ian D K Kelly

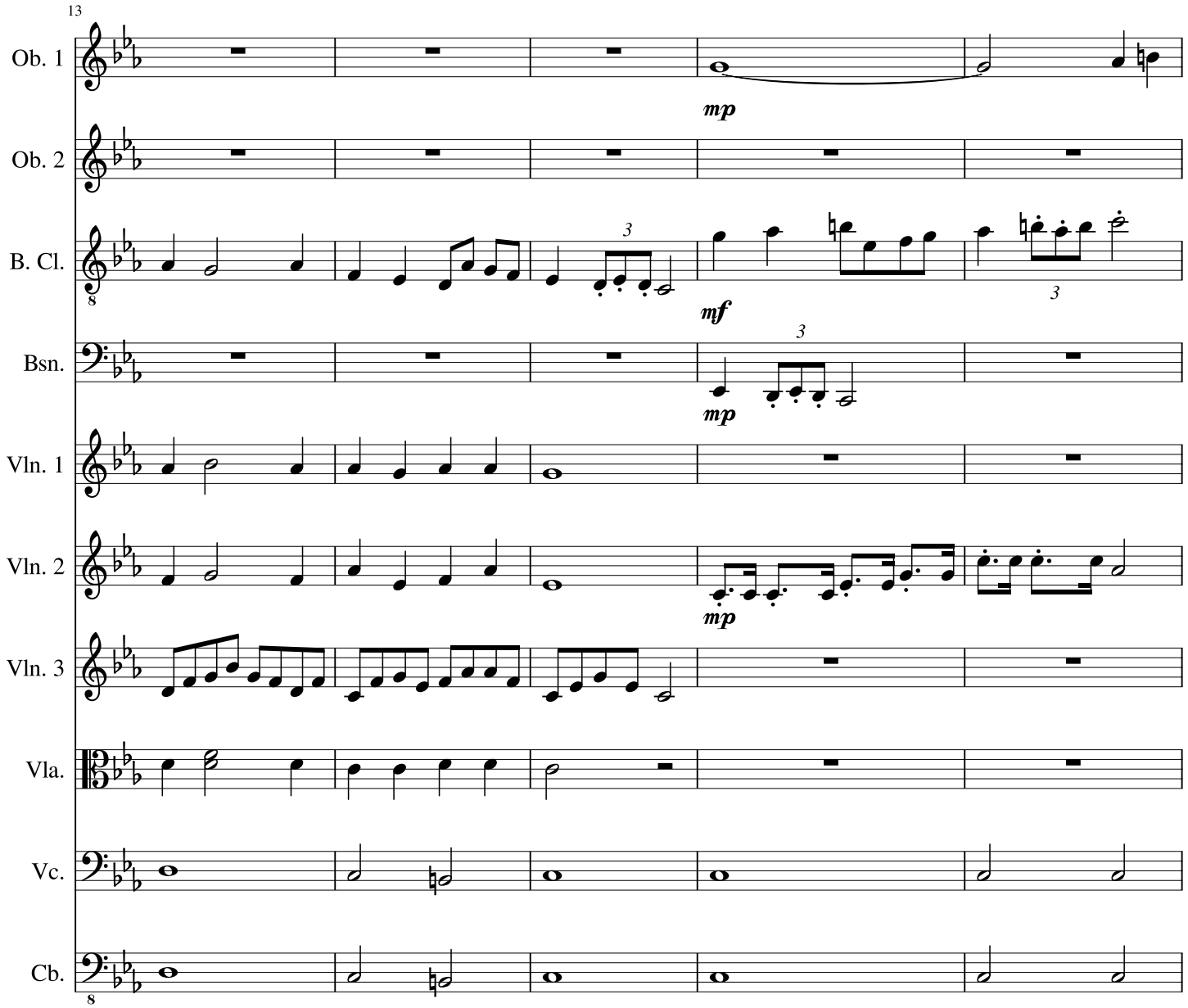

© 2016 Ian D K Kelly

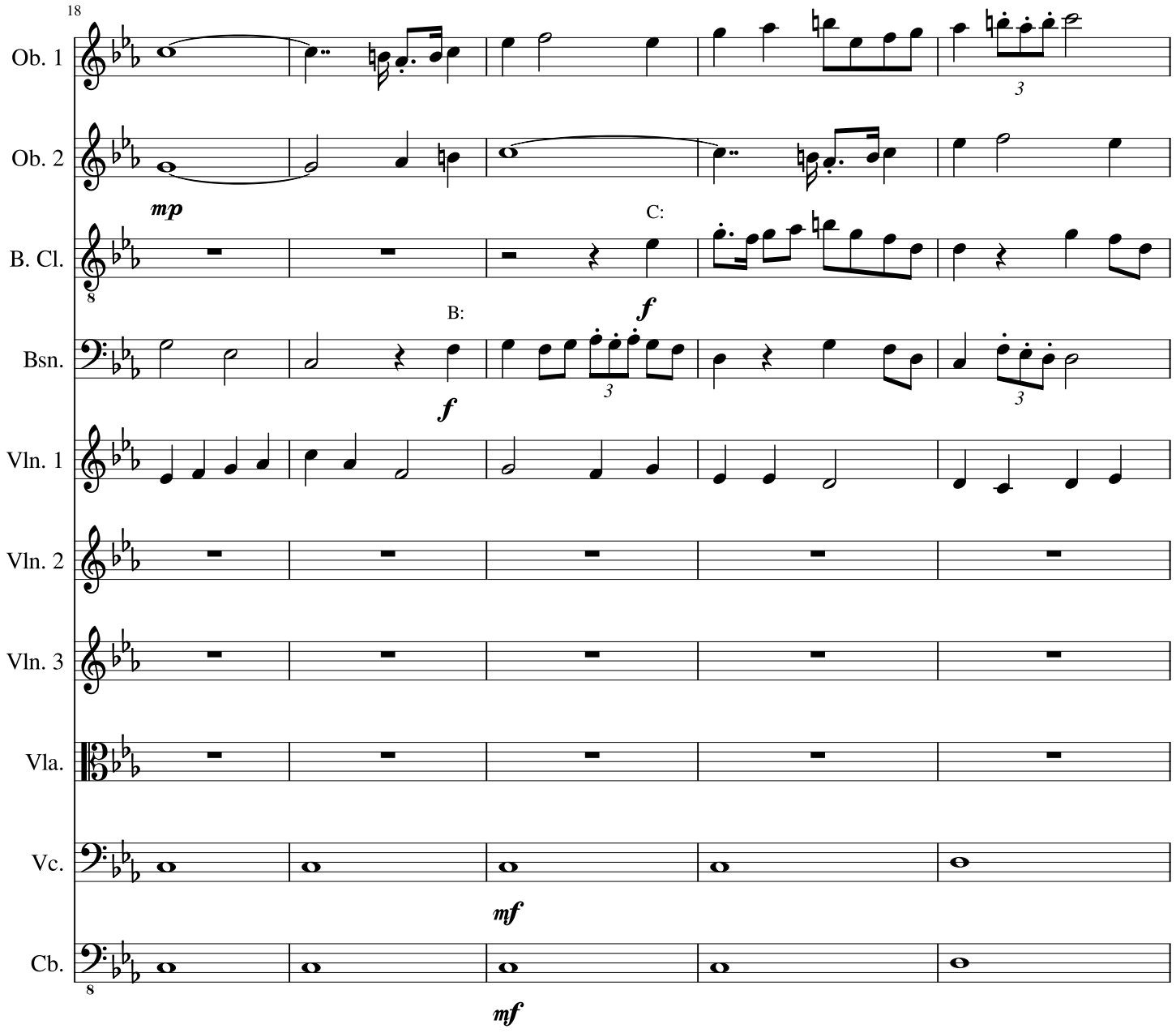

© 2016 Ian D K Kelly

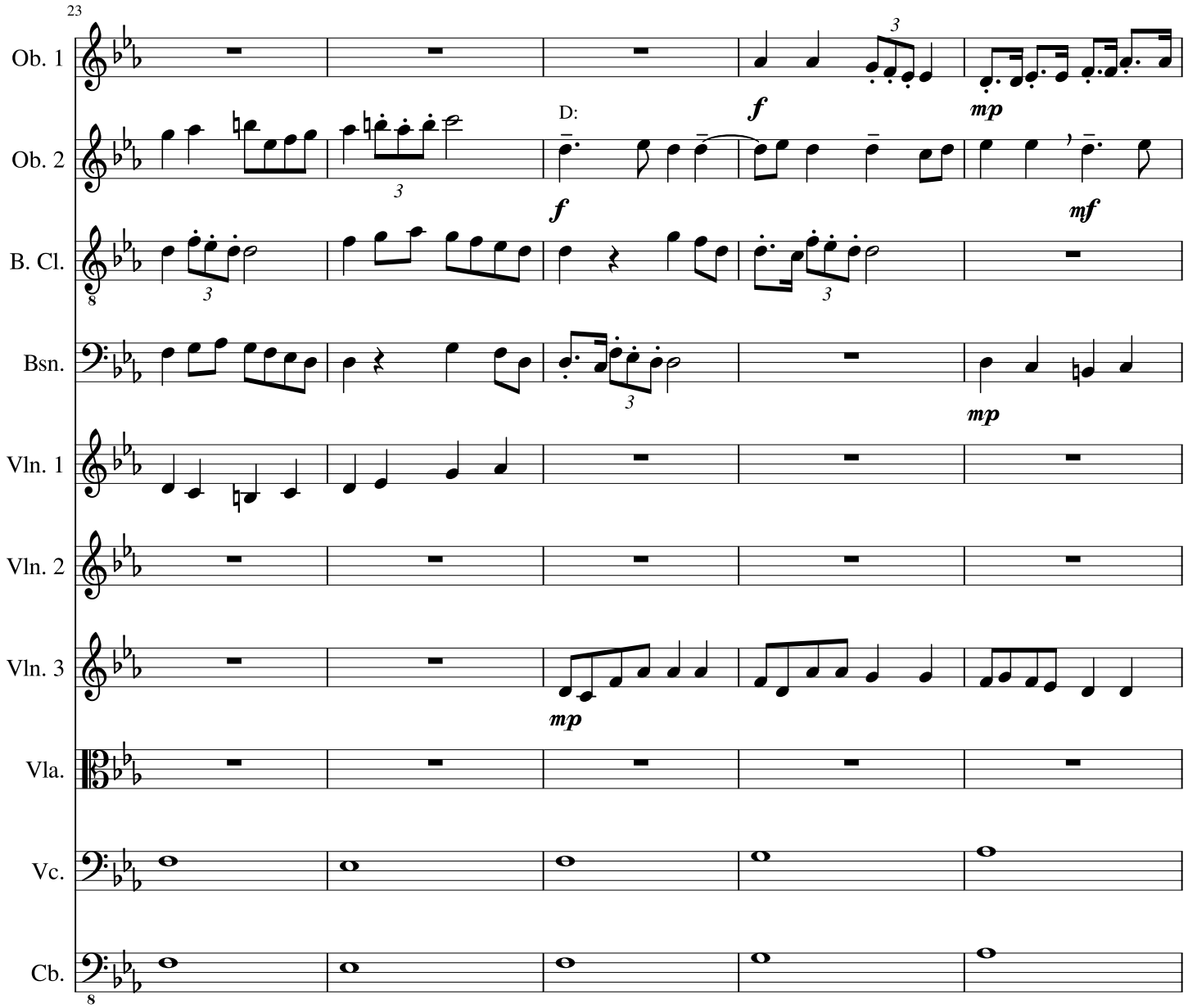

© 2016 Ian D K Kelly

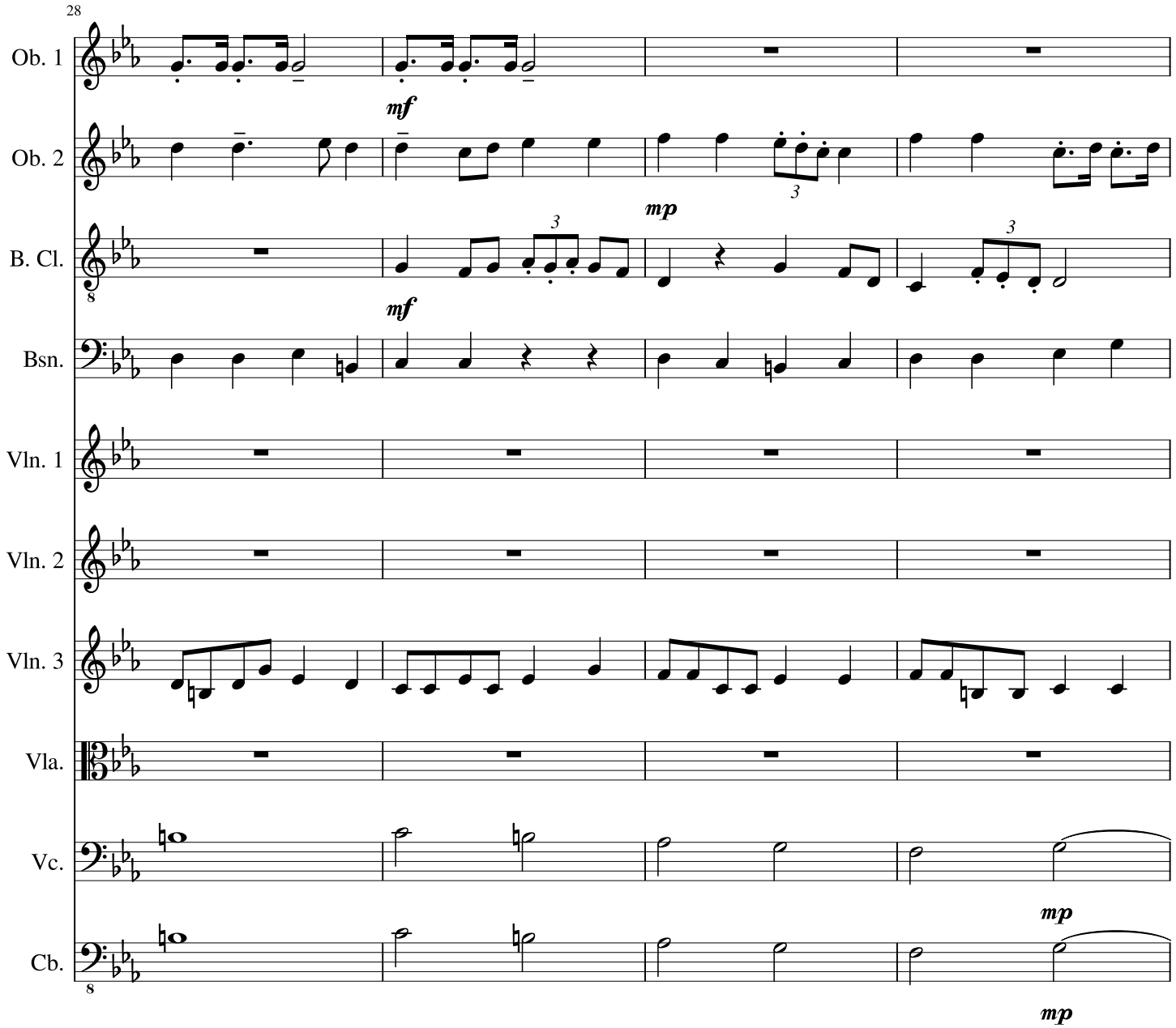

© 2016 Ian D K Kelly

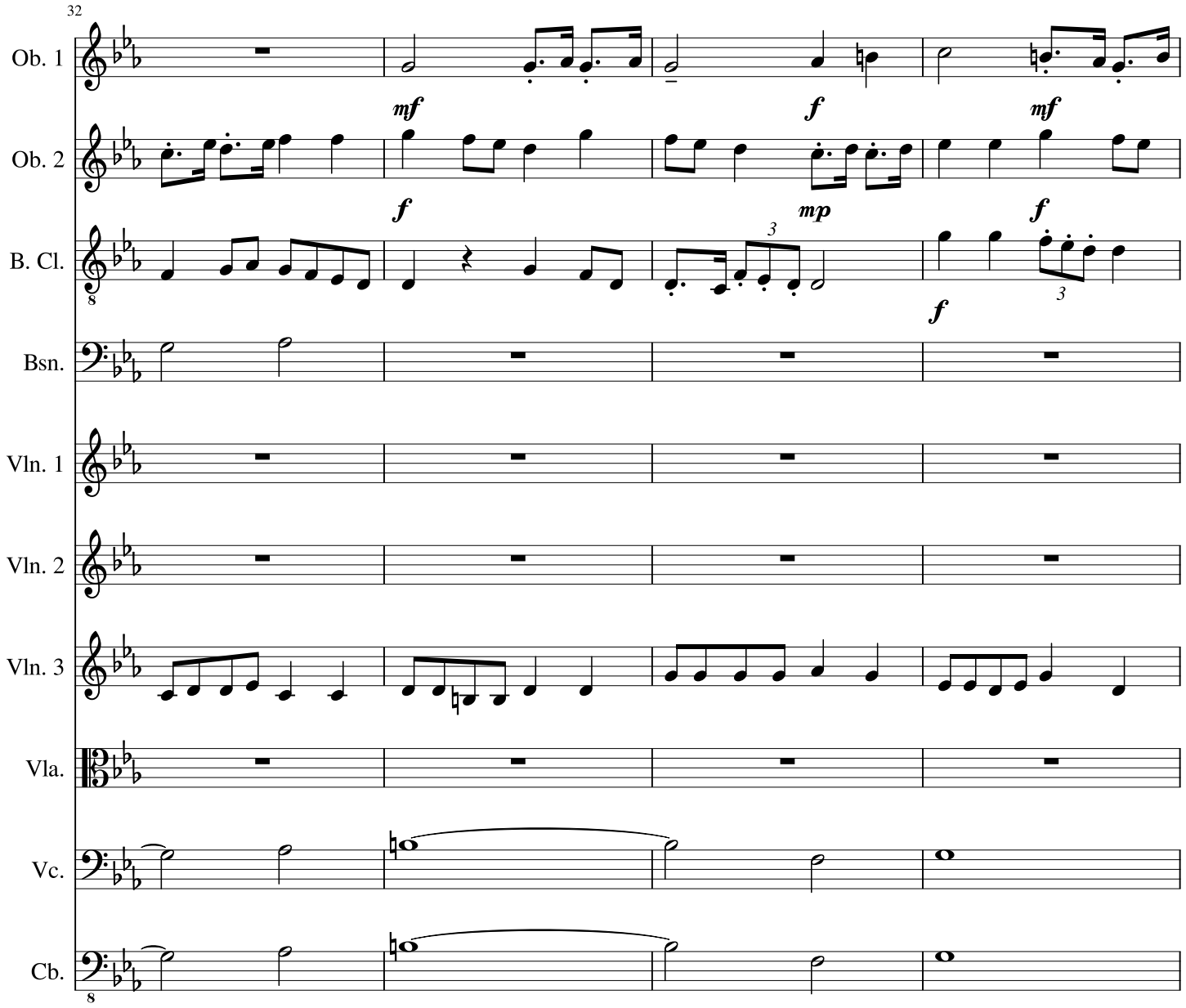

© 2016 Ian D K Kelly

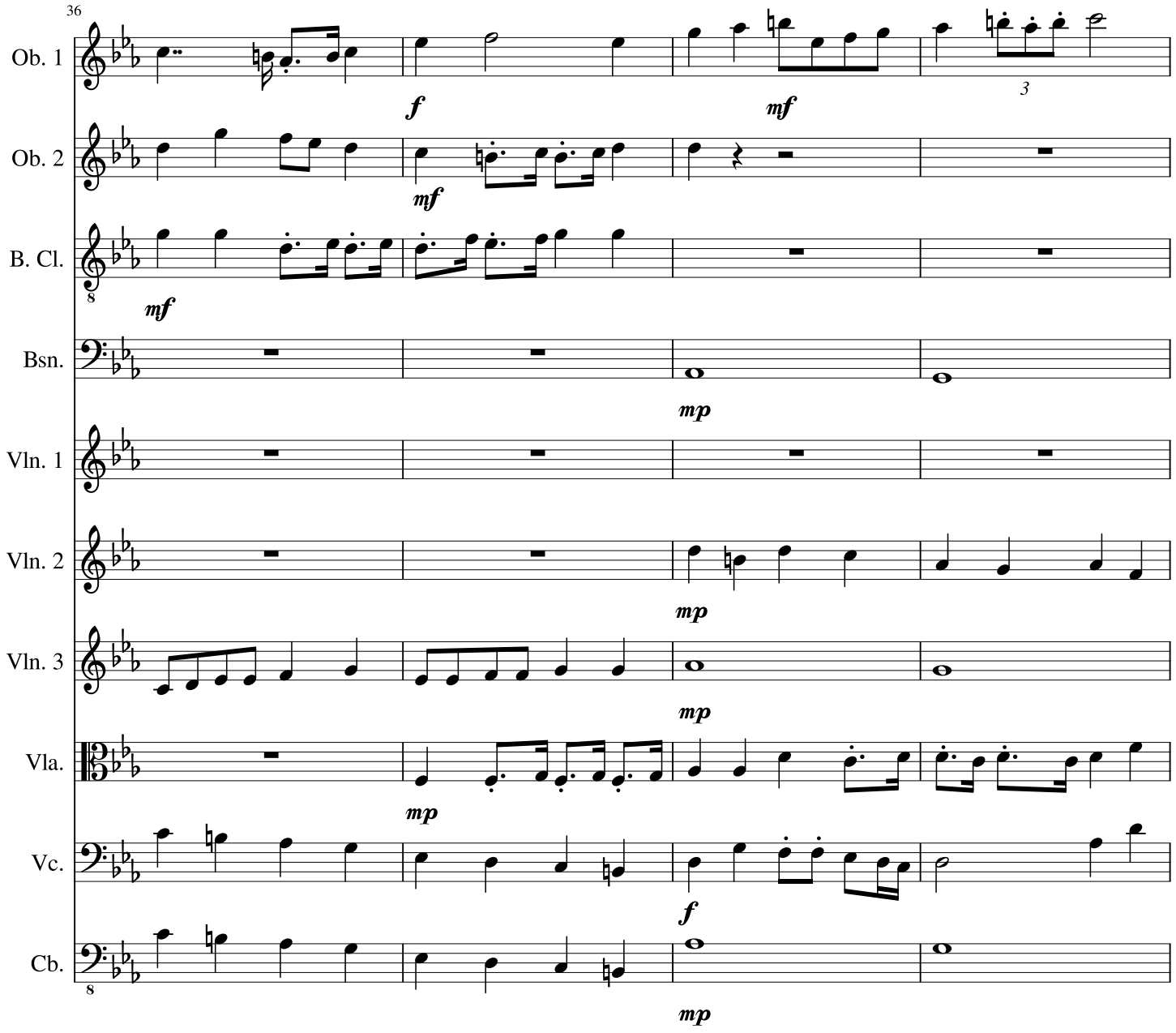

© 2016 Ian D K Kelly

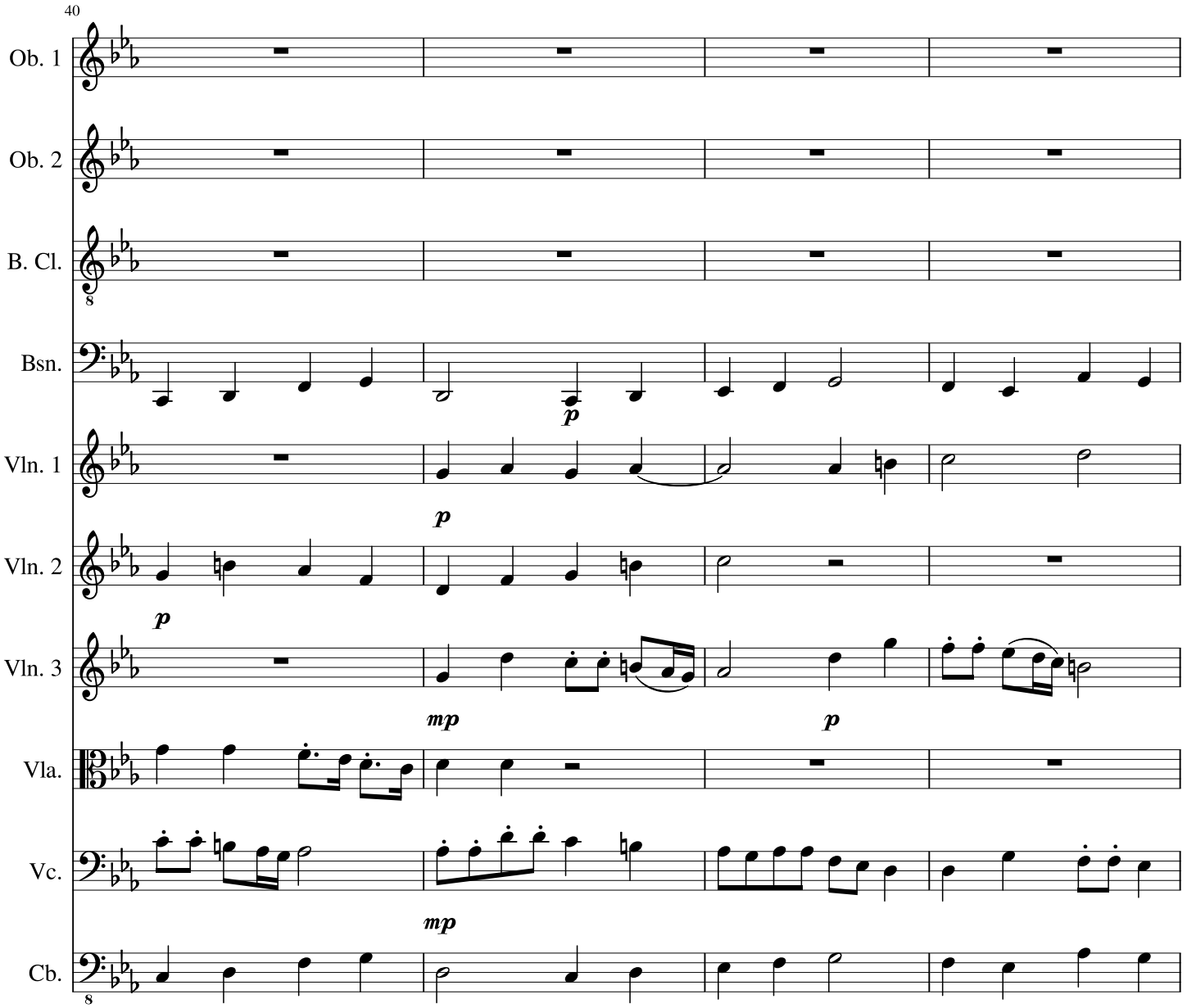

© 2016 Ian D K Kelly

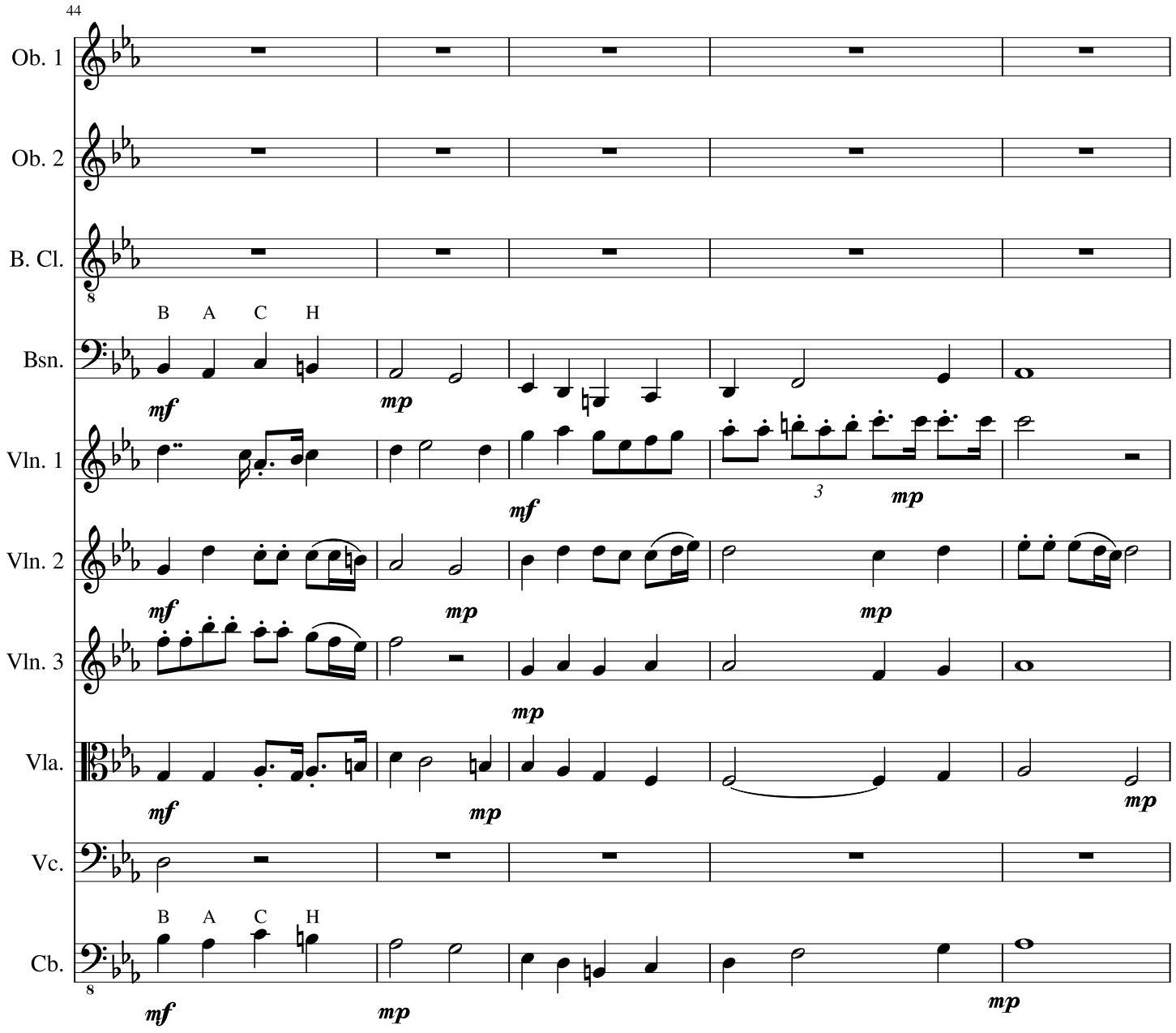

© 2016 Ian D K Kelly

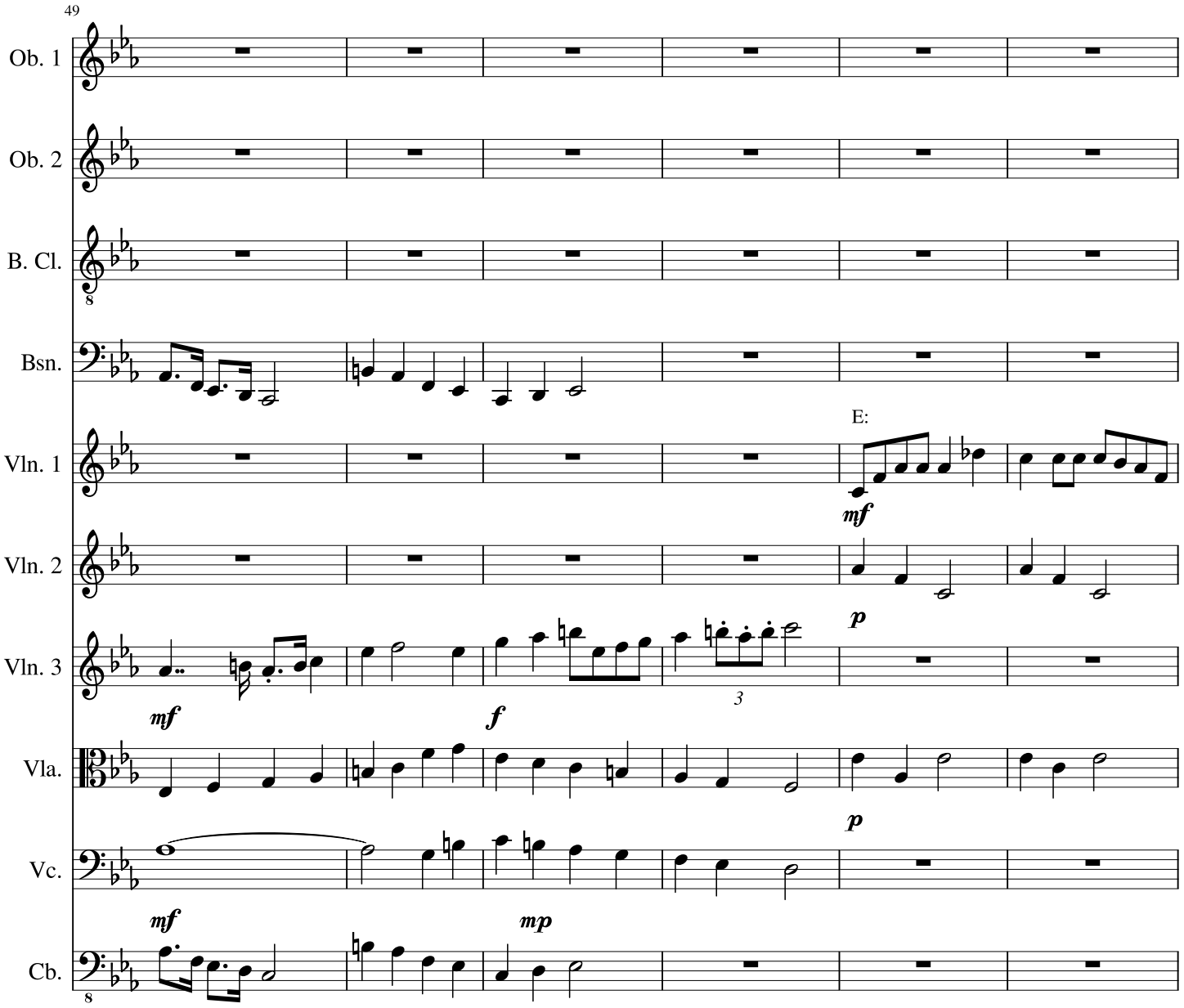

© 2016 Ian D K Kelly

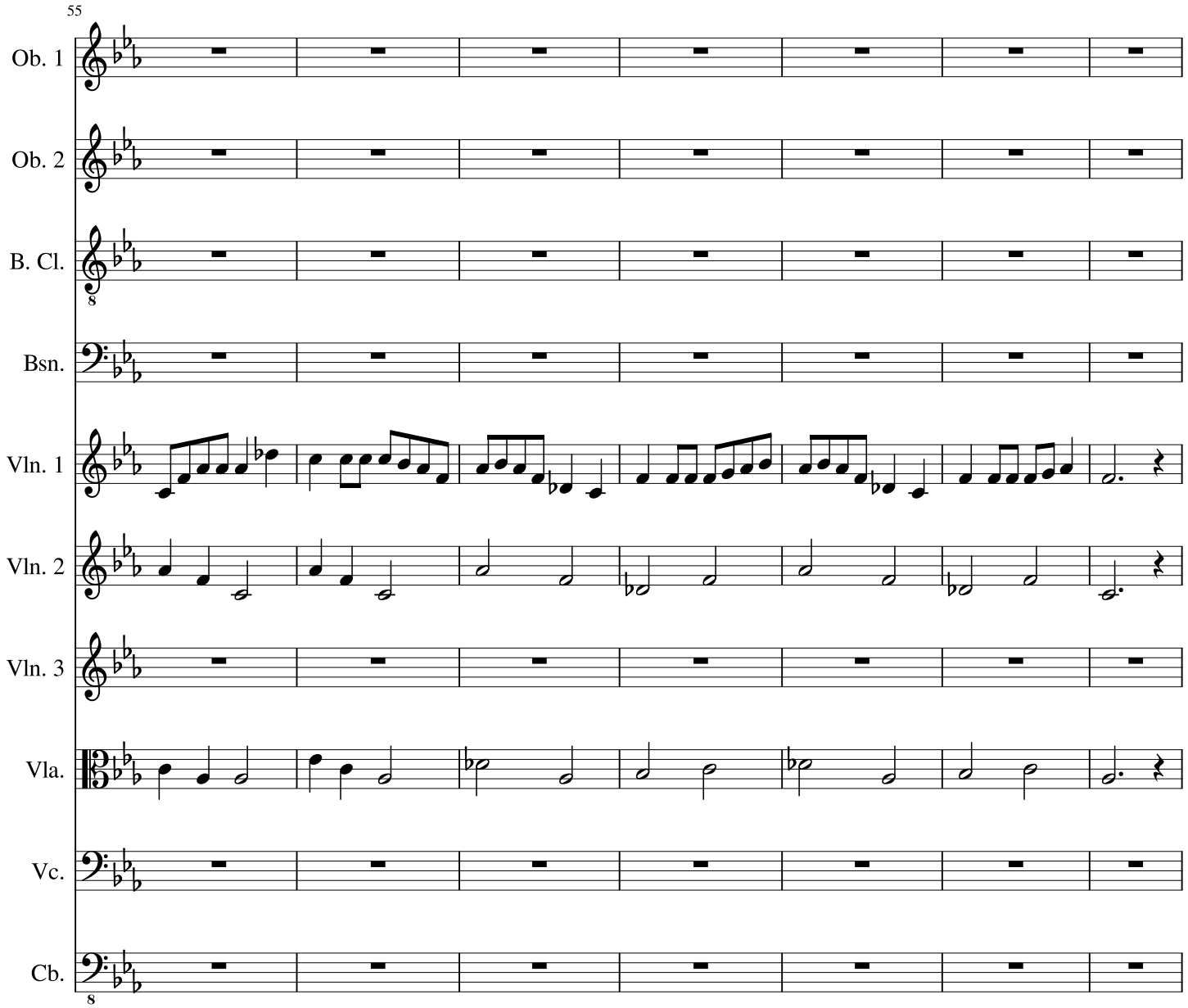

© 2016 Ian D K Kelly

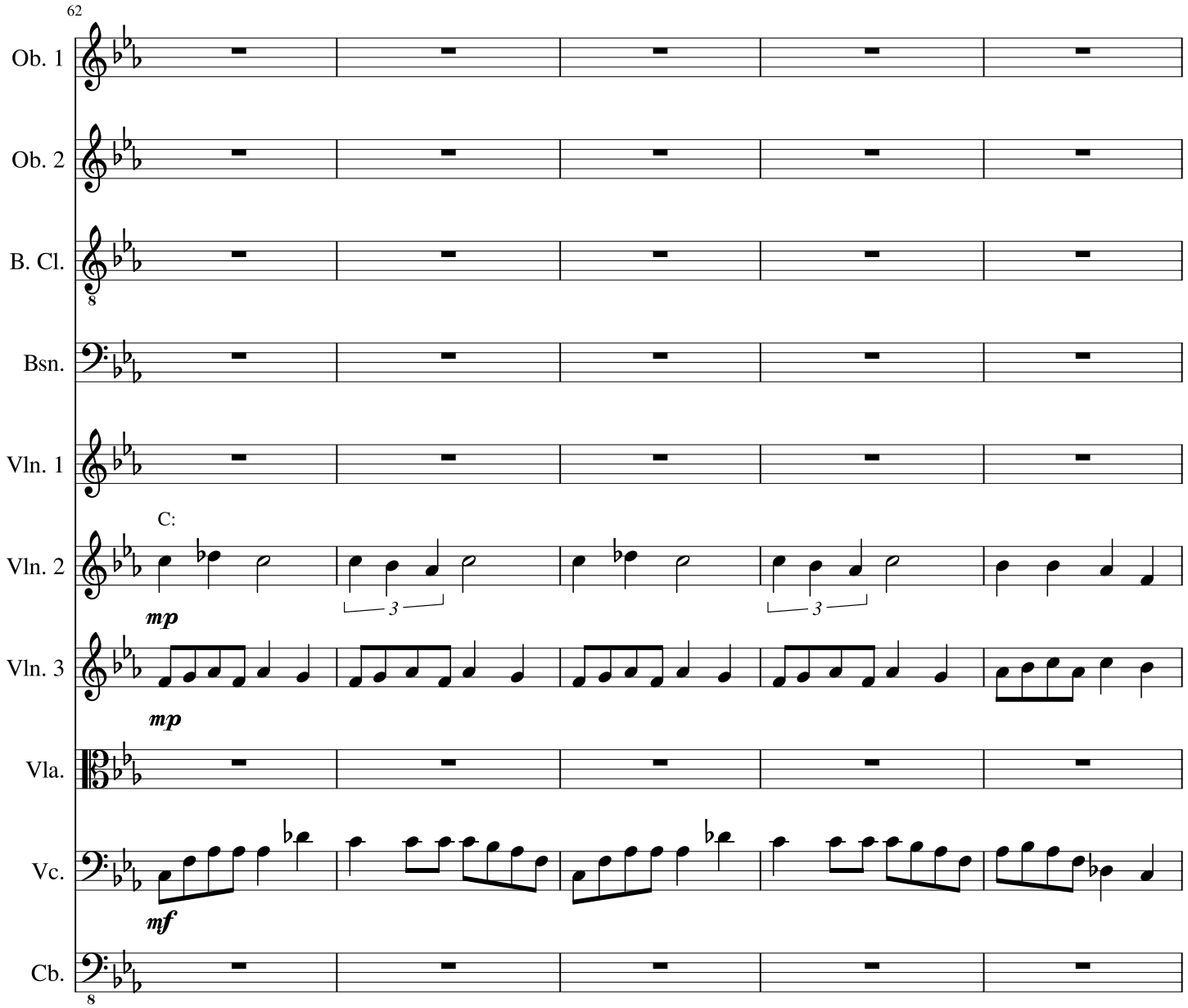

© 2016 Ian D K Kelly

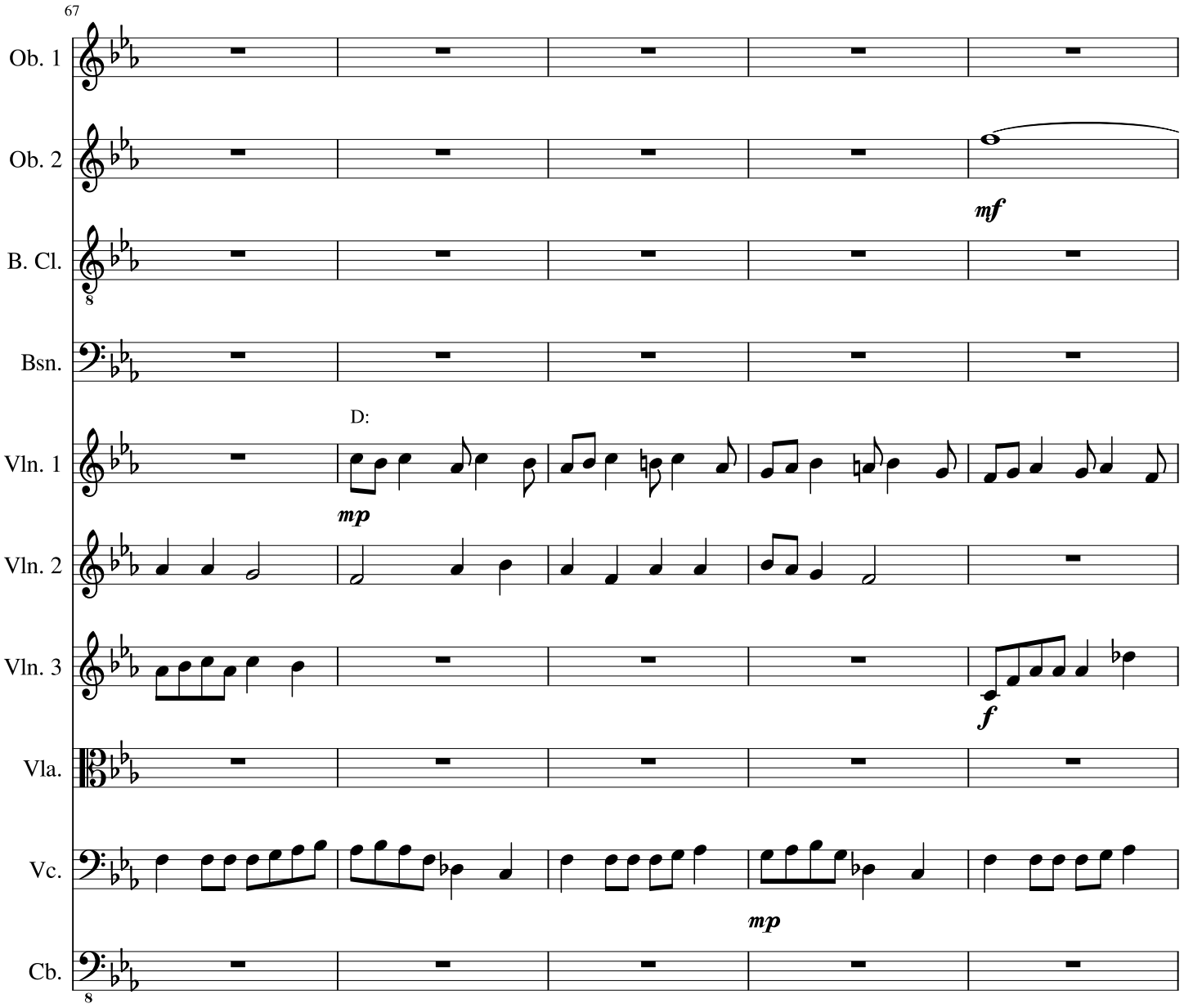

© 2016 Ian D K Kelly

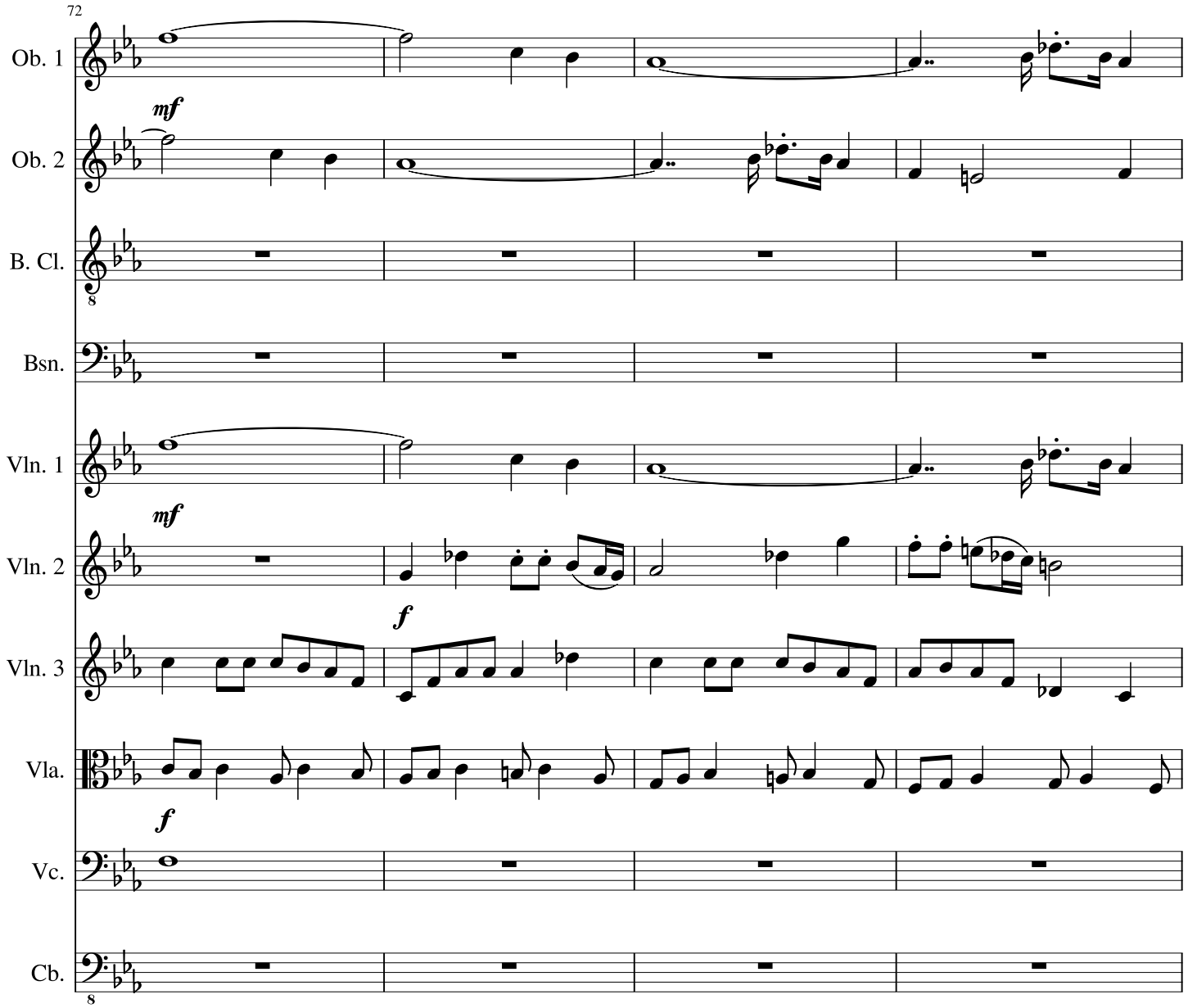

© 2016 Ian D K Kelly

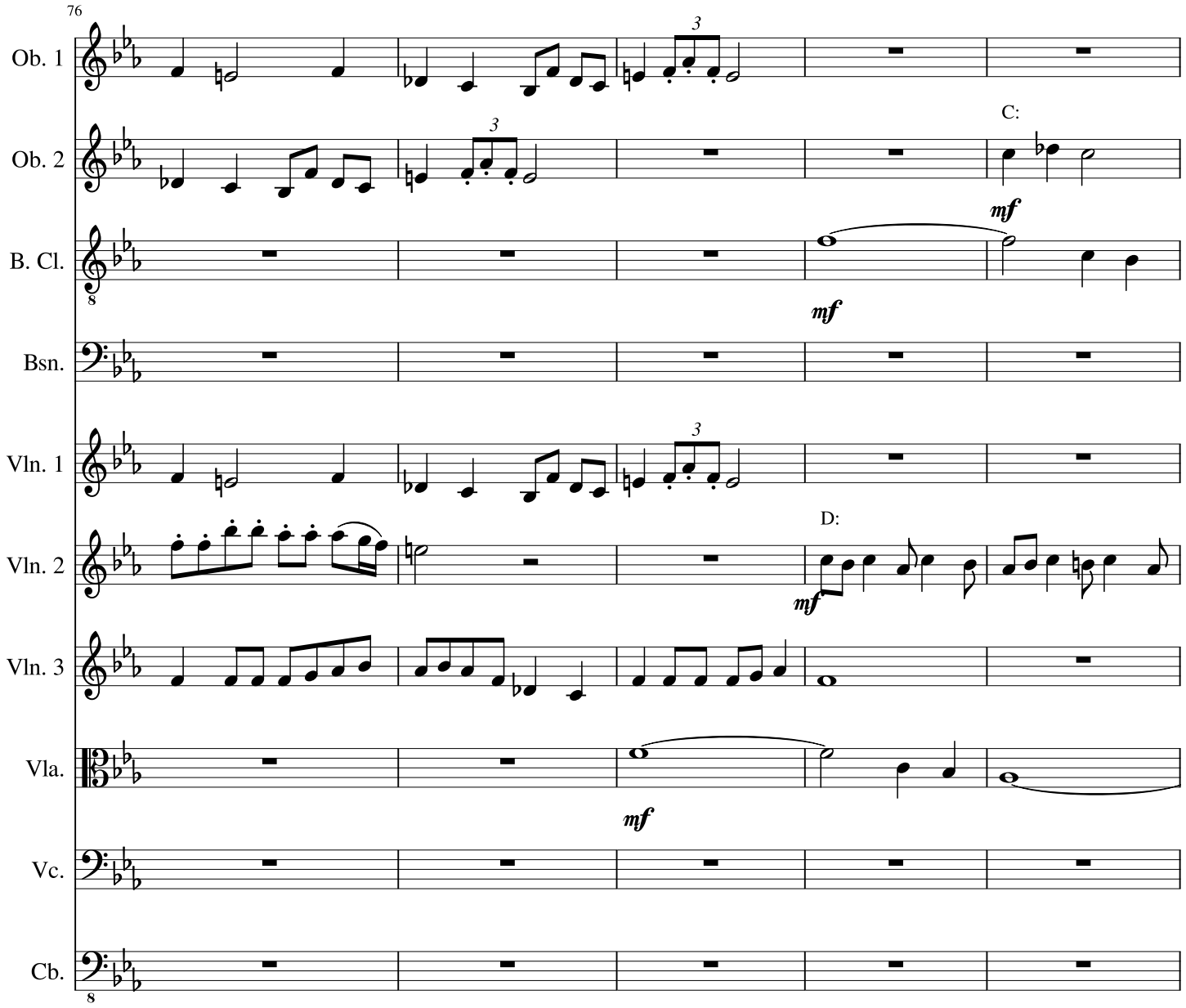

© 2016 Ian D K Kelly

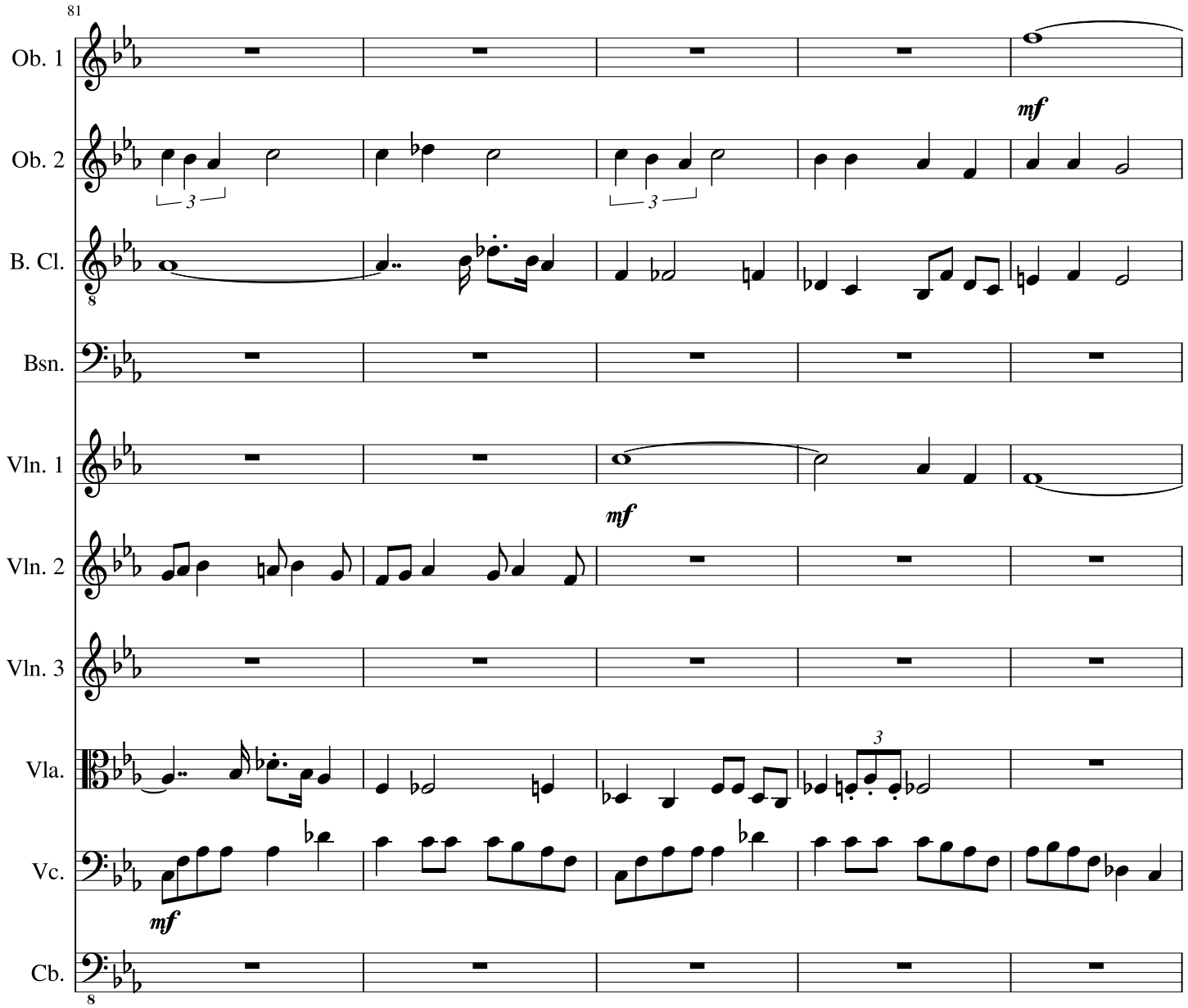

© 2016 Ian D K Kelly

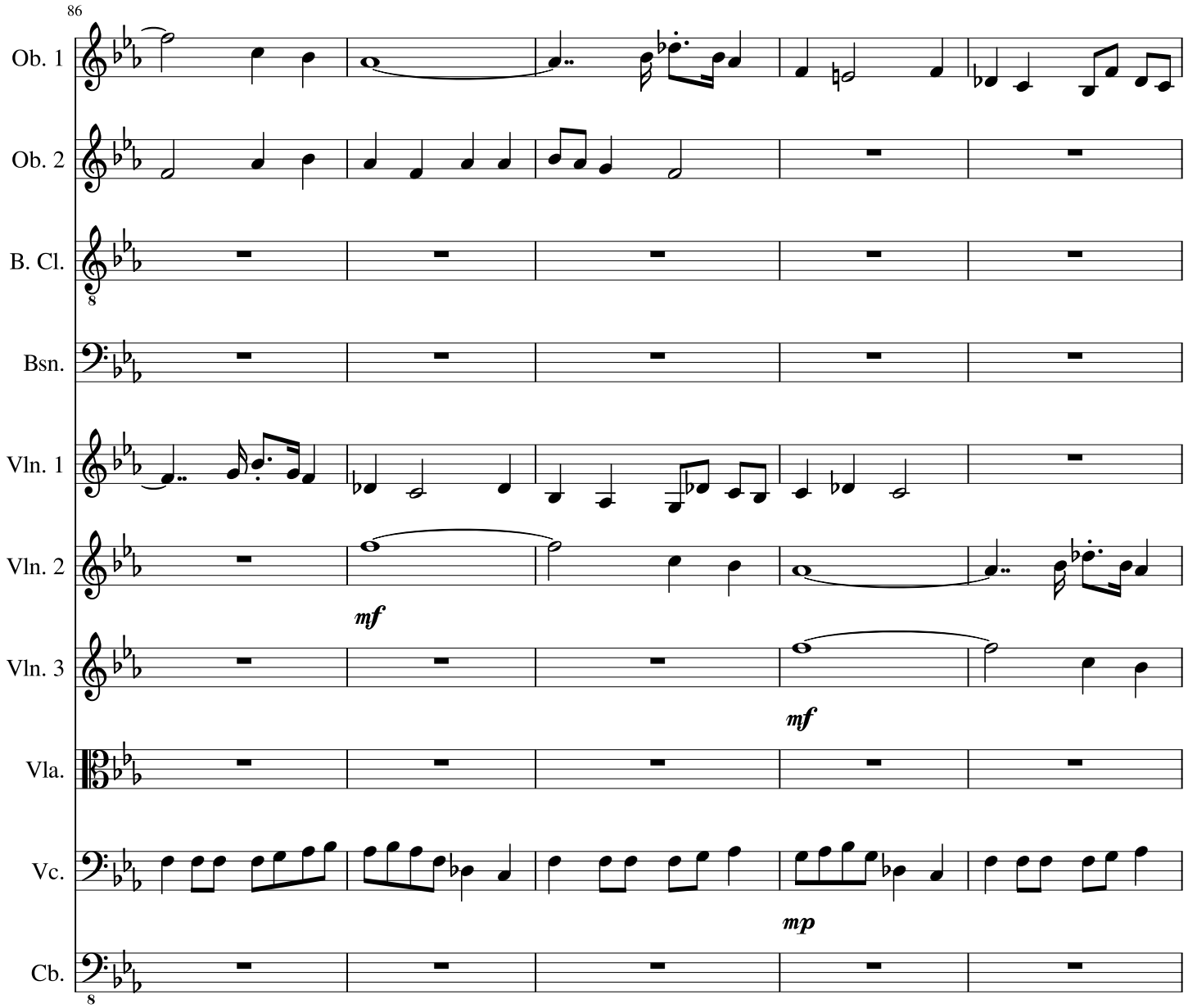

© 2016 Ian D K Kelly

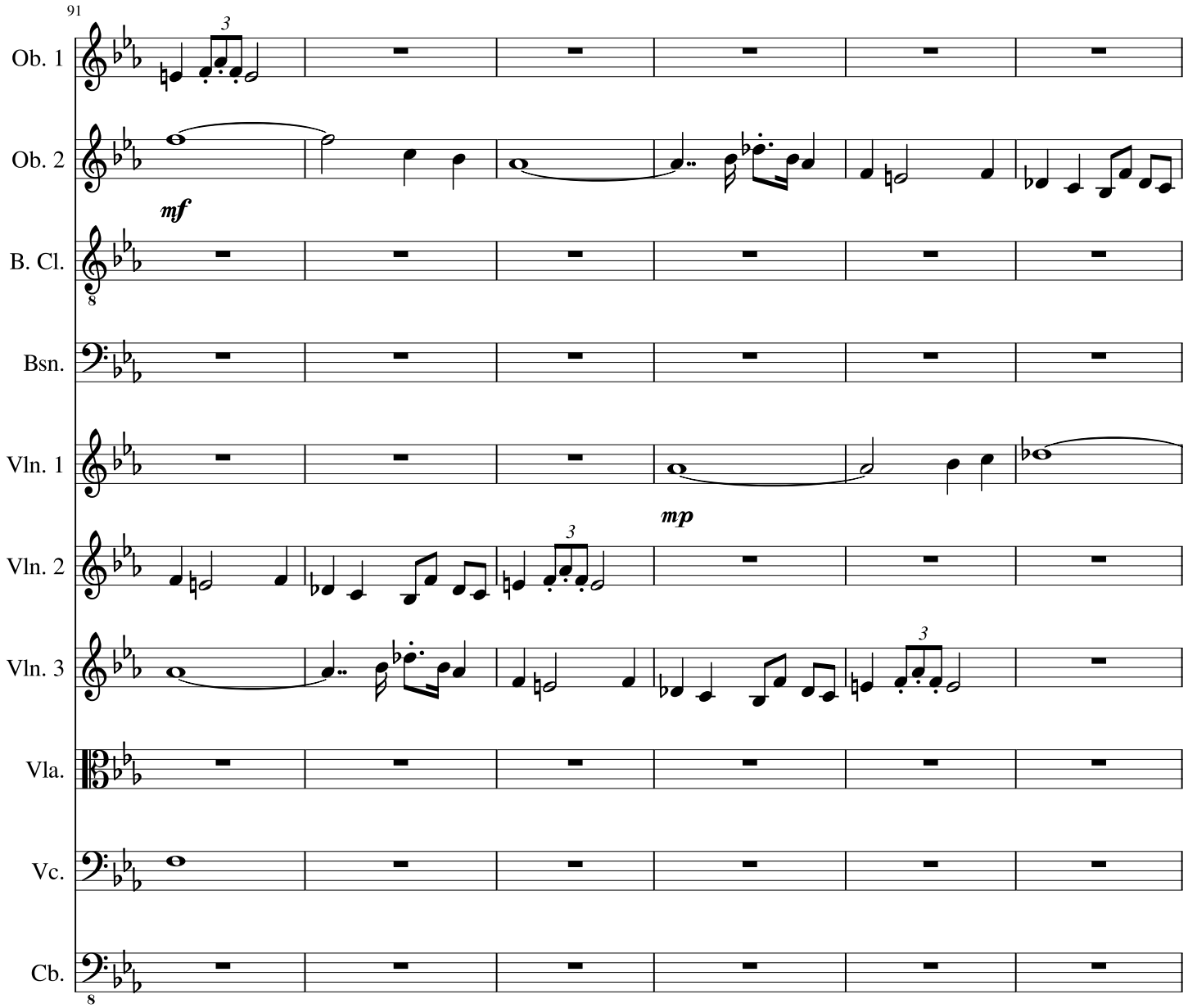

© 2016 Ian D K Kelly

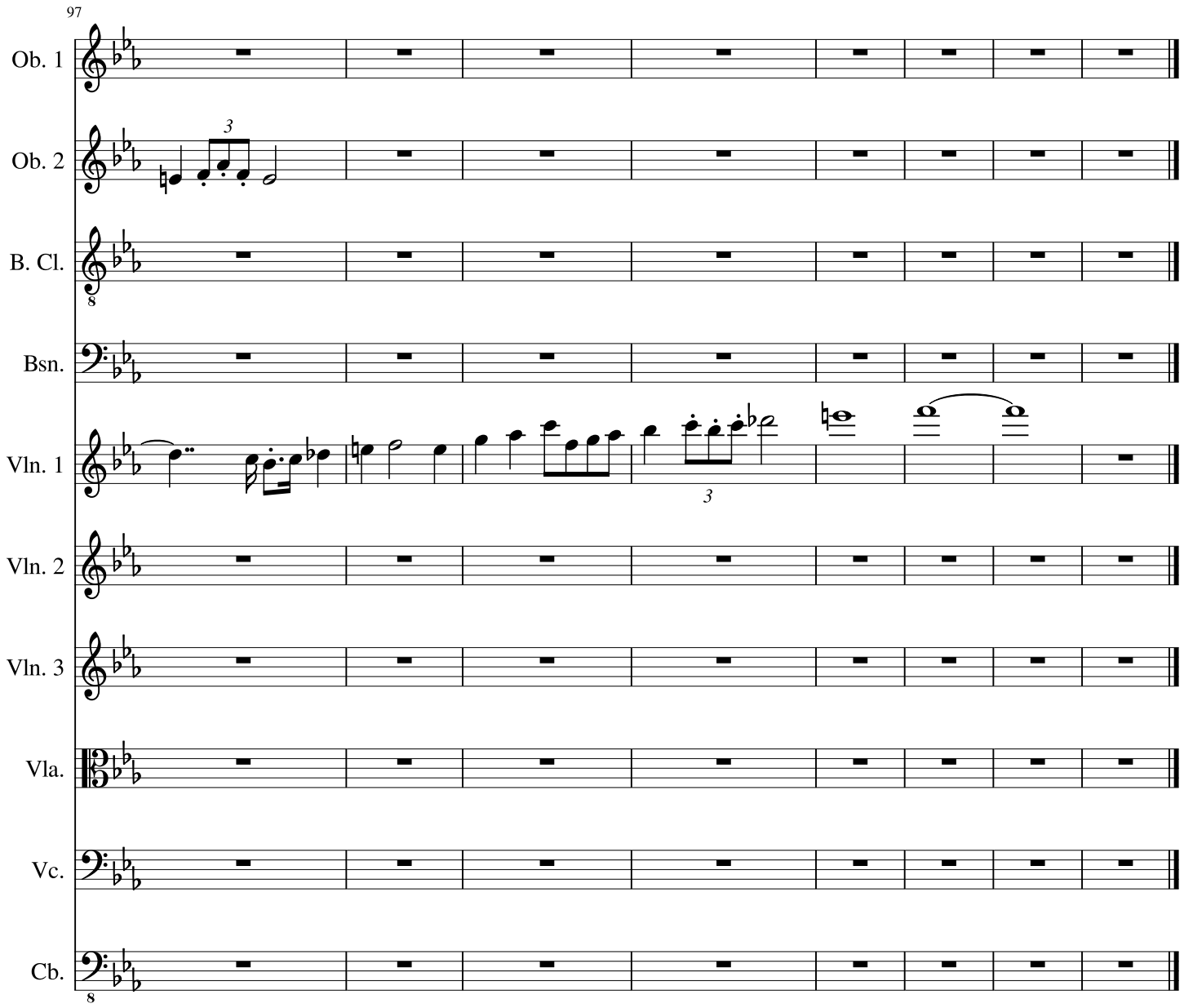
97
Ob. 1
Ob. 2
B. Cl.
Bsn.
Vln. 1
Vln. 2
Vln. 3
Vla.
Vc.
Cb.