

# OUVERTURE in D MAJOR

(from: *Atalanta*, HWV 35)

Score (07':10")

for Natural Trumpet in D and Organ

Georg Friedrich Händel (1785 - 1759)

Arr. Michel Rondeau

1. Maestoso ♩ = 80

Trumpet in C

Organ

C Tpt.

Org.

C Tpt.

Org.

C Tpt.

Org.

OUVERTURE - HWV 35 - Händel - Score

2  
16

C Tpt.

Org.

1. 2.

21

2. Allegro

C Tpt.

Org.

21

26

C Tpt.

Org.

26

30

C Tpt.

Org.

30

OUVERTURE - HWV 35 - Händel - Score

35

C Tpt.

Org.

40

C Tpt.

Org.

45

C Tpt.

Org.

50

C Tpt.

Org.

OUVERTURE - HWV 35 - Händel - Score

4  
54

C Tpt.

Org.

59

C Tpt.

Org.

64

C Tpt.

Org.

69

C Tpt.

Org.

74

C Tpt.

Org.

79

C Tpt.

Org.

84

C Tpt.

Org.

89

C Tpt.

Org.

OUVERTURE - HWV 35 - Händel - Score

6  
94

C Tpt.

Org.

99

C Tpt.

Org.

104

C Tpt.

Org.

3. Andante

109

C Tpt.

Org.

OUVERTURE - HWV 35 - Händel - Score

114

C Tpt.

Org.

118

C Tpt.

Org.

123

C Tpt.

Org.

127

C Tpt.

Org.

OUVERTURE - HWV 35 - Händel - Score

8

131

C Tpt.

Org.

135

C Tpt.

Org.

140

C Tpt.

Org.

145

C Tpt.

Org.

OUVERTURE - HWV 35 - Händel - Score

C Tpt.

149

Org.

149

# OUVERTURE in D MAJOR

(from: *Atalanta*, HWV 35)

for Natural Trumpet in D and Organ

## Trumpet in A

Georg Friedrich Händel (1785 - 1759)

Arr. Michel Rondeau

1. Maestoso  $\text{♩} = 80$

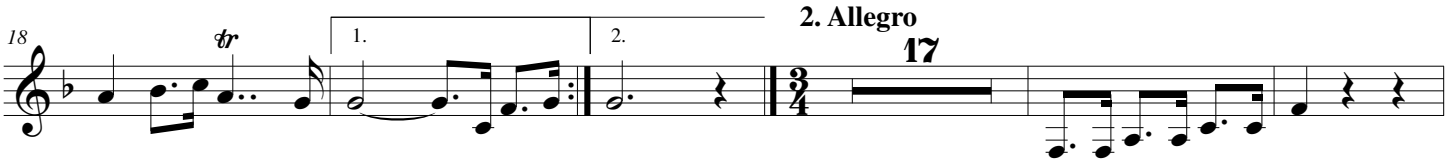
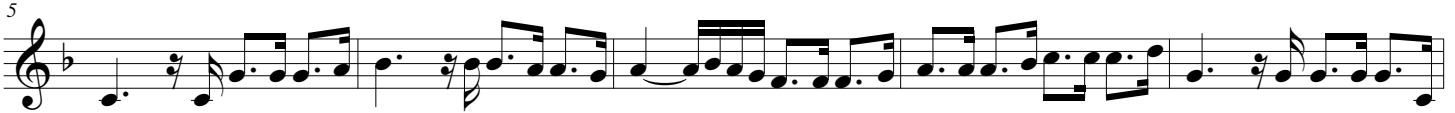

OUVERTURE - HWV 35 - Händel - A Trumpet

80

87

93

102

3. Andante

9

123

128

142

146

150

# OUVERTURE in D MAJOR

(from: *Atalanta*, HWV 35)

for Natural Trumpet in D and Organ

## Trumpet in C

Georg Friedrich Händel (1785 - 1759)

Arr. Michel Rondeau

1. Maestoso  $\text{♩} = 80$

5

10

18

2

tr

1.

2.

2. Allegro

17

40

46

52

3

63

70

3

OUVERTURE - HWV 35 - Händel - C Trumpet

80

87

93

102

3. Andante 9

123

128

142

146

150

# OUVERTURE in D MAJOR

(from: *Atalanta*, HWV 35)

for Natural Trumpet in D and Organ

## Trumpet in D

Georg Friedrich Händel (1785 - 1759)

Arr. Michel Rondeau

1. Maestoso  $\text{♩} = 80$

5

10

18

2

1. 2.

2. Allegro

17

40

46

52

3

63

70

3

OUVERTURE - HWV 35 - Händel - D Trumpet

80

87

93

102

3. Andante 9

123

128

142

146

150

# OUVERTURE in D MAJOR

(from: *Atalanta*, HWV 35)  
for Natural Trumpet in D and Organ

Georg Friedrich Händel (1785 - 1759)  
Arr. Michel Rondeau

## Organ

Trumpet in C

1. *Maestoso* ♩ = 80

C Tpt.

Org.

C Tpt.

Org.

C Tpt.

Org.

OUVERTURE - HWV 35 - Händel - Organ

2

C Tpt.

Org.

16

1.

2.

21

C Tpt.

Org.

2. Allegro

21

26

C Tpt.

Org.

26

30

C Tpt.

Org.

30

tr.

OUVERTURE - HWV 35 - Händel - Organ

C Tpt.

35

Org.

C Tpt.

40

Org.

C Tpt.

45

Org.

C Tpt.

50

Org.

OUVERTURE - HWV 35 - Händel - Organ

4

C Tpt.

54

Org.

C Tpt.

59

Org.

C Tpt.

64

Org.

C Tpt.

69

Org.

OUVERTURE - HWV 35 - Händel - Organ

C Tpt.

74

Org.

C Tpt.

79

Org.

C Tpt.

84

Org.

C Tpt.

89

Org.

OUVERTURE - HWV 35 - Händel - Organ

6

C Tpt.

94

Org.

C Tpt.

99

Org.

C Tpt.

104

Org.

C Tpt.

3. Andante

3

tr

Org.

OUVERTURE - HWV 35 - Händel - Organ

C Tpt.

113

Org.

113

3 3 3 3 3 3

*tr* *tr*

C Tpt.

117

Org.

117

*tr* *tr*

C Tpt.

121

Org.

121

C Tpt.

124

Org.

124

3 3 3 3 3 3

OUVERTURE - HWV 35 - Händel - Organ

8

C Tpt.

Org.

129

129

3 3

3 3

C Tpt.

Org.

132

132

3 3

tr

3 3

3 3

C Tpt.

Org.

136

136

3 3

C Tpt.

Org.

141

141

3 3

OUVERTURE - HWV 35 - Händel - Organ

C Tpt. <sup>145</sup> *tr.* *tr.* *tr.* *tr.*

Org. <sup>145</sup>

C Tpt. <sup>149</sup> *tr.* *tr.* *tr.* *tr.* *tr.* *tr.* *tr.*

Org. <sup>149</sup>
