26

D 24

KJÖBENHAVNS SOMMER-TIVOLI

DANDSE UDFÖRTE 1847.

Claveerudtog.

Nr 1. Julien, Imperial Polka og Les folies de Paris Polka		Pr 24 sk
„ 2. Ree, A. Jubel Galop		„ 36 „
„ 3. Lumbye, H. C. Drömmebilleder Fantasie		„ 48 „
„ 4. „ „ En Tour paa Dyrehavsbakken Galop		„ 32 „
„ 5. Lincke, A. F. Josephine Polka		„ 24 „
„ 6. Canthal, Aug. M.	Op. 130 Mein Gruss an Kopenhagen Polka	„ 24 „
„ 7. „ „	Op. 131 Der Solo Trompeter, Marsch	„ 24 „
„ 8. „ „	Op. 132 Kopenhagener Tivoli Tänze Walzer	„ 60 „
„ 9. Lumbye, H. C. Gondol Galop		„ 32 „

Kjöbenhavn

Forlagt af C. C. Lose & Delbanco

1954-55 196

X 390204748

EN TOUR PAA DYREHAVSBAKKEN.

H. C. Lumbye.

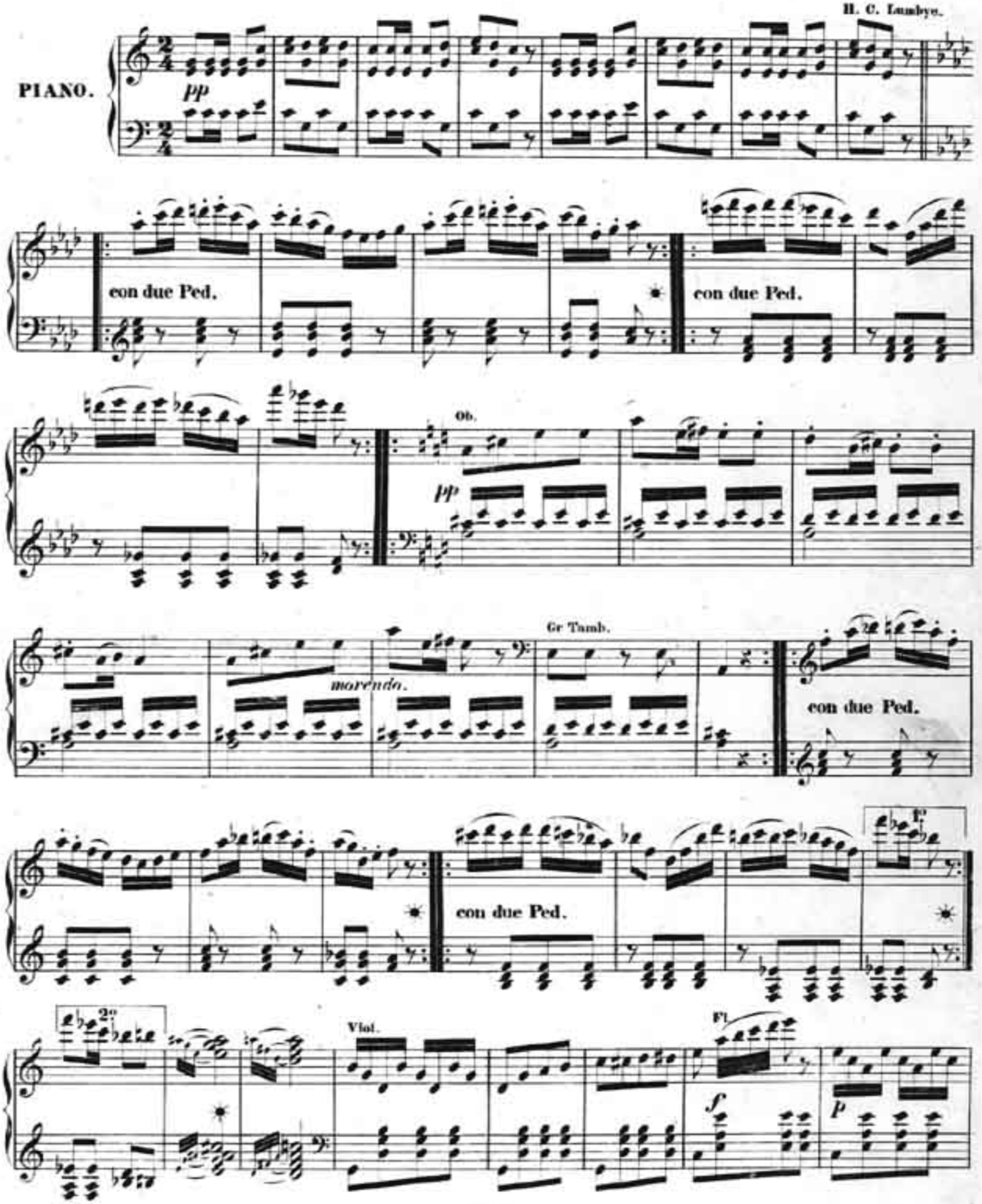

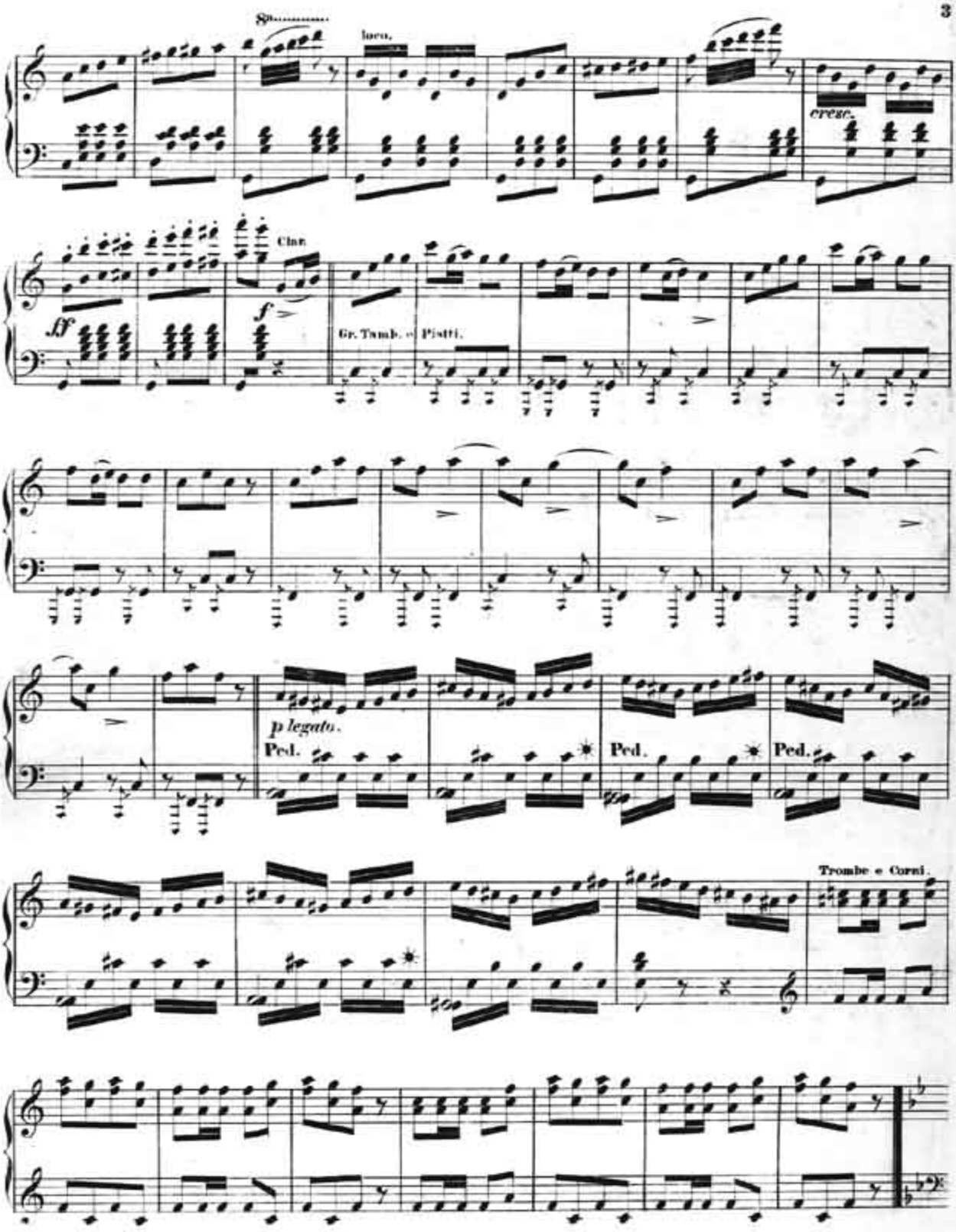
8va
loco.
cresc.
Clar.
ff
f
Gr. Tamb. e Piatti.
p legato.
Ped.
Ped.
Ped.
Trombe e Corni.

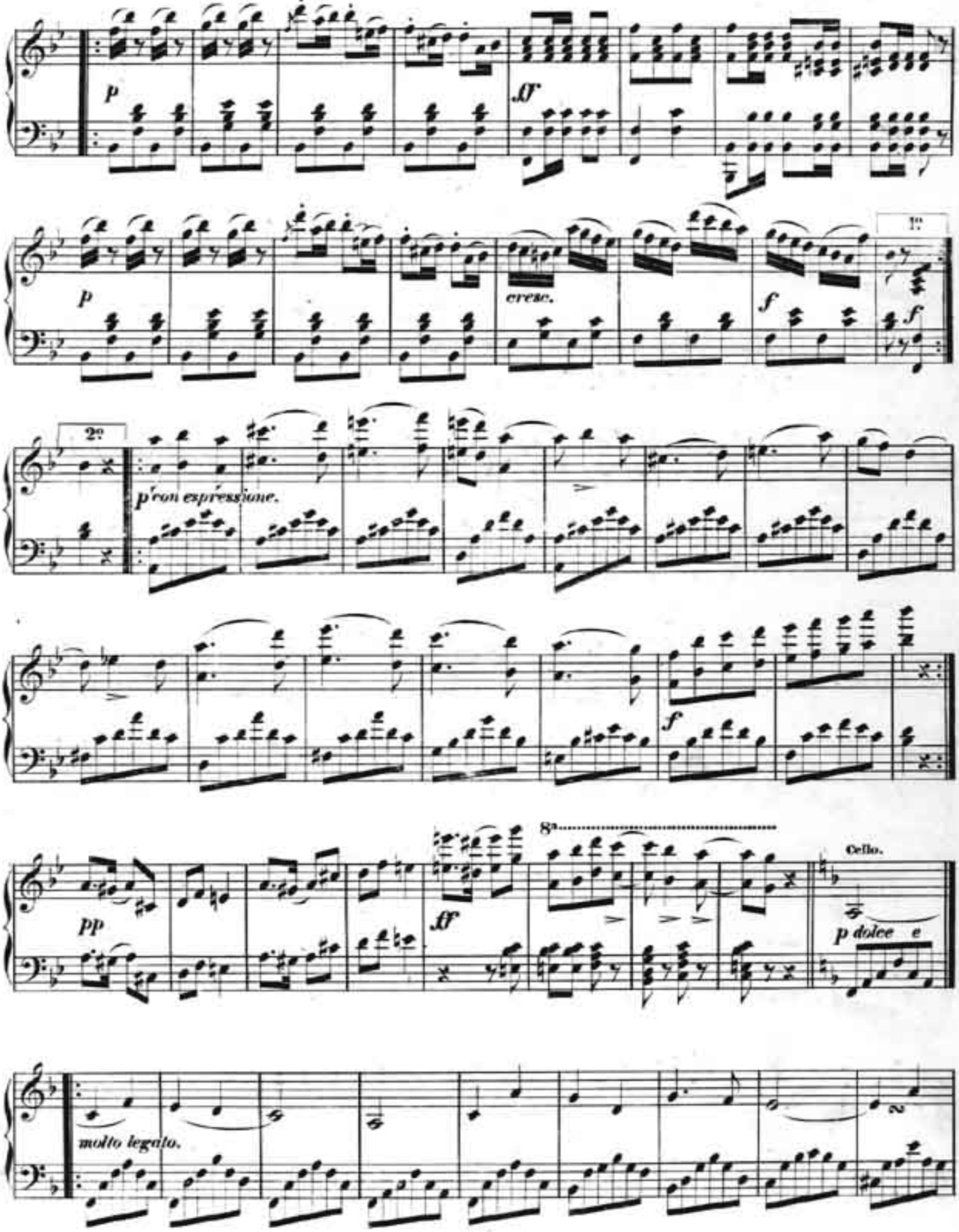
p
ff
p
cresc.
f
1o
f
2o
p'ron expressione.
f
pp
ff
8va
Cello.
p dolce e
molto legato.
2

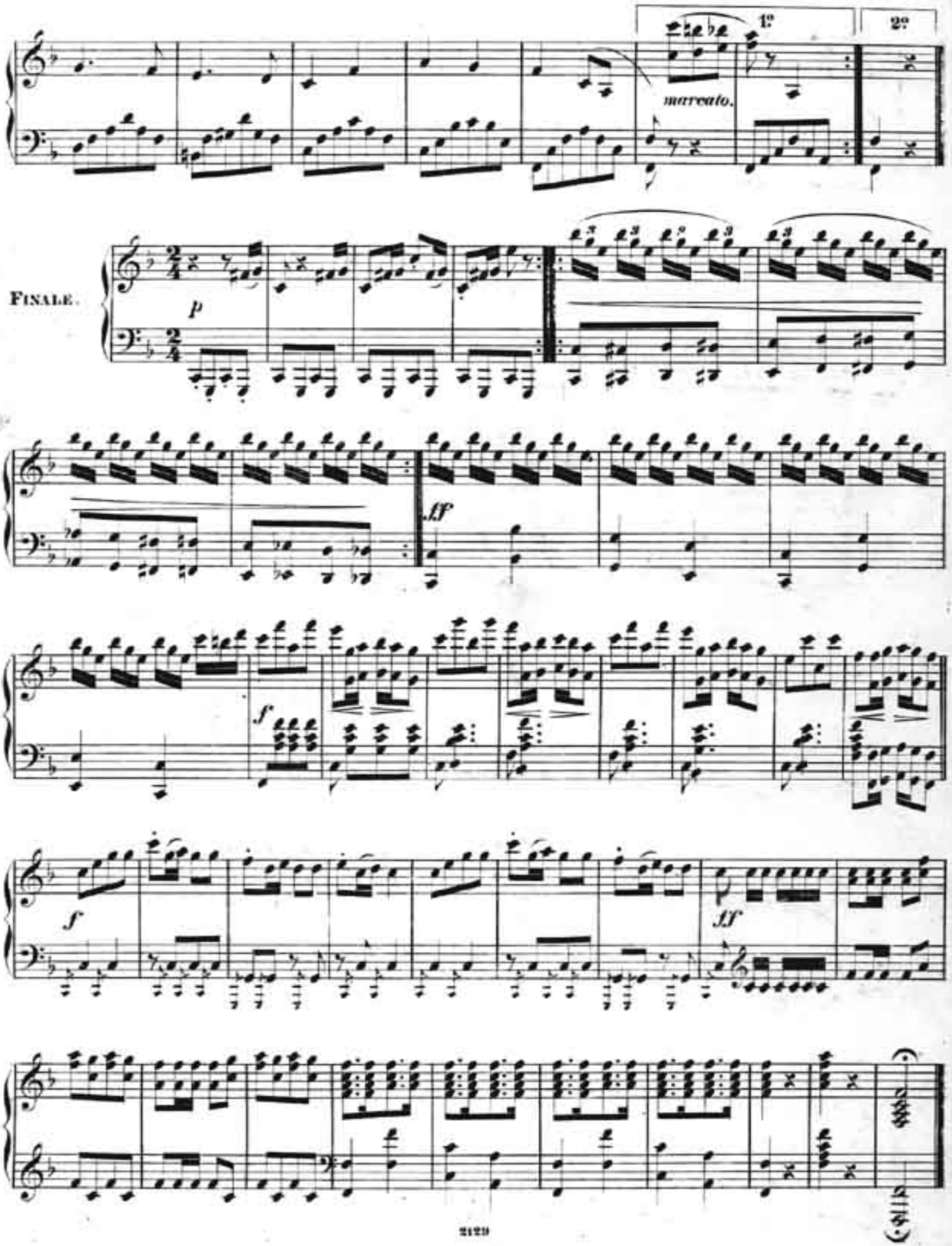
1°
2°
marcato.
FINALE.
p
ff
f
f
ff