

"Jesu, Joy of Man's Desiring"

dalla Cantata BWV 147

Bach

$\text{♩} = 70 \text{ ca.}$

2

Soprano

Flauto

Oboe *mp*

Clarinetto *p*

Corno *p*

Fagotto *mp*

4

6

s

fl

ob

cl

cor

fag

8 *f* 10 12

S Wohl mir, dass ich Je - sum ha - be,
dass er mir mein Her - ze la - be,

fl *f*

ob *mf* *mp*

cl *mf* *p*

cor *mf* *p*

fag *f* *mp*

14 16

S o wie fe - ste halt' ich
wenn ich krank und trau - rig

fl *f* *tr*

ob *mf*

cl *mf*

cor *mf*

fag *f*

18 20

s
ihn,
bin.

fl

ob
mp

cl
p

cor
p

fag
mp

22 24

s

fl

ob

cl

cor

fag

26 28

s *f* Je - sum hab' ich, der mich lie - bet

fl *f*

ob *mf* *mp*

cl *mf* *p*

cor *mf* *p*

fag *f* *mp*

30

s

fl

ob

cl

cor

fag

32 34

s und sich mir zu ei - gen gie - bet,

fl *f*

ob *mf* *mp*

cl *mf* *p*

cor *mf* *p*

fag *f* *mp*

36

s

fl

ob

cl

cor

fag

s *f* 38 40
 ach drum lass'— ich Je - sum— nicht,

fl *f* *tr*

ob *f* *mf* *mp*

cl *mf* *p*

cor *mf* *p*

fag *f* *mp*

s 42 44
 wenn mir gleich mein Her - ze

fl *f* *tr*

ob *f* *mf*

cl *mf*

cor *mf*

fag *f*

46 48

s
bricht.

fl

ob
mp

cl
p

cor
p

fag
mp

50

s

fl
mp

ob

cl

cor

fag

52 54

s

fl

ob

cl

cor

fag

rall. molto

56

s

fl

ob

cl

cor

fag

Soprano

"Jesu, Joy of Man's Desiring"

dalla Cantata BWV 147

Bach

$\text{♩} = 70 \text{ ca.}$

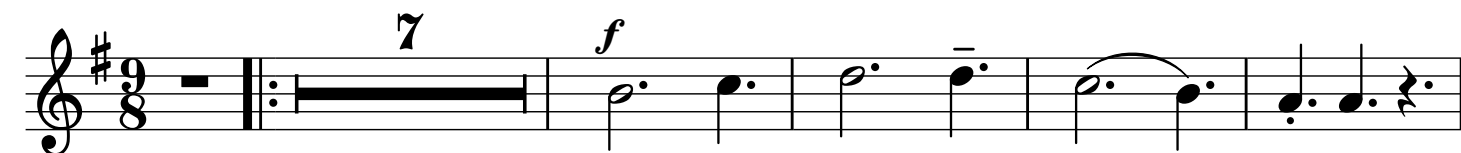

Wohl mir, dass ich Je - sum ha-be,
dass er mir mein Her - ze la-be,

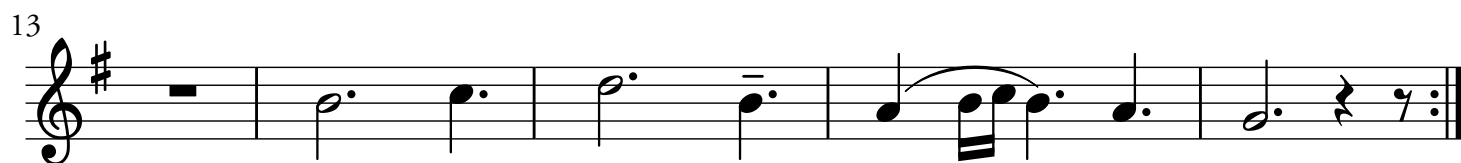

o wie fe - ste halt' - ich - ihn,
wenn ich krank und trau - rig - bin.

Je - sum hab' ich, der - mich lie-bet

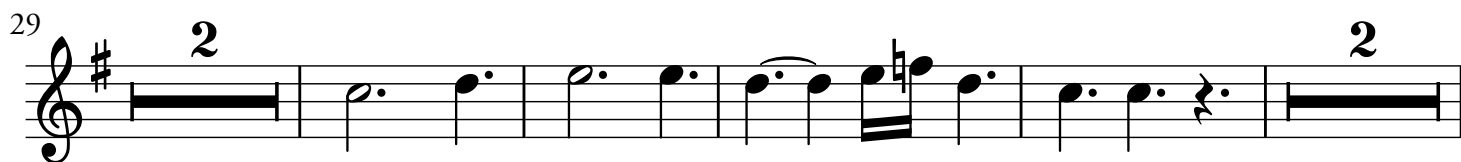

und sich mir zu ei - gen gie-bet,

ach drum lass' - ich Je - sum - nicht, wenn mir

gleich mein Her - ze bricht.

Flauto

"Jesu, Joy of Man's Desiring"

dalla Cantata BWV 147

Bach

♩. = 70 ca.

1 7 1

f

14 7

f

25 2

f

31 2

f

37 2 *f* *f*

46 3 *mp*

51

54 *rall. molto*

Oboe

"Jesu, Joy of Man's Desiring"

dalla Cantata BWV 147

Bach

♩. = 70 ca.

Clarinetto "Jesu, Joy of Man's Desiring"

dalla Cantata BWV 147

Bach

♩ = 70 ca.

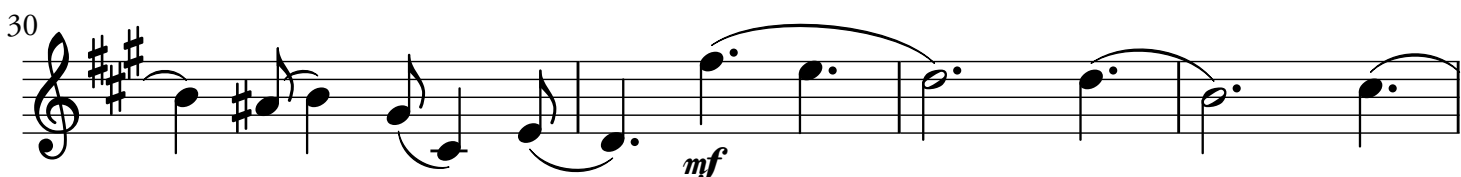
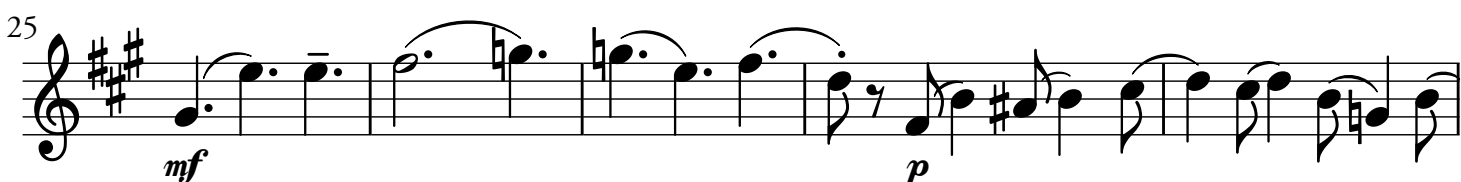
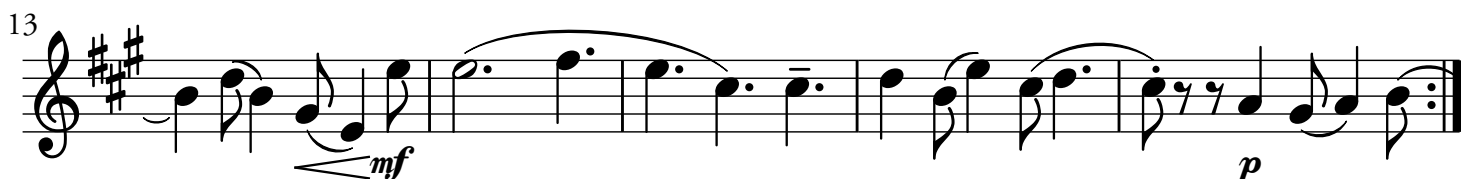
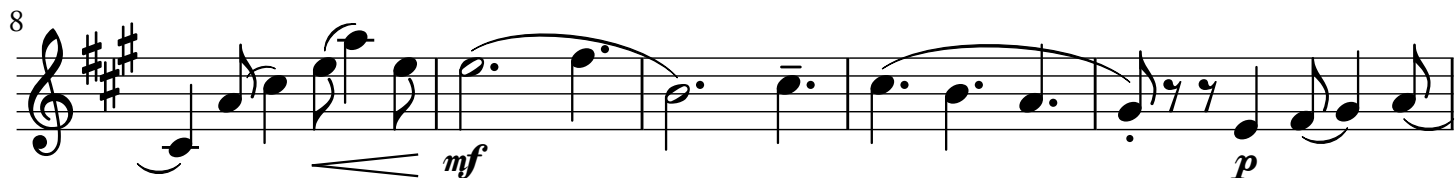

34

p

37

mf *p* *mf*

42

p

47

51

rall. molto

55

rall. molto

36

mf

39

p *mf*

43

p

47

52

rall. molto

rall. molto

Fagotto

"Jesu, Joy of Man's Desiring"

dalla Cantata BWV 147

Bach

♩. = 70 ca.

8

mp

6

mp

9

f *mp*

14

f *mp*

18

f *mp*

24

f *mp*

29

f *mp*

34

mp

37

42

47

rall. molto

52
