

DAPHNIS ET CHLOË

FRAGMENTS SYMPHONIQUES

2^{me} SÉRIE

1^{re} et 2^{me} TROMPETTES

En Ut **155** *Lent*
vellux

156 7 **157** 5 **158** Cl.

159

160 4 7 **161** 3^e Bon

162 *pte Fl.* **163** 1^{re} Trp.
(Sans Sourd) *p* 2^e Trp. à déf. de Chœurs
f Trp.

164 Bon **165** *f*

166 3 **167** 2 Bon

Trp. **168** *mf* *f* *ff* **169** **170** 5 4
ff à déf. de Chœurs

171 Fl. **172** *Lent* **173** 1 *Très ralenti* **174** au Mouv! 3

Cédez très peu. au Mouv! Cédez Pressez [175] Retenez, [176] Très lent

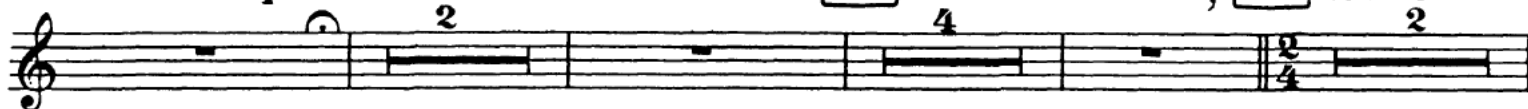

[177]

Retenu légèrement. Rall. [178] au Mouv! Retenu

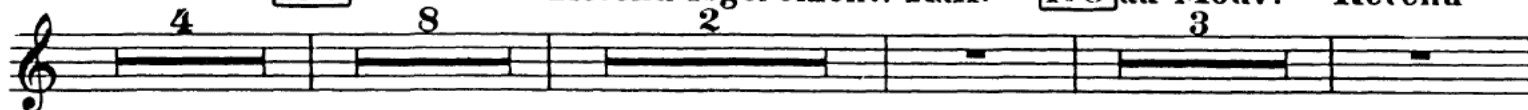

[179] au Mouv! Pressez au Mouv! Pressez au Mouv!

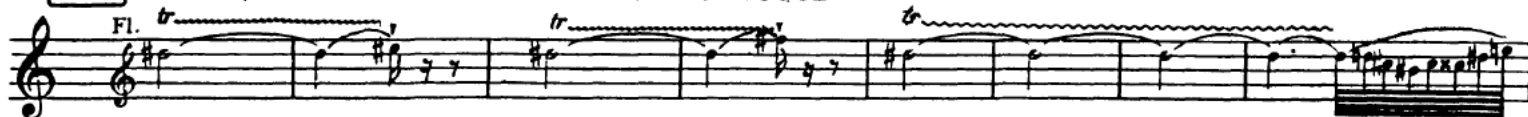

[180] Vif

[181]

[182] Un peu plus animé.

[183] En animant toujours

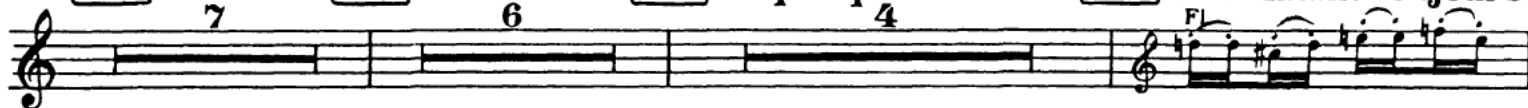

davantage

[184] au 1^{er} Mouv! (vif) avec un peu

plus de langueur [185] Animez un peu. [186] En animant toujours.

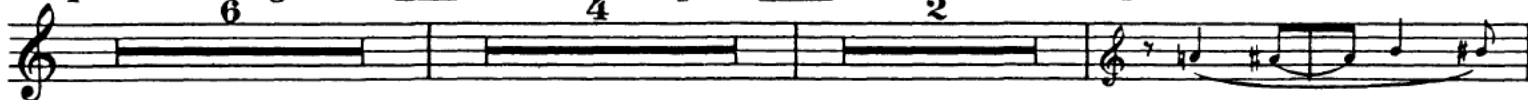

[187] Moins animé

[188] Très lent

[189] ♩ = 80

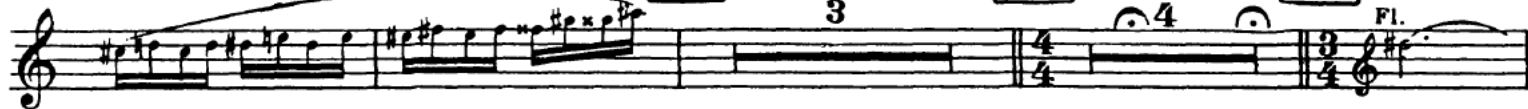

Cédez très peu. Pressez Plus lent. [190] au Mouv!

Cédez très peu.

Pressez

Plus lent

[191] Même mouv! (plus lent)

Retenez

peu

à

peu

[192] au Mouv!

193 Lent

Trp.

194 Animé

Sourd.

195 Lent

Animé

196

Cl.

(Sourd.)

197

Trp.

Bois

198

Trp.

199

Trp.

200

P^{te} Cl.

P^{te} Cl.

Sourd.

201

1^{re} Trp.

Otez les Sourd.

Fl.

202

203

204

pp Sourd.

4

205

2

Fl.

Sourd.

206

Trp.

207

208

209

210

211

Sourd.

Trp. 212 Fl.

p 2

Trp. *pp*

213 214

p Otez les Sourd. *mf* 3

215 Fl.

mf 2 3

216 Trp. *ff* *mf*

217 *ff* *ff* *ff*

DAPHNIS ET CHLOË

FRAGMENTS SYMPHONIQUES

2^{me} SÉRIE

3^{me} et 4^{me} TROMPETTES

En UT

155 **Lent**
velles

156 7 157 5 158 Cl.

159 4 160 7

161 3^e B^{on} 162 Fl.
(Sans Sourd.)

Trp. 163 à def. de Chœurs 164 non

165 Trp. p f 3

166 2 167 B^{on} 2^o Trp. mf

Trp. 168 à def. de Chœurs 169 170

f ff à def. de Chœurs 4 4

171 3 Cl. 172 **Lent** 173 **Très ralenti**
4 3

174 au Mouv! Cédez très peu. au Mouv! Cédez Pressez 175 Retenez,

176 Très lent

177 Retenu légèrement Rall. 178 au Mouv! Retenu

179 au Mouv! Pressez au Mouv! Pressez au Mouvt

180 Vif 181 182 Un peu plus animé. 183 En animant toujours

davantage 184 au 1^{er} Mouv! (vif) avec un peu

plus de langueur. 185 Animez un peu. 186 En animant toujours

187 Moins animé 188 Très lent. 189 $\text{♩} = 80$ Cédez très peu.

Pressez Plus lent 190 au Mouv! Cédez très peu. Pressez Plus lent

191 Même mouv! (plus lent) Retenez peu à peu. 192 au Mouv!

193 Lent Trp.

3^{me} et 4^{me} TROMPETTES

194 Animé 195 Lent Animé 196

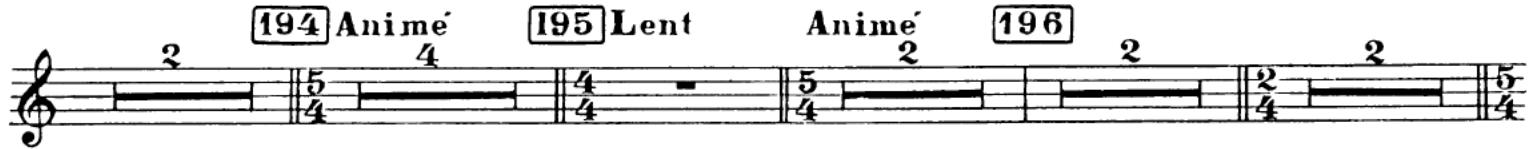

1^{re} Trp. 197

Trp. 198

199 200 pte Cl 201 Fl. 1^{re} Trp.

Otez la Sourd.

(Sans Sourd)

202 Trp. 203

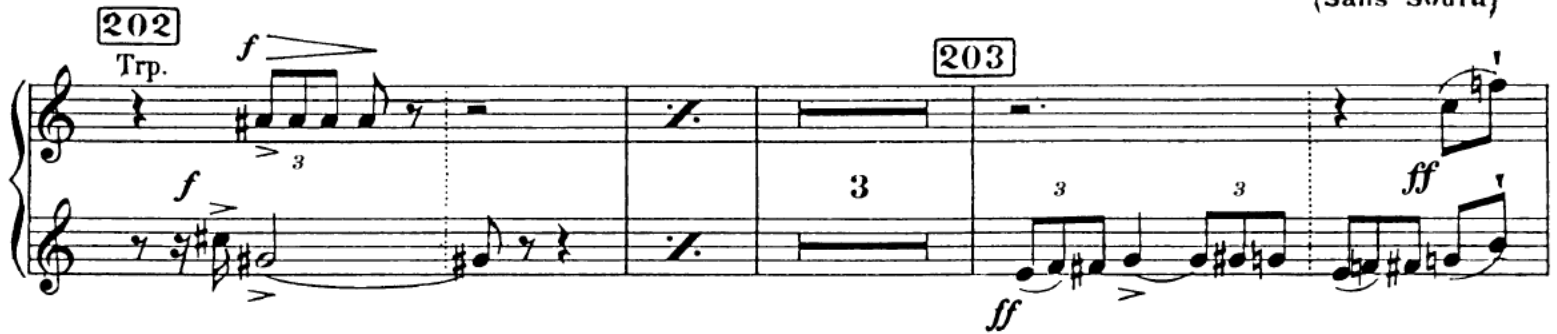

204

pp Sourd.

3^{me} et 4^{me} TROMPETTES

205

4 2 Fl. (Sourd.)

206

Trp. 3 3 3 3

207

3 3 3 3 ff Sans Sourd. mf f

208

3 3 3 3 f ff p f mf ff

209

mf ff p

Sourd.

3 3 3 3 5/4 5/4

3^{me} et 4^{me} TROMPETTES

210 Fl. Solo

211 Cl. 3^e Trp. Sourd.

212 Solo Otez la Sourd. 2 p mf 3

213 1^{re} Trp. Fl.

214 Hrb. 3^e Trp. mf 3

215 Bois

216 Trp. ff f

217 ff 3

3^{me} et 4^{me} TROMPETTES

Flute (Fl.) part for measures 218-219. Measure 218 contains a triplet of eighth notes. Measure 219 contains a pair of eighth notes. Dynamics include *f* and *ff*.

Trumpet (Trp.) part for measures 220-221. Measure 220 contains a pair of eighth notes. Measure 221 contains a pair of eighth notes. Dynamics include *mp*, *mf*, and *ff*.

