

Cello

音樂短劇-可怕的末日預言

Cheng-Shiun

序曲(Overture)

♩ = 68

4

f *mp*

8 *tr*

11

14 *^* *3*

17 *tr* *3*

21 *>>>*

25 *>>>* *3*

29

32

36

39

42

46

起始敘(Prologue)

50

53

57

60

64

68

73

76

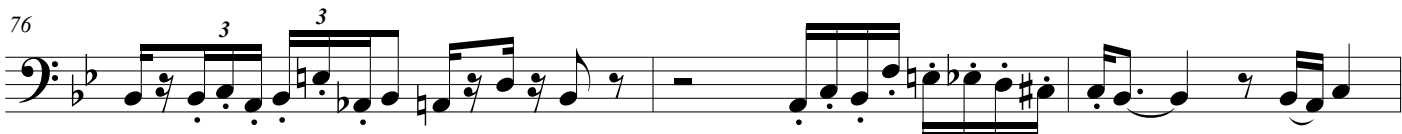

79

83

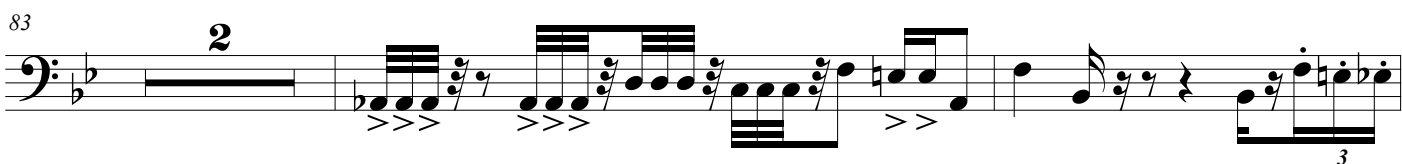

87

91

95

99

104

109

110

第一幕(First Act)

mf

114

118

122

126

128

mp

135

138

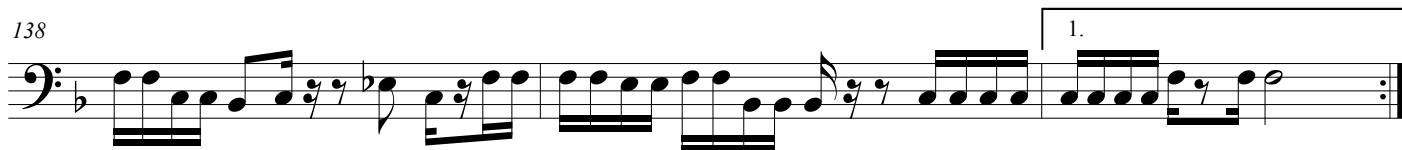

141

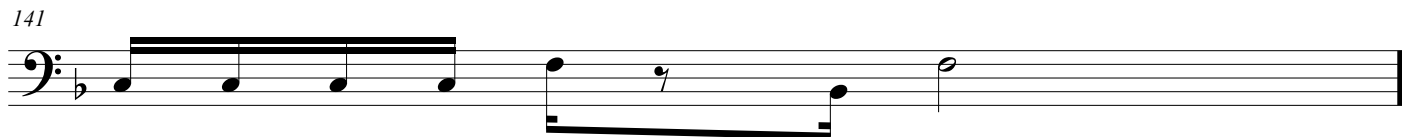

142

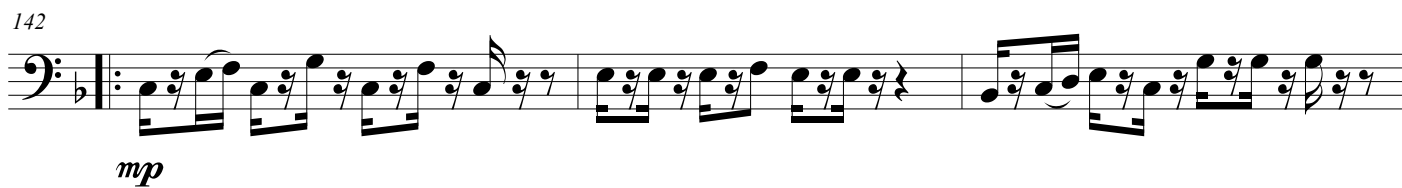

145

148

151

154

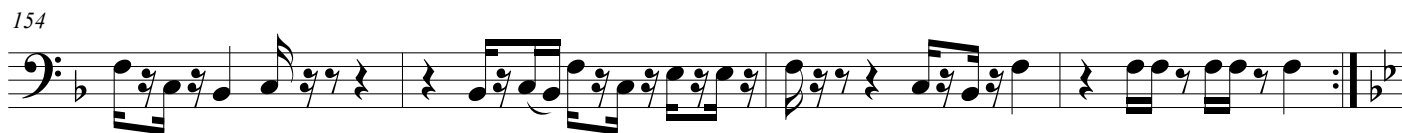

158

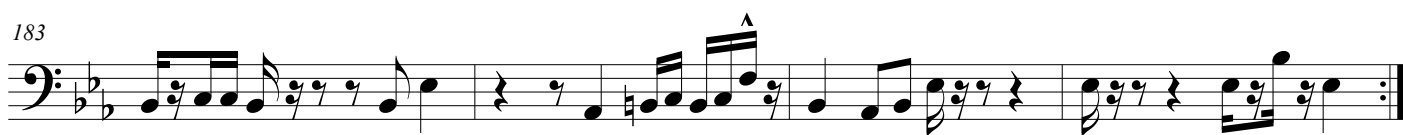
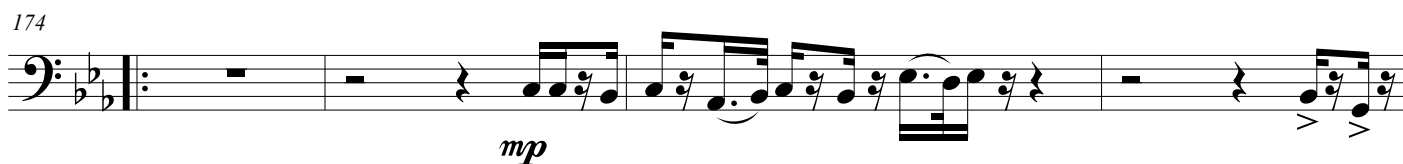
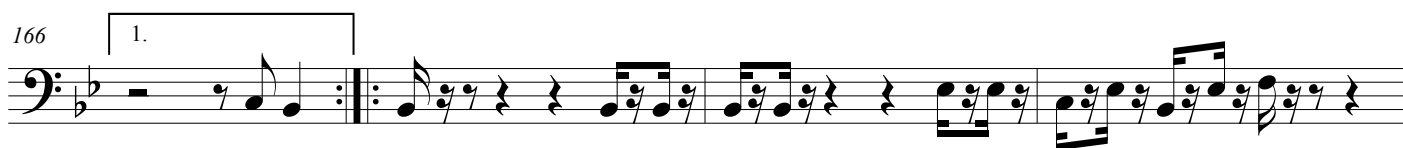

第二幕(Second Act)

200

204

208

209

216

221

226

233

239

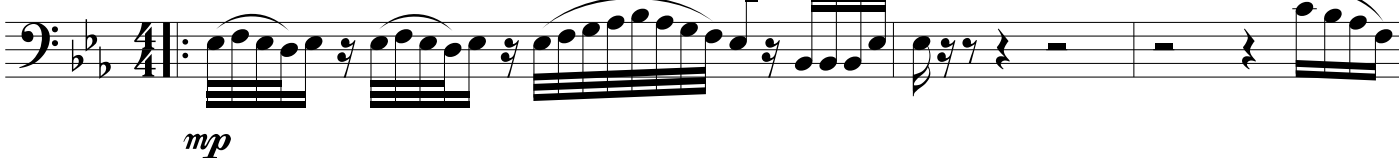

242

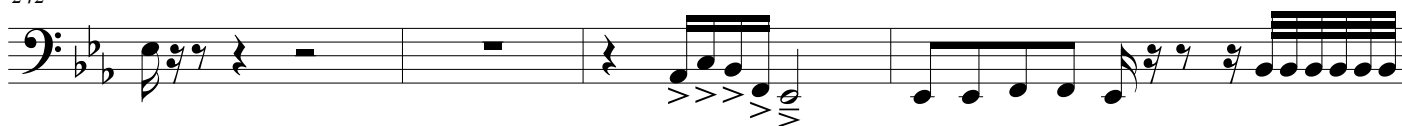

246

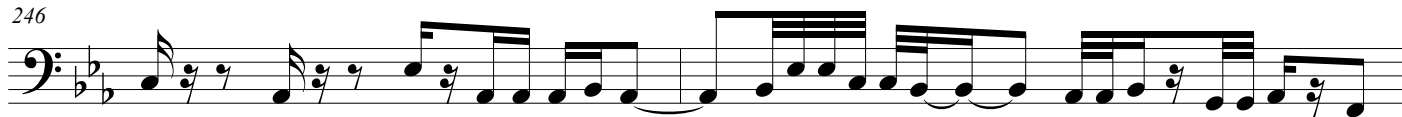

248

251

255

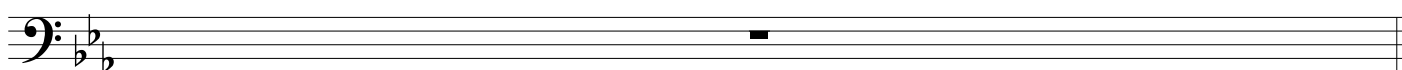

第三幕(Third Act)

256

260

264

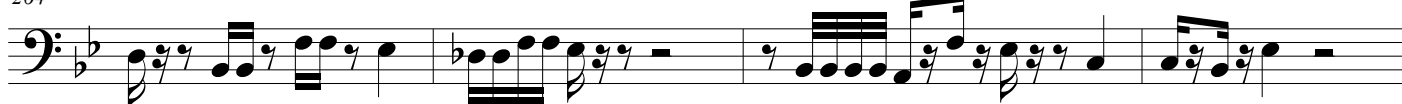

268

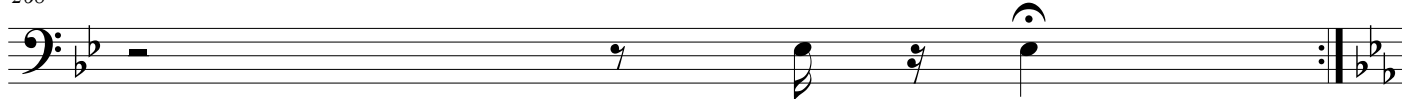

269

f

273

278

f

286

290

mf *p* *mf*

294

298

303

mf

307

音樂短劇-可怕的末日預言

第四幕(Fourth Act)

347

353

357

361

365

370

375

380

385

389

393

第五幕(Fifth Act)

395

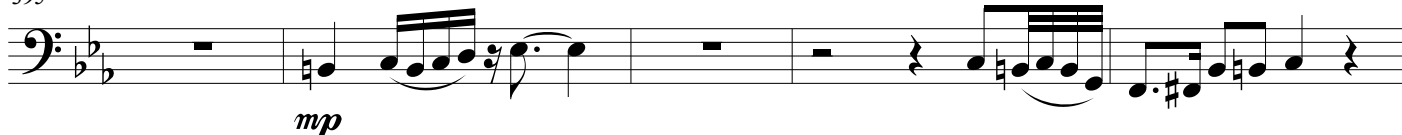

400

403

407

411

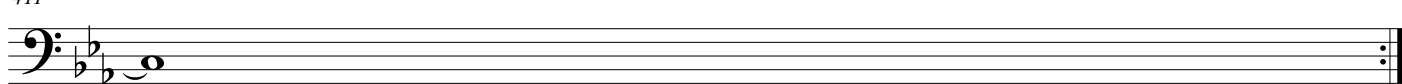

第六幕(Sixth Act)

412

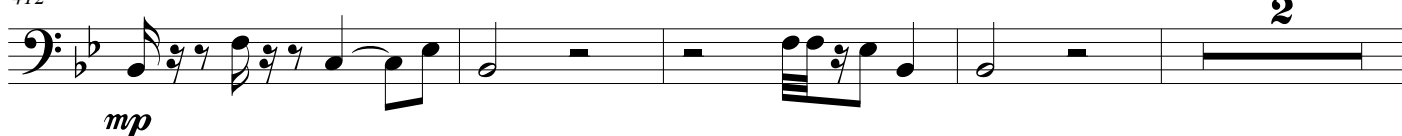

418

422

425

427

431

434

437

440

445

