

# TEATRO MUSICALE GIOCO

RACCOLTA DELLE MIGLIORI OPERE BUFFE DI MAESTRI CONTEMPORANEI

TRE LIRE AL VOLUME

GIACOMO OFFENBACH

## BAGATTELLA

(0-89)

## POMME D'API

(0-84)

RIDUZIONI PER PIANOFORTE SOLO.

MILANO

EDOARDO SONZOGNO, EDITORE

14. Via Pasquiolo, 14.

1876.

Pubblicazione periodica che esce ogni due mesi.

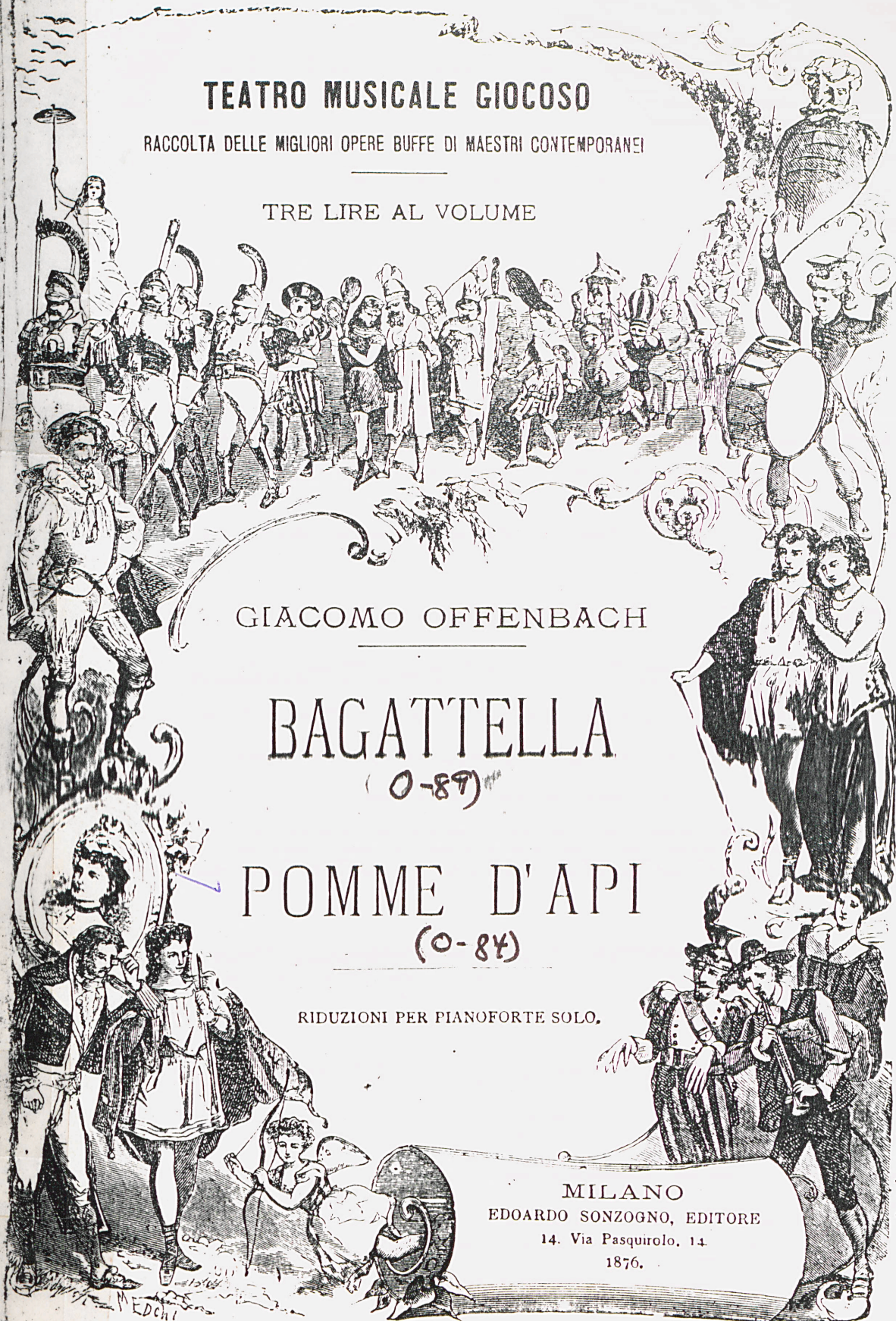

MUSIC  
ROKAHR  
M  
33  
B32P5  
1873

(18-0)

(33-9)

*April 28 1925*  
*from*  
*Josephine*  
*W. R. R.*

THE  
ROKAHR FAMILY  
LIBRARY

POMME D'API

*600*  
*34 W*  
*10 W*

*4*

# INDICE

---

Sinfonia . . . . .	Pag.	2
N. 1. Strofe . . . . .	"	8
" 2. Romanza . . . . .	"	10
" 3. Strofe . . . . .	"	12
" 4. Terzetto . . . . .	"	14
" 5. Duetto . . . . .	"	19
" 6. Terzetto, Brindisi, Rondò . . . . .	"	29
" 7. Romanza . . . . .	"	36
" 8. Finale . . . . .	"	37

---

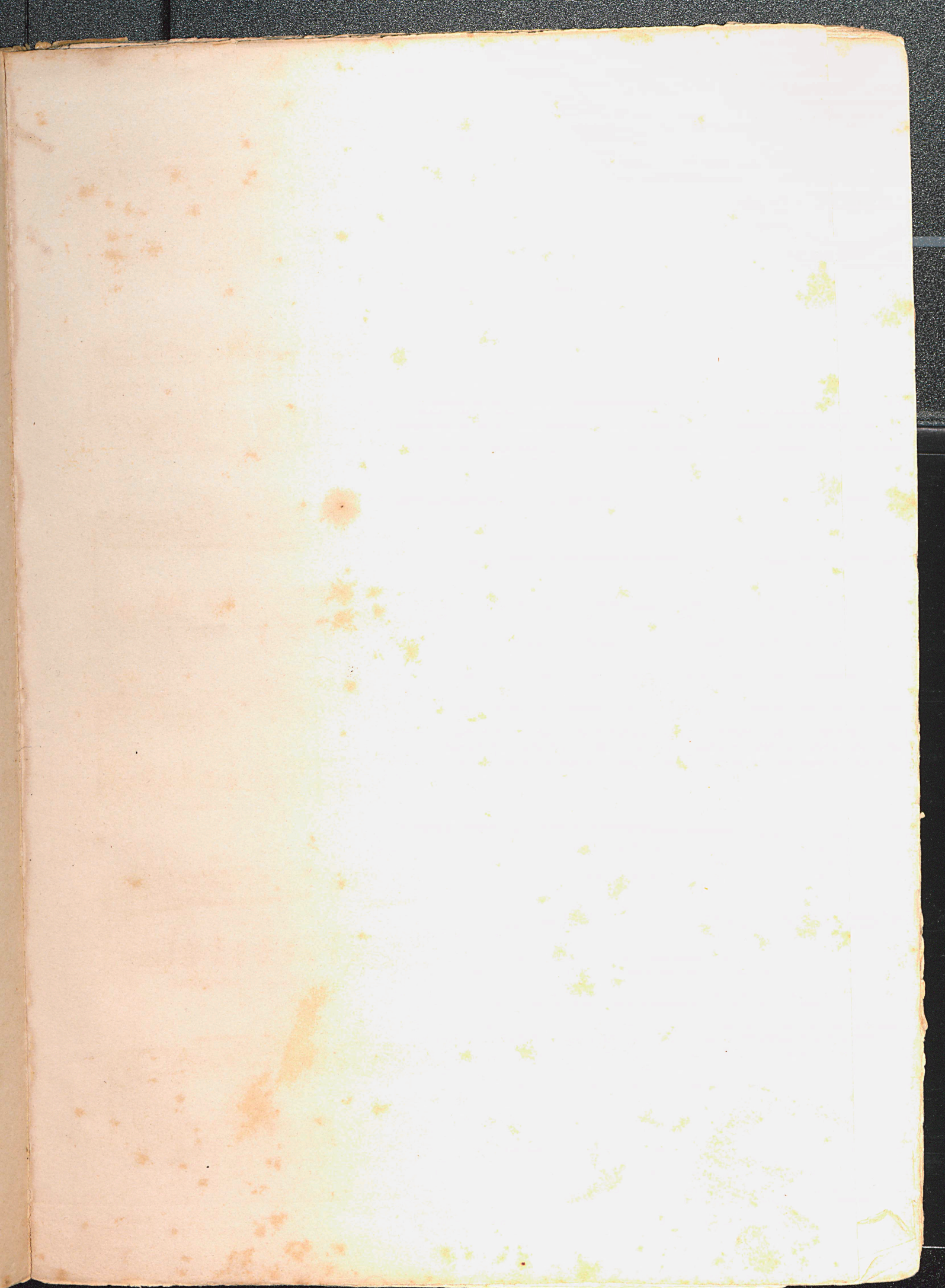

# OUVERTURE.

Moderato.

PIANO.

Allegro vivo.

Animé.

Animez un peu.

6. Allegro vivo.

Très animé.

Animez encore.

# COUPLETS.

*Allegro.*

**N. 1.**

*f*

RABASTENS. ((L'employé m'a dit: de quel âge))

*p* *p*

# ROMANCE.

Andantino.

Op. 2.

*p*

GUSTAVE. ((Mon oncle, ne vous fâchez pas))

*pp* *p*

*p*

a Tempo.

### COUPLETS.

Allegretto.

N<sup>o</sup>. 5.

*f* *p*

CATHERINE ((Bonjour, Monsieur, je suis la bonne))

*tr* *pp*

TRIO.

CATHERINE, GUSTAVE, RABASTENS.

Allegro vivo.

RABASTENS.

((Va donc chercher le gril.))

No. 4.

CATHERINE. GUSTAVE.

RABASTENS. CATHERINE. GUSTAVE.

CATHERINE.

RABASTENS.

CATHERINE.

ENSEMBLE.

Récit.

GUSTAVE.

Très vite.

Moderato.

RABASTENS.

CATHERINE.

Allegro.

RABASTENS.

CATHERINE.

RABASTENS

Moins vite.  
GUSTAVE.

Tempo 1°

CATHERINE.

GUSTAVE.

CATHERINE.

Retenez un peu.  
GUSTAVE.

CATHERINE.

Lento.

Presto.

ENSEMBLE

Allegro.

# DUO.

CATHERINE, GUSTAVE.

Andantino.

GUSTAVE. ((C'est un Dimanche, un matin))

No. 5.

GUSTAVE. Allegro.

*più rit.* *f*

*f*

*mf*

CATHERINE.

*f* *p*

GUSTAVE. Très modéré.

*p*

*p*

Piano introduction in B-flat major, 6/8 time. The right hand features a melodic line with slurs and ties, while the left hand provides a harmonic accompaniment with chords and single notes.

CATHERINE.

Vocal line for Catherine in B major, 6/8 time. The melody is in the right hand, and the piano accompaniment is in the left hand.

GUSTAVE.

CATHERINE.

GUSTAVE.

Allegretto.

a Tempo.

a Tempo.

Allegro.

GUSTAVE.

**Allegro. CATHERINE.**

Section titled "Allegro. CATHERINE." The treble clef part features a forte dynamic marking (f) and a change in key signature to two flats. The bass clef part continues the accompaniment.

Section titled "GUSTAVE." The treble clef part features a piano dynamic marking (p) and a change in key signature to three flats. The bass clef part continues the accompaniment.

**Lent. Animé.**

Section titled "Lent. Animé." The treble clef part features a forte dynamic marking (f) and a triplet marking (3). The bass clef part continues the accompaniment.

Allegretto.

*p* *p*

*rit.* **Tempo.**

**f** *p* CATHERINE.

# TRIO.

(A) CHANSON A BOIRE. (B) RONDEAU.

CATHERINE, GUSTAVE, RABASTENS.

Allegretto.

ENSEMBLE

No. 6.

GUSTAVE. Allegro.

*piu rit.*

Tempo.

*rall.*

Tempo.

Animé.

CATHERINE.

Allegro vivo.

CATHERINE ((J'en prendrai un, deux, trois..))

The second system continues the 'Allegro vivo' section with similar melodic and accompaniment patterns in the right and left hands.

ENSEMBLE.

ROMANCE.

Andante.

No. 7.

GUSTAVE (Consultez votre cœur.)

# FINALE.

Allegro vivo.

CATHERINE ((J'en prendrai un, deux, trois.))

№. 8.

*p*

*f*

ENSEMBLE.

FIN.

