

SINFONIA in D MAJOR

(from 'The Choice of Hercules', Part II, No.15, HWV 69)

Score (02':15")

for 3 Trumpets, Timpani and Organ

Georg Friedrich Händel (1685 - 1759)

Arr. Michel Rondeau

Allegro moderato ♩ = 100

SINFONIA in D MAJOR - HWV 69 - Händel - Score

2
8

C Tpt. 1

C Tpt. 2

C Tpt. 3

Timp.

8

Org.

11

C Tpt. 1

C Tpt. 2

C Tpt. 3

11

Timp.

11

Org.

14

C Tpt. 1

C Tpt. 2

C Tpt. 3

Timp.

Org.

17

C Tpt. 1

C Tpt. 2

C Tpt. 3

Timp.

Org.

SINFONIA in D MAJOR - HWV 69 - Händel - Score

4
20

C Tpt. 1

C Tpt. 2

C Tpt. 3

Timp.

Org.

24

C Tpt. 1

C Tpt. 2

C Tpt. 3

Timp.

Org.

SINFONIA in D MAJOR - HWV 69 - Händel - Score

28

C Tpt. 1

C Tpt. 2

C Tpt. 3

Timp.

Org.

This block contains the musical notation for measures 28 through 30. It includes staves for three trumpets (C Tpt. 1, 2, and 3), timpani (Timp.), and organ (Org.). The organ part is written in grand staff notation. The key signature is D major (two sharps) and the time signature is 3/4. Measure 28 shows the trumpets playing eighth-note patterns, while the timpani and organ provide a rhythmic accompaniment. Measure 29 continues the patterns, and measure 30 features a more complex organ texture with chords and moving lines in both hands.

31

C Tpt. 1

C Tpt. 2

C Tpt. 3

Timp.

Org.

This block contains the musical notation for measures 31 through 33. It includes staves for three trumpets (C Tpt. 1, 2, and 3), timpani (Timp.), and organ (Org.). The organ part is written in grand staff notation. The key signature is D major (two sharps) and the time signature is 3/4. Measure 31 shows the trumpets playing quarter-note patterns, while the timpani and organ provide a rhythmic accompaniment. Measure 32 continues the patterns, and measure 33 features a more complex organ texture with chords and moving lines in both hands.

SINFONIA in D MAJOR - HWV 69 - Händel - Score

6

34

C Tpt. 1

C Tpt. 2

C Tpt. 3

Timp.

Org.

37

C Tpt. 1

C Tpt. 2

C Tpt. 3

Timp.

Org.

SINFONIA in D MAJOR - HWV 69 - Händel - Score

41

C Tpt. 1

C Tpt. 2

C Tpt. 3

Timp.

Org.

This block contains the musical notation for measures 41 through 44. It features three trumpet parts (C Tpt. 1, 2, and 3), a timpani part (Timp.), and an organ part (Org.). The key signature is D major (two sharps) and the time signature is 3/4. The organ part consists of two staves, with the right hand playing chords and the left hand playing a bass line. The trumpets play melodic lines, with Tpt. 1 and 2 having more active parts than Tpt. 3. The timpani part provides a rhythmic accompaniment with various note values and rests.

45

C Tpt. 1

C Tpt. 2

C Tpt. 3

Timp.

Org.

This block contains the musical notation for measures 45 through 48. It features three trumpet parts (C Tpt. 1, 2, and 3), a timpani part (Timp.), and an organ part (Org.). The key signature is D major (two sharps) and the time signature is 3/4. The organ part consists of two staves, with the right hand playing a complex melodic line and the left hand playing chords. The trumpets play melodic lines, with Tpt. 1 and 2 having more active parts than Tpt. 3. The timpani part provides a rhythmic accompaniment with various note values and rests.

SINFONIA in D MAJOR - HWV 69 - Händel - Score

8

48

C Tpt. 1

C Tpt. 2

C Tpt. 3

Timp.

Org.

51

C Tpt. 1

C Tpt. 2

C Tpt. 3

Timp.

Org.

SINFONIA in D MAJOR

(from 'The Choice of Hercules', Part II, No.15, HWV 69)

for 3 Trumpets, Timpani and Organ

C Trumpets

Georg Friedrich Händel (1685 - 1759)

Arr. Michel Rondeau

Allegro moderato ♩ = 100

SINFONIA in D MAJOR - HWV 69 - Händel - C Trumpets

2

28

34

40

45

50

SINFONIA in D MAJOR

(from 'The Choice of Hercules', Part II, No.15, HWV 69)

for 3 Trumpets, Timpani and Organ

D Trumpets

Georg Friedrich Händel (1685 - 1759)

Arr. Michel Rondeau

Allegro moderato ♩ = 100

SINFONIA in D MAJOR - HWV 69 - Händel - D Trumpets

2
28

34

40

45

50

SINFONIA in D MAJOR

(from 'The Choice of Hercules', Part II, No.15, HWV 69)

for 3 Trumpets, Timpani and Organ

Timpani (A-D)

Georg Friedrich Händel (1685 - 1759)

Arr. Michel Rondeau

Allegro moderato ♩ = 100

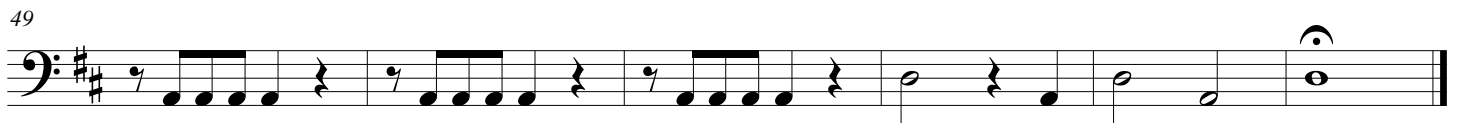
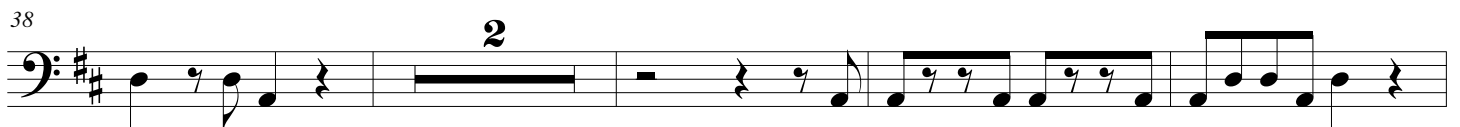
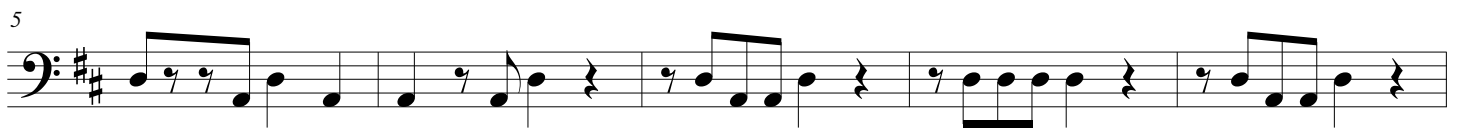

SINFONIA in D MAJOR

(from 'The Choice of Hercules', Part II, No.15, HWV 69)

for 3 Trumpets, Timpani and Organ

Georg Friedrich Händel (1685 - 1759)

Arr. Michel Rondeau

Organ

Trumpet in C

Allegro moderato ♩ = 100

Organ

C Tpt.

Org.

C Tpt.

Org.

C Tpt.

Org.

SINFONIA in D MAJOR - HWV 69 - Händel - Organ

2

C Tpt. ¹⁴

Org. ¹⁴

C Tpt. ¹⁷

Org. ¹⁷

C Tpt. ²⁰

Org. ²⁰

C Tpt. ²⁴

Org. ²⁴

SINFONIA in D MAJOR - HWV 69 - Händel - Organ

C Tpt.  

28

28

Org.

C Tpt.  

31

31

Org.

C Tpt.  

34

34

Org.

C Tpt.  

37

37

Org.

SINFONIA in D MAJOR - HWV 69 - Händel - Organ

4

C Tpt.

Org.

41

C Tpt.

Org.

45

C Tpt.

Org.

48

C Tpt.

Org.

51