à Mademoiselle

Juliette Zimmerman.

GRANDE

FANTAISIE

sur l'air chanté par

DUPREZ

dans l'Opera La **VENDETTA**, de M. de Ruolz,

composée pour

PIANO,

PAR

ANTOINE DE KONTSKI.

Opera 43. *Prix 7f 50*

1/1

PARIS, chez Mme LEMOINE et Cie, Editeurs Bds du ROI Rue Vivienne, 18

L. et Cie 1300

Londres Wessel et Cie

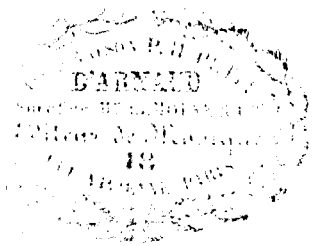

Legs
André Pirro

GRANDE FANTAISIE SUR LA VENDETTA.

Antoine de KONTSKI.
op: 43.

(63 = 𝅗𝅥) Largo.

INTRODUZIONE

ppp *f* *fff* *pp* *ff* *p* *pp*

Ped

rallentando.

50 Religioso.

rall:

pp

Ped Ped Ped pesante.

fff

pesante.

Ped Ped Ped Ped Ped Ped Ped Ped Ped Ped

fff

Tempo 1°.

ppp

fpp

Ped Ped Ped Ped Ped

ppp

pp

Ped

ppp

morendo

pp

Ped

pp

Ped

ppp

Ped Ped

pp

Ped

V.S.

104= Moderato.

TEMA.

il canto ben sostenuto.

pp

Ped

rall.

Animato.

ff

rall.

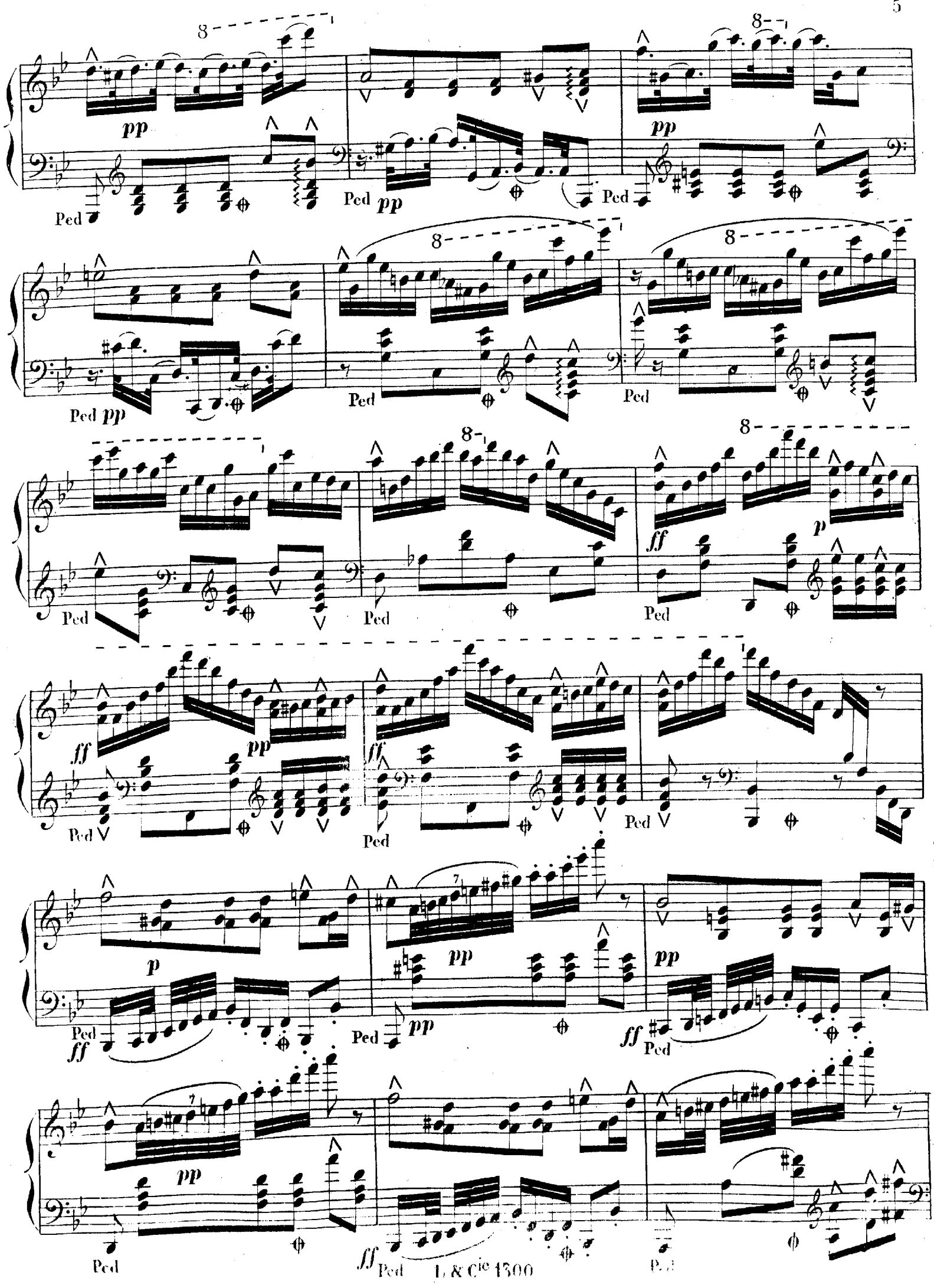
pp
Ped
ff
p

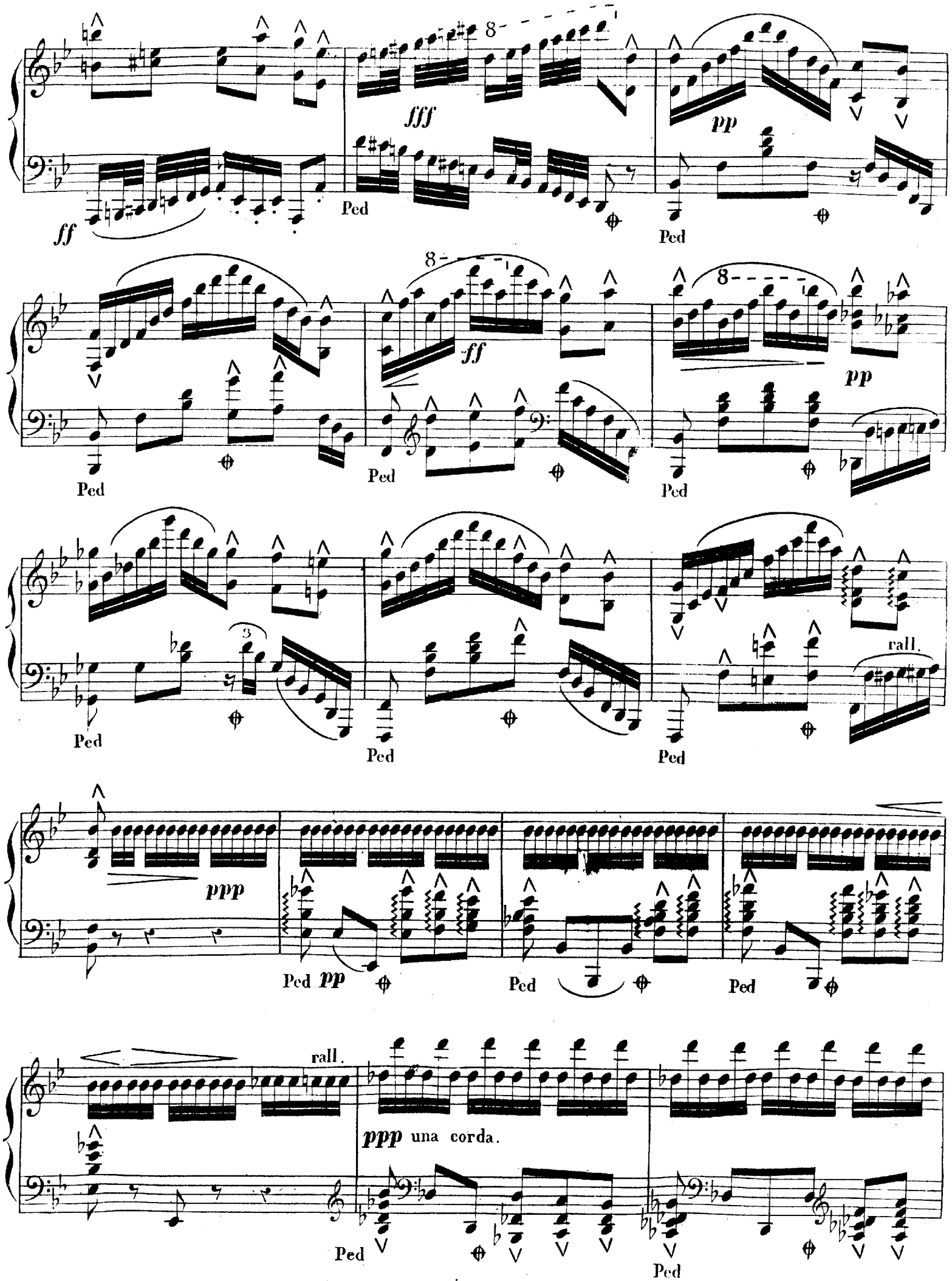
ff
fff
pp
Ped
ff
pp
rall.
ppp
pp
rall.
ppp una corda.

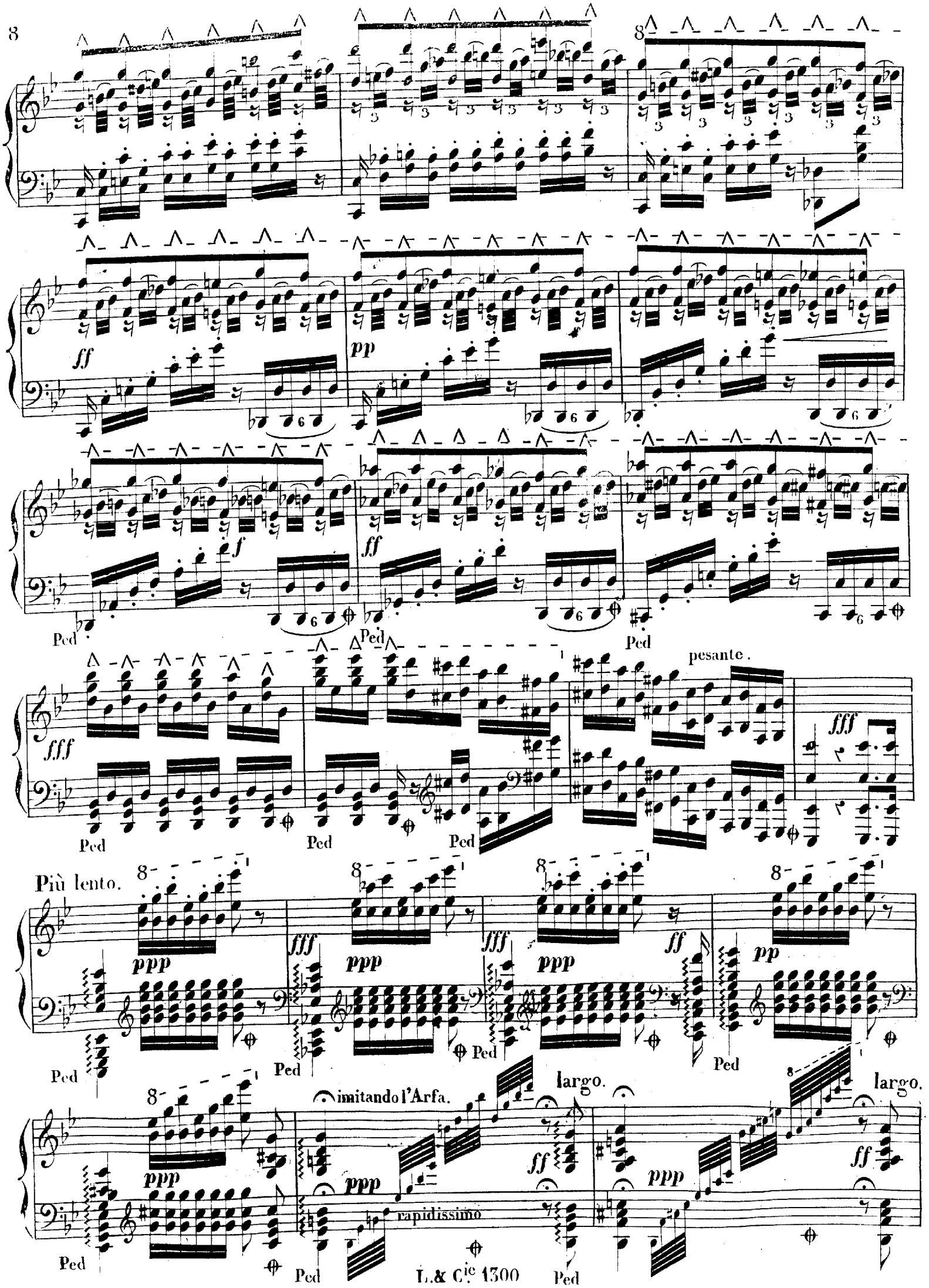
ff
pp
f
ff
Ped
fff
pesante.
Più lento.
ppp
fff
ff
pp
imitando l'Arfa.
largo.
rapidissimo

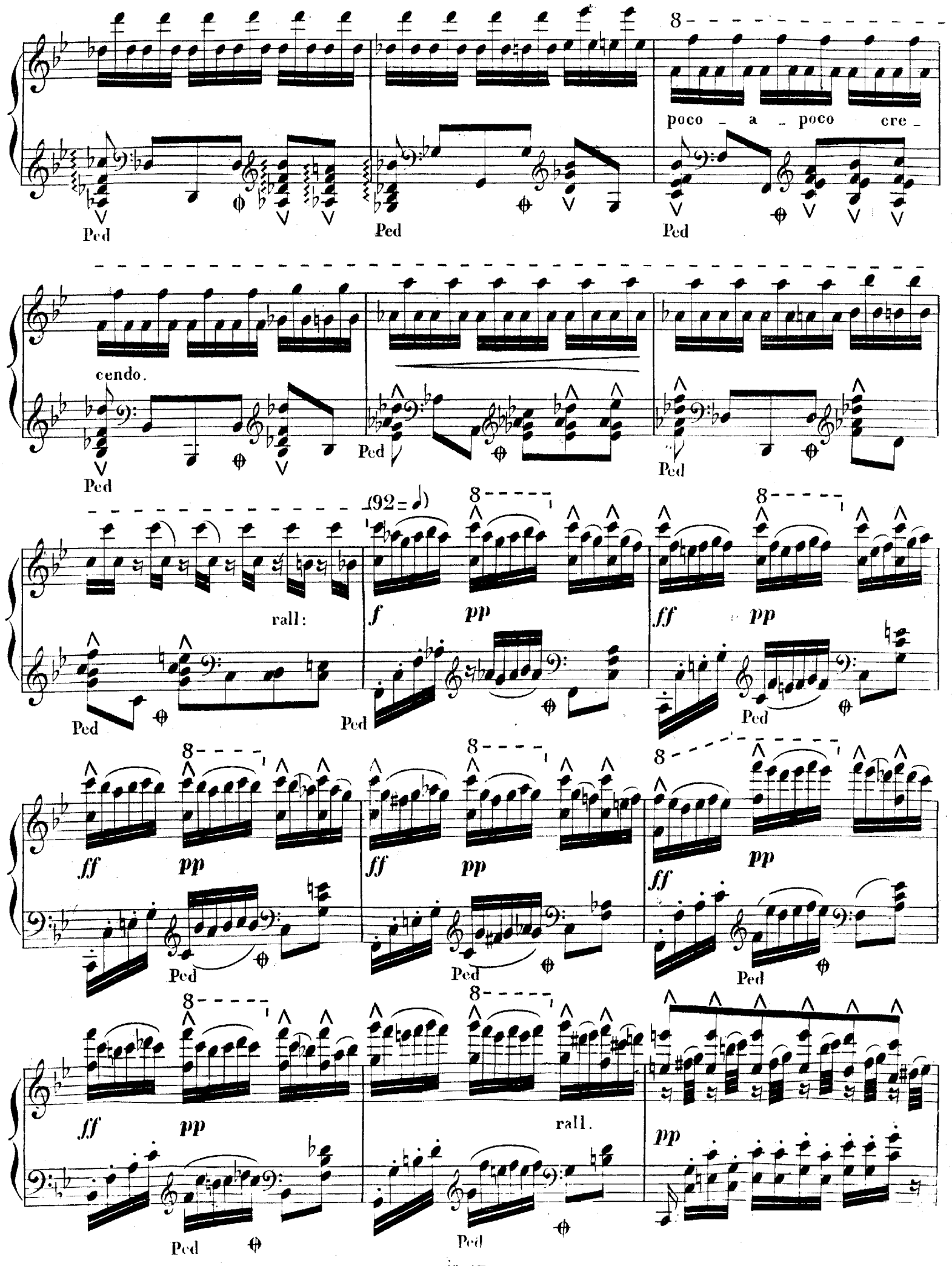
poco a poco cre-
cendo.
rall:
(92 = ♩)
f
pp
ff
rall.
Ped

largo.
ppp
Ped
p
pp
rallent ppp
(69=♩.)
Allegretto.
p
f
rall
pp

delec.

giocoso.

pp

tr

p

Ped

Ped

rall:

ff

p

Ped

Ped

ff

p

Ped

pp

Ped

ff

Ped

p

Ped

pesante.

Ped

rall.

f

Ped

Ped

Ped

Ped

ff

Ped

pesante

ff

pp

f

pp

f

pp

f

pp
Ped
f
ff
8
pp
f

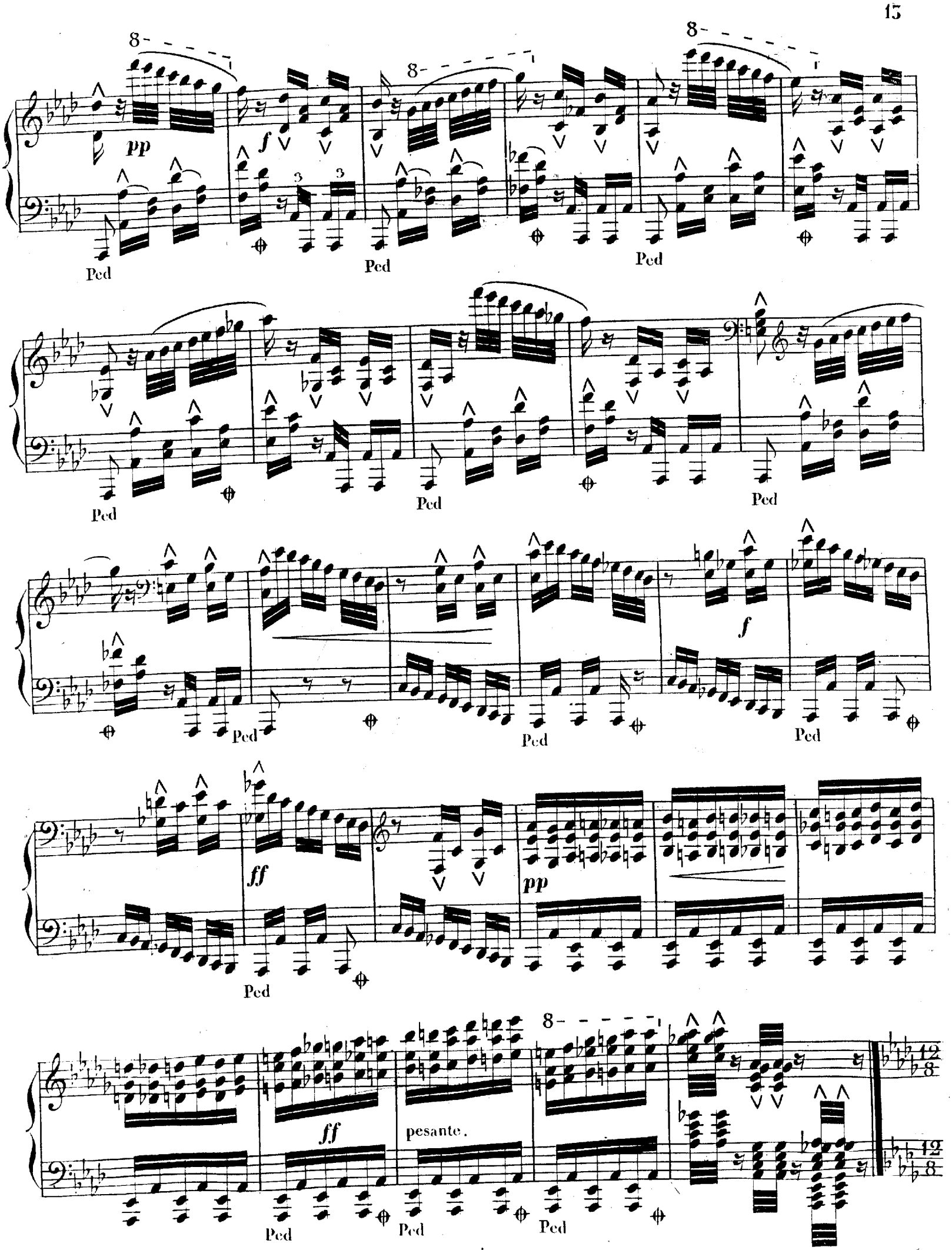
pp
f
Ped
ff
pp
pesante.

(60=♩.)

rapido.

Ped Ped Ped Ped

Ped Ped Ped Ped

Ped Ped Ped

Ped Ped Ped Ped Ped

Ped Ped Ped Ped

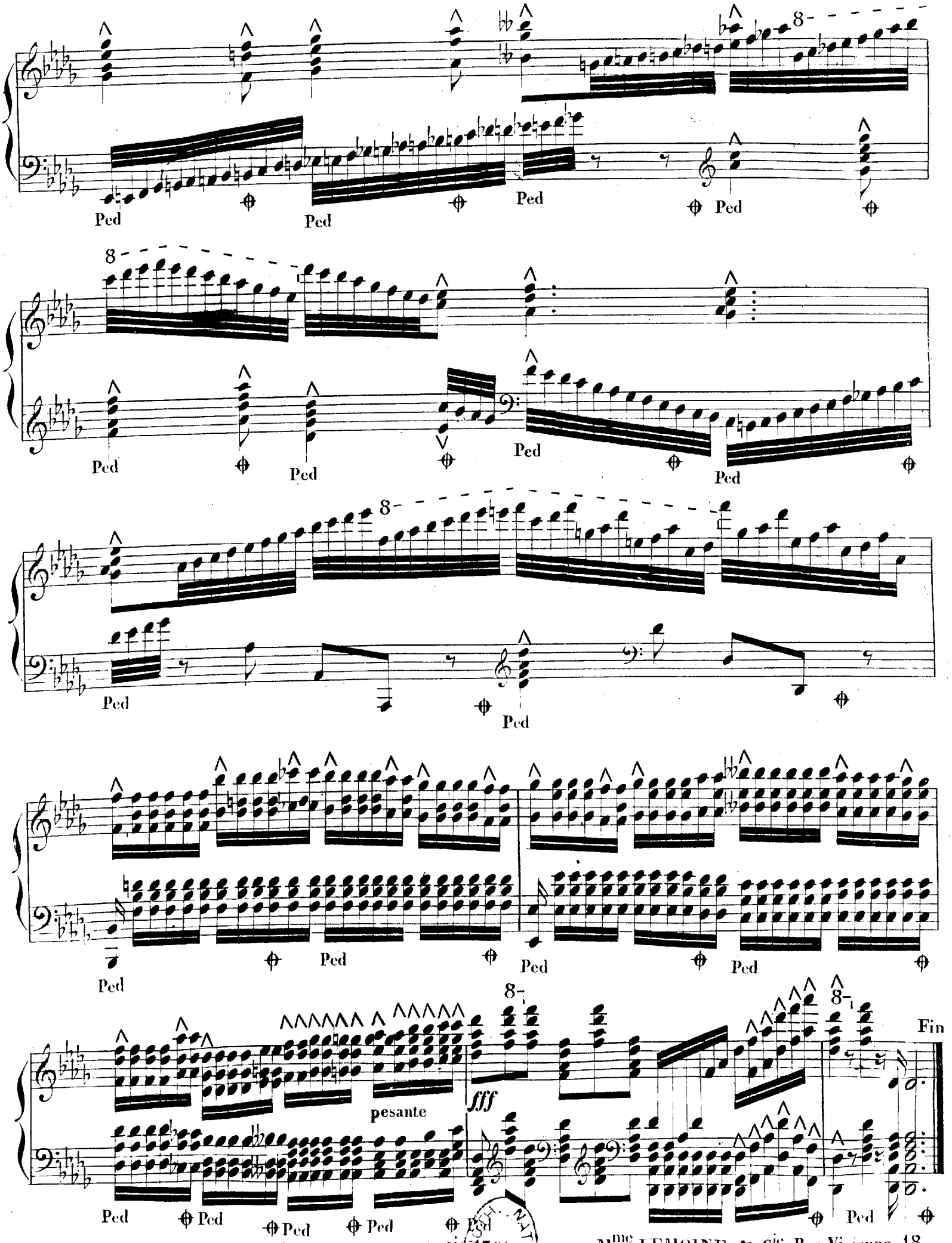

BIBLIOTH. NATIONALE