

SONATA in D MAJOR

(from: 'Il Deliro amoroso', HWV 99)
for Piccolo Trumpet in A and Organ

Score (03':37")

Georg Friedrich Händel (1685 - 1759)
Arr. Michel Rondeau

1. Allegro ♩ = 90

Trumpet in C

Organ

C Tpt.

Org.

C Tpt.

Org.

C Tpt.

Org.

SONATA in D MAJOR - HWV 99 - Händel - Score

2
25

C Tpt.

Org.

30

C Tpt.

Org.

36

C Tpt.

Org.

43

C Tpt.

Org.

SONATA in D MAJOR - HWV 99 - Händel - Score

49

C Tpt.

Org.

55

C Tpt.

Org.

61

C Tpt.

Org.

66

C Tpt.

Org.

SONATA in D MAJOR - HWV 99 - Händel - Score

4
72

C Tpt.

Org.

77

C Tpt.

Org.

84

C Tpt.

Org.

91

C Tpt.

Org.

97

C Tpt.

Org.

102

C Tpt.

Org.

107

C Tpt.

Org.

112

2. Largo

C Tpt.

Org.

SONATA in D MAJOR - HWV 99 - Händel - Score

3. Allegro (♩. = 90)

6
117

C Tpt.

Org.

123

C Tpt.

Org.

130

C Tpt.

Org.

136

C Tpt.

Org.

141

C Tpt.

Org.

145

C Tpt.

Org.

149

C Tpt.

Org.

SONATA in D MAJOR

(from: 'Il Deliro amoroso', HWV 99)
for Piccolo Trumpet in A and Organ

Trumpet in A

Georg Friedrich Händel (1685 - 1759)

Arr. Michel Rondeau

1. Allegro ♩ = 90

13

21

29

37

49

56

67

7

6

5

2 SONATA in D MAJOR - HWV 99 - Händel - A Trumpet

74

81

89

96

4

106

113

2. Largo 5 3. Allegro (♩. = 90)

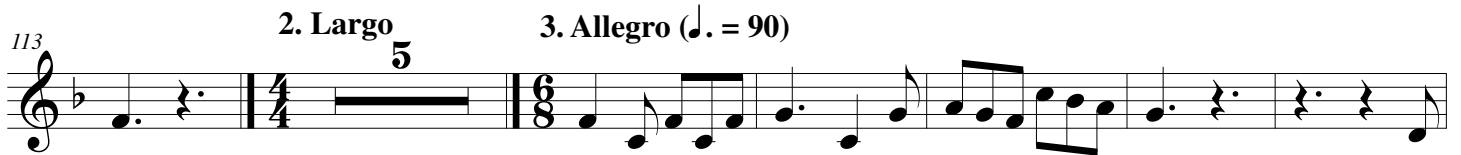

124

131

4

141

148

SONATA in D MAJOR

(from: 'Il Deliro amoroso', HWV 99)
for Piccolo Trumpet in A and Organ

Trumpet in C

Georg Friedrich Händel (1685 - 1759)

Arr. Michel Rondeau

1. Allegro ♩ = 90

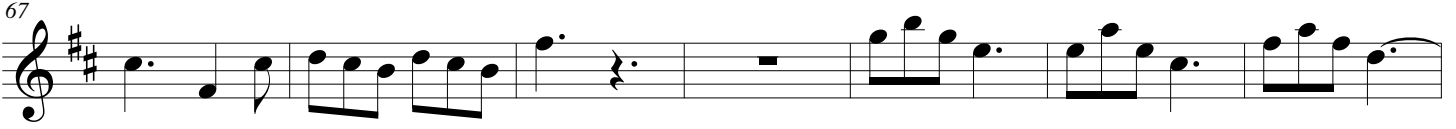
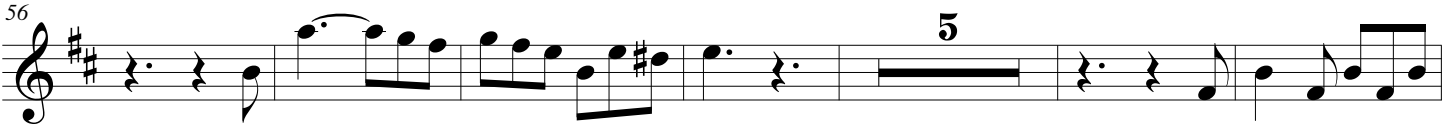
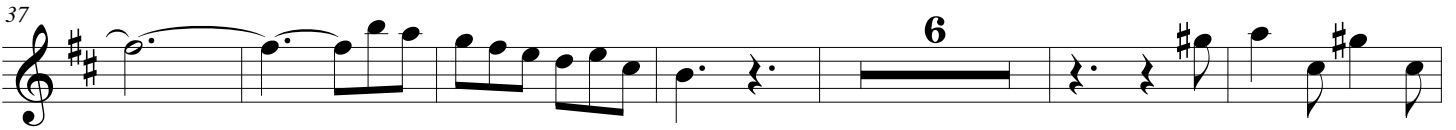
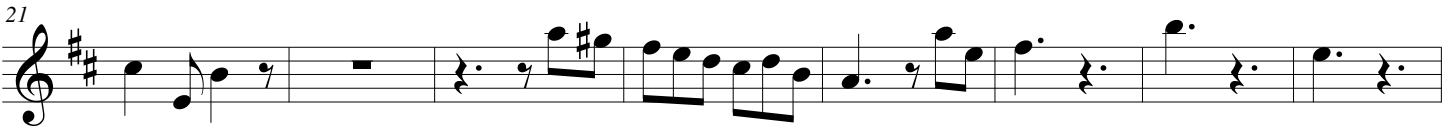
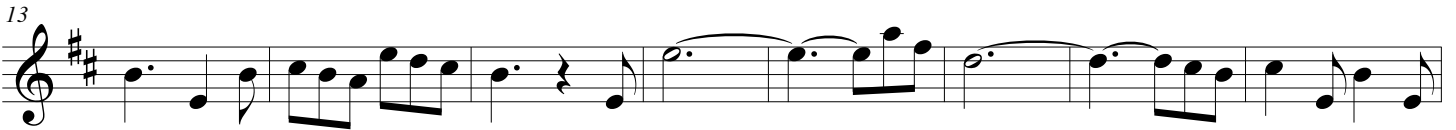

SONATA in D MAJOR - HWV 99 - Händel - C Trumpet

74

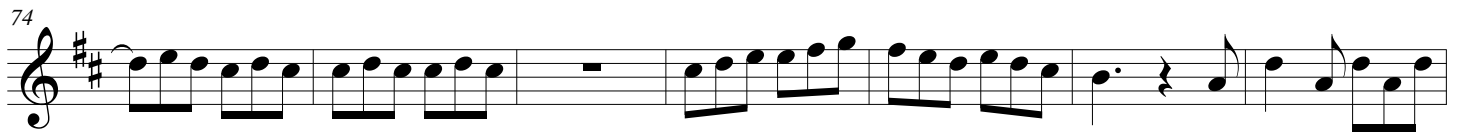

81

89

96

106

113

2. Largo 5 3. Allegro (♩. = 90)

124

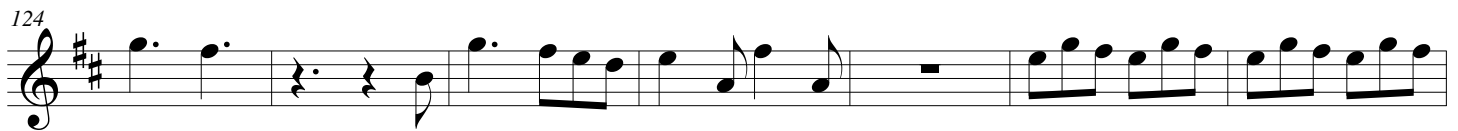

131

141

148

SONATA in D MAJOR

(from: 'Il Deliro amoroso', HWV 99)
for Piccolo Trumpet in A and Organ

Trumpet in D

Georg Friedrich Händel (1685 - 1759)

Arr. Michel Rondeau

1. Allegro $\text{♩} = 90$

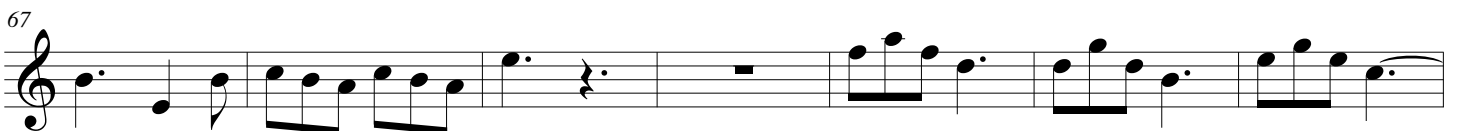
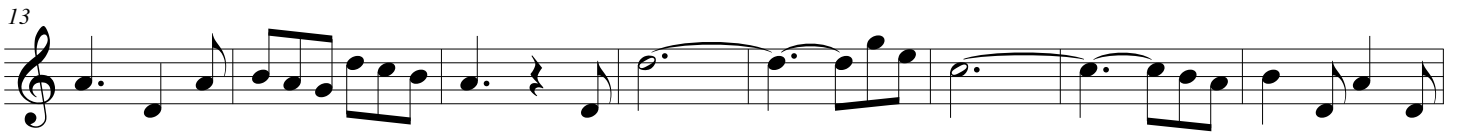

2 SONATA in D MAJOR - HWV 99 - Händel - D Trumpet

74

81

89

96

106

113

2. Largo 5 3. Allegro (♩. = 90)

124

131

141

148

SONATA in D MAJOR

(from: 'Il Deliro amoroso', HWV 99)
for Piccolo Trumpet in A and Organ

Organ

Georg Friedrich Händel (1685 - 1759)
Arr. Michel Rondeau

Trumpet in C

1. Allegro ♩ = 90

C Tpt.

C Tpt.

C Tpt.

SONATA in D MAJOR - HWV 99 - Händel - Organ

2
25

C Tpt.

Org.

30

C Tpt.

Org.

36

C Tpt.

Org.

43

C Tpt.

Org.

SONATA in D MAJOR - HWV 99 - Händel - Organ

3

C Tpt.

Org.

49

C Tpt.

Org.

55

C Tpt.

Org.

61

C Tpt.

Org.

66

SONATA in D MAJOR - HWV 99 - Händel - Organ

4
72

C Tpt.

Org.

77

C Tpt.

Org.

84

C Tpt.

Org.

91

C Tpt.

Org.

C Tpt.

Org.

97

C Tpt.

Org.

102

C Tpt.

Org.

107

C Tpt.

Org.

112

2. Largo

SONATA in D MAJOR - HWV 99 - Händel - Organ

6

C Tpt.

117

Org.

3. Allegro (♩. = 90)

C Tpt.

123

Org.

C Tpt.

130

Org.

C Tpt.

136

Org.

C Tpt.

141

Org.

C Tpt.

145

Org.

C Tpt.

149

Org.
