Fugue 1

Johann E. Rembt (1749-1810)
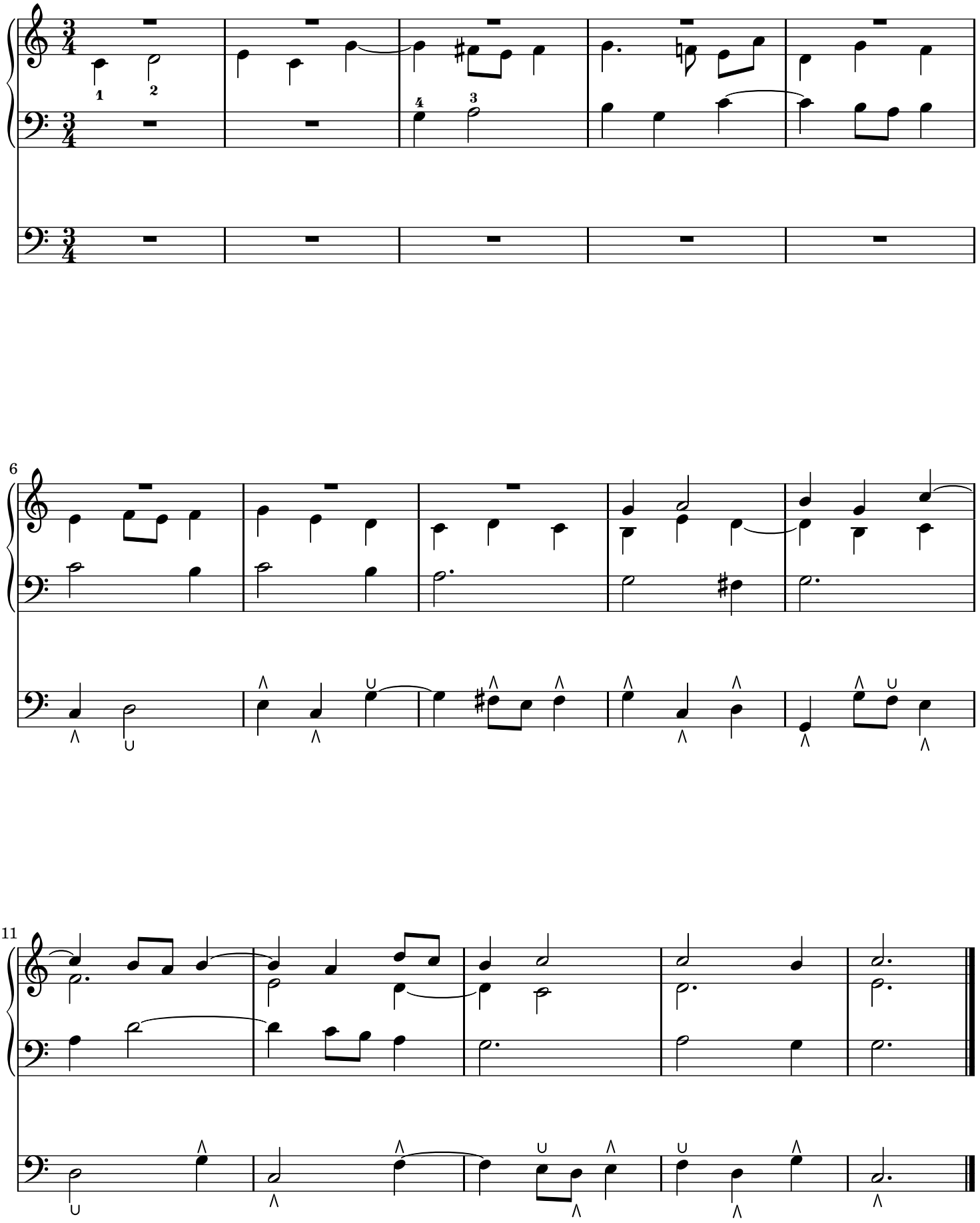
Fingering suggestions by
Benjamin Intartaglia