5 - Es woll' uns Gott genädig sein (Setting 2)

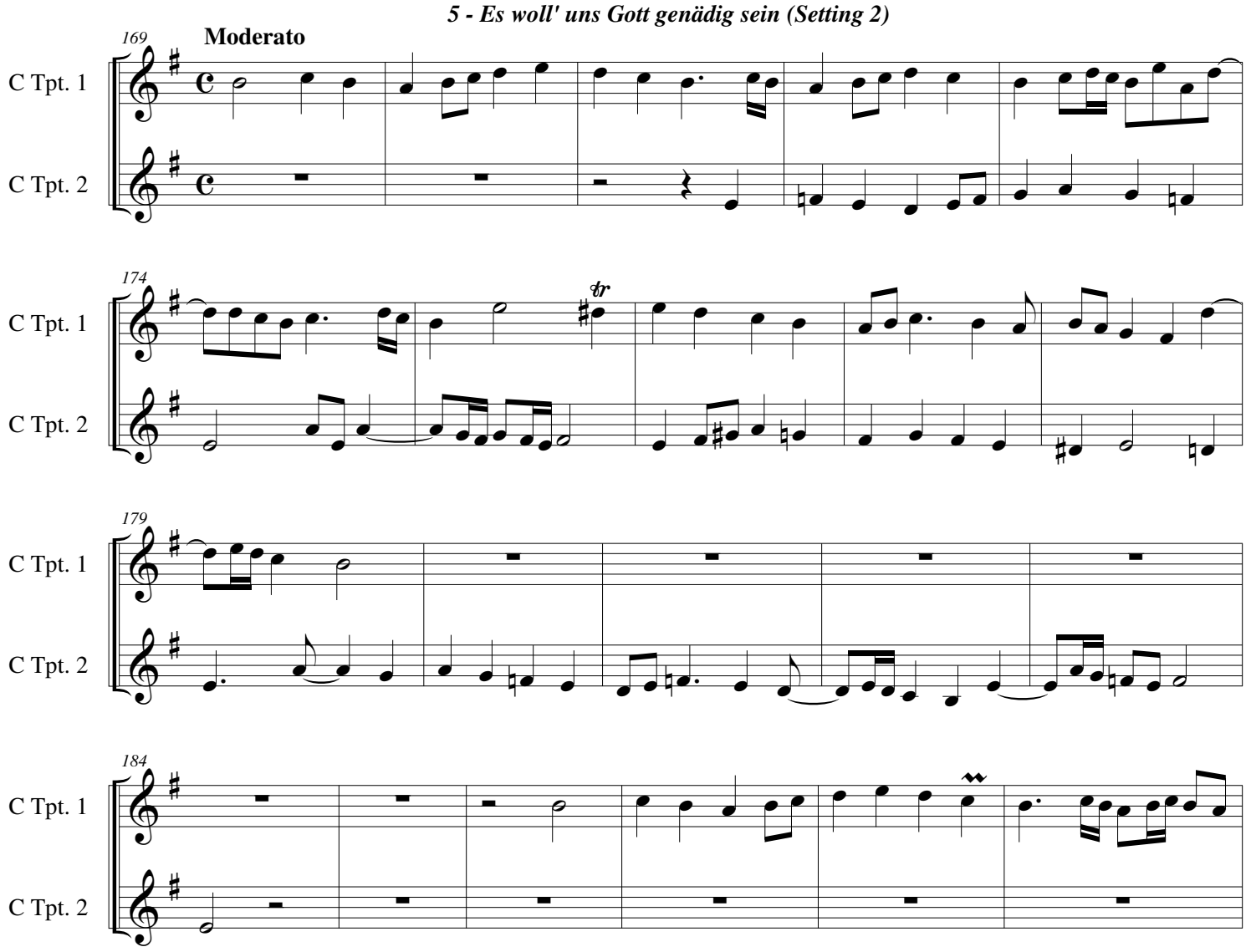

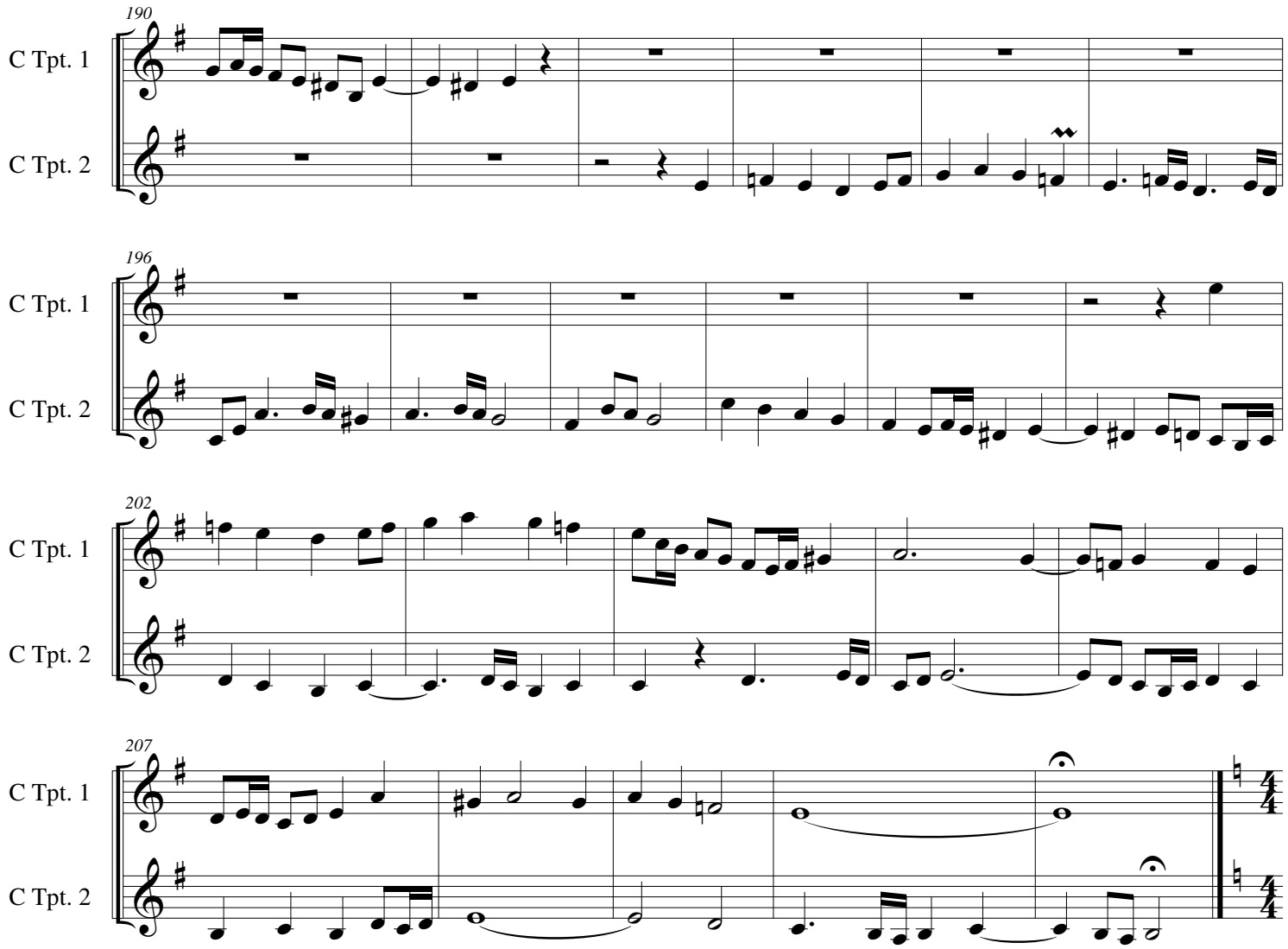
190
C Tpt. 1
C Tpt. 2
196
C Tpt. 1
C Tpt. 2
202
C Tpt. 1
C Tpt. 2
207
C Tpt. 1
C Tpt. 2