

Score - Partitur

Johann Pachelbel

(ca. 1653 - 1706)

Canon

a 3 Violini con Basso c.

für 3 Blockflöten und B.c.

for 3 recorders and B.c.

Arr. and published by
Franz-Rudolf Kuhnen

19

21

23

25

27

30

33

36

38

40

42

45

48

51

54

Treble recorder 1 - Altblockflöte 1

Johann Pachelbel

(ca. 1653 - 1706)

Canon

a 3 Violini con Basso c.

Für 3 Blockflöten und B.c.

For 3 recorders and B.c.

Arr. and published by

Franz-Rudolf Kuhnen

Altblockflöte 1

2

6

9

11

13

15

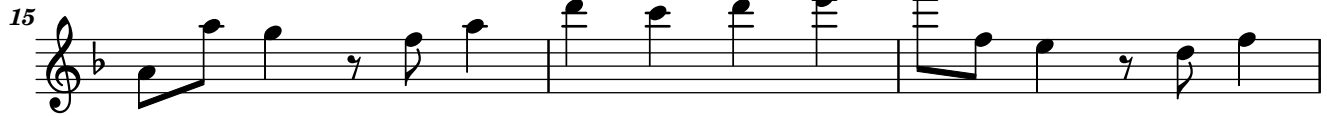

18

20

21

22

24

27

29

31

33

35

37

39

43

46

49

52

55

Johann Pachelbel

(ca. 1653 - 1706)

Canon a 3 Violini con Basso c.

Für 3 Blockflöten und B.c.

For 3 recorders and B.c.

Arr. and published by

Franz-Rudolf Kuhnen

Altblockflöte 2

4

8

11

13

15

17

20

22

23

24

26

29

31

33

35

37

39

41

45

48

51

55

Johann Pachelbel

(ca. 1653 - 1706)

Canon a 3 Violini con Basso c.

Für 3 Blockflöten und B.c.

For 3 recorders and B.c.

Arr. and published by

Franz-Rudolf Kuhnen

Altblockflöte 3

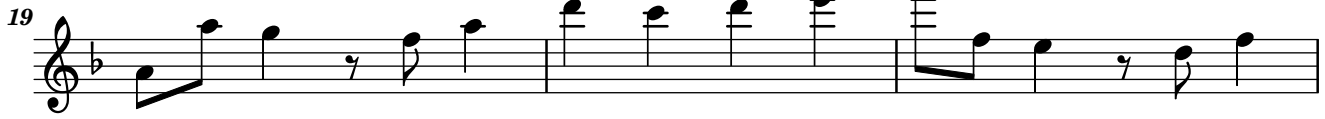

31 

33 

35 

37 

39 

41 

43 

46 

49 

52 

55 