

# *Rising Signs*

Opening music to an astrology program on  
KWNK Radio, Los Angeles

Daniel Léo Simpson  
June 1992  
Pacific Palisades, California

**Flowing**

21

Measures 21-25: Treble clef staff contains a melodic line with eighth and sixteenth notes. Bass clef staff has whole rests.

26

8va-----

mf

Measures 26-30: Treble clef staff contains whole notes. Bass clef staff contains chords. Dynamic marking: *mf*. Octave marking: 8va.

31 (8)-----

Measures 31-36: Treble clef staff contains whole notes. Bass clef staff contains chords. Octave marking: (8).

37

Measures 37-42: Treble clef staff contains whole rests. Bass clef staff contains chords.

43

Measures 43-48: Treble clef staff contains chords. Bass clef staff contains whole rests and a whole note.

49

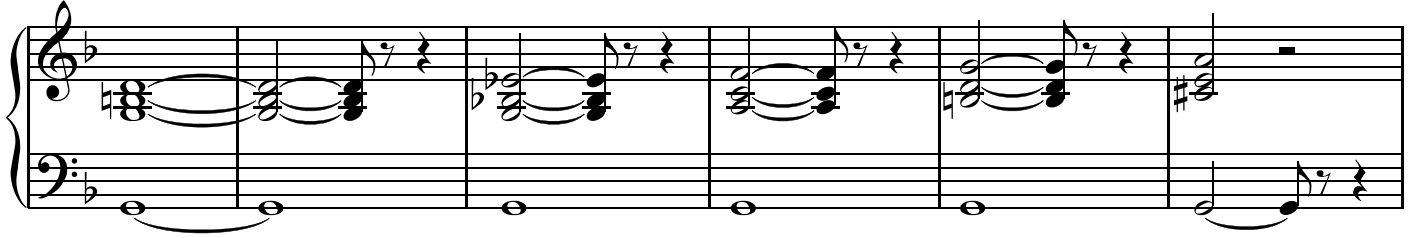

55

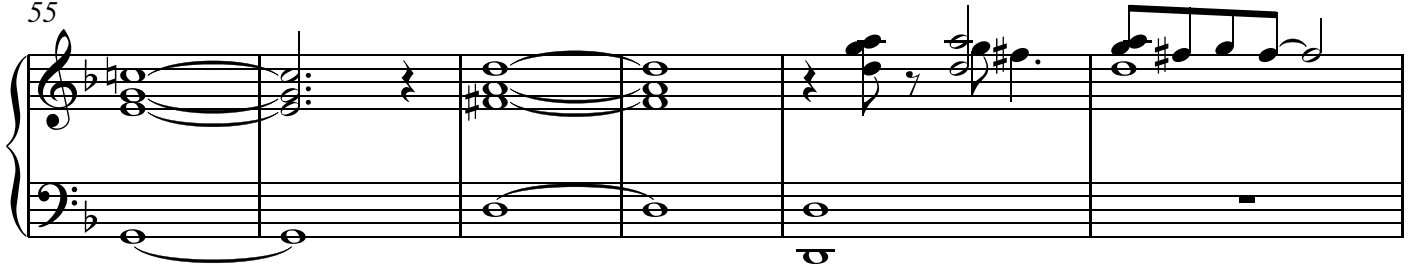

61

66

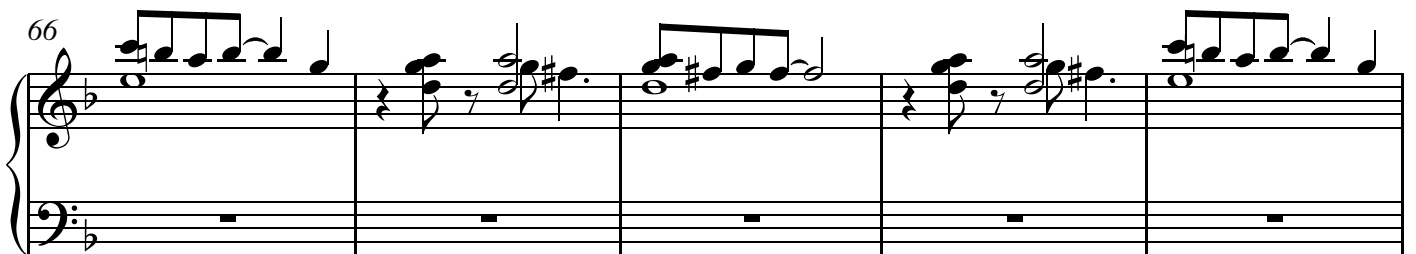

71

