

Ljubo Stefanek-Plavčić

Zagreb  
Музичка Академија  
МУЗИЧКА АКАДЕМИЈЕ У ЗАГРЕБУ  
Број: .....

# Guslar

Jugoslavische symph. Suite für Violine und Orchester.

## Symph. suite za violinu i orkestar.

(Concert suite for violin and orchestra.)

I. „Guslarova pjesma o ljubavi, borbi i smrti junaka“  
(Yugoslav popular singers' song of love, fight and hero's death)  
(Des Volksängers Gesang von Liebe, Kampf und Heldentod.)  
Moderato, come rhapsodia.

Violino  
solo.

Klarin

1 Poco più vivo.

a tempo

Adagio.

2

a tempo.

allarg.

Andante.

The second system continues the musical piece. The vocal line shows more melodic development with some triplet markings. The piano accompaniment features a steady harmonic accompaniment with some arpeggiated textures.

Fag. Cor

Maestoso.

*Morendo.*

*sul 5. 7*

8.

*Moderato.*

*Ad lib.*

*Con sord. >*

accel.

attaca

II.) Ruzgalica. (Scherzo)  
(Satirical song) (Spottlied)

Allegretto abbastanza vivo.

*mf*

*sf*

*ppoco rit.*

*ppoco rit.*

*a tempo.*

*a tempo.*

*poco rit.*

*a tempo.*

*poco rit.*

*poco marcato*

9

10 Andantino

mf

Morendo e ritenuto.

sua

pp

Allegretto

trium (2)

12

more.

13

*pp*

*attaca*

### III.) Serdalinka.

(Bosnian love-serenade)

*Andante.*

(Bosniansches Liebeslied)

13

*pp*

*sul G. espress.*

mel. g.

Lento, ad lib.

Andantino, in tempo.

And<sup>te</sup> espress.

15

mp

16. *Lento, ad lib.*

*p*

Section IV. *Kolo*. *attaca*  
(yugoslav popular dance) (kroatischer Kolobauer)  
Moderato.

*Allegretto grazioso.*

**19.** *Pizz.*

*Allegro vivo.*

*accel.*

*accel.*

*p*

*pp*

*mf*

*f*

20

21 *Meno*

22

*more. m.s.*

*Ped.*

*sul G. espress.*

*Ped.*

Poco meno.

Sostenuto

*Allegro*

*Allegro vivo.*

25

*riten.*

*Vivace.*

27

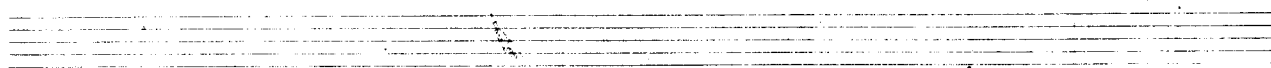
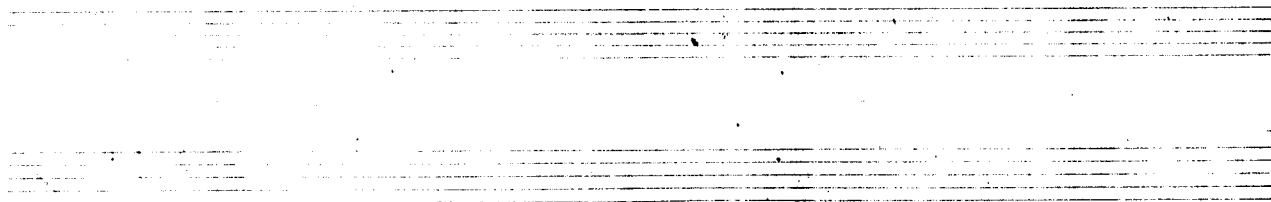

